Sinking of the Titanic, In Colors

Next Sunday Post-Dispatch

(Over 300,000 Circulation)

# ST. LOUIS POST-DISPATCH

*Only Evening Paper in St. Louis With the Associated Press News Service.*

VOL. 64. NO. 271. ST. LOUIS, FRIDAY EVENING, MAY 17, 1912—24 PAGES. PRICE ONE CENT

NIGHT EDITION

FINANCIAL MARKETS SPORTS

## DECLARES IN WILL SUIT THAT BUCK HAD "TANTRUMS"

**Stephen B. Buck Testifies His Brother Ralph Became Violently Angry When Employes Asked to Be Let Off From Work to Go to a Ball Game.**

### FIGHTING FOR A SHARE OF ESTATE

**Uses Incident of Anger When Men Asked to Leave Work to Show That Ralph's Mind Was Failing—Estate Valued at $265,000.**

One of the reasons given by Stephen . Buck, in his testimony Friday in a suit to break the will of his brother, Ralph S. Buck, to substantiate his contention that the brother's mind was failing for some time before death was that the man became violently angry whenever an employe would ask to be excused from work to attend a baseball game.

Although in earlier days Ralph Buck, who was vice-president and general manager of the Bridge & Beach Manufacturing Co., was considerate and friendly toward employes, Stephen Buck said he finally grew so crotchety that he would denounce the employe who wished to go to a ball game as wanting the business to go to ruin.

**Brothers Are Cut Off.**

Ralph Buck's will left practically his entire fortune to his two sisters, Miss [illegible]rry Buck and Mrs. Lillie Avis, with whom he lived in his declining days, but cut off his brothers, Stephen, and Charles, since dead, without a cent.

Stephen Buck alleges in the suit that the sisters unduly influenced Ralph to make the will at a time when his mental faculties were failing. Ralph Buck's estate is valued at $265,000.

Stephen Buck testified that he and Ralph were friendly until June, 1910, but in the final two years of his brother's life they became somewhat estranged. Along about that time Ralph's disposition changed, he said. His brother became irritable, he declared, and easily cross, and would have what Stephen described as "tantrums" when things went against him.

Ralph even was contentious with the sisters with whom he lived at 4349 Olive street, according to Stephen; would swear at them, complain at his meals and tell them they were living off his bounty. The witness said he frequently urged his sisters to assert their independence.

Ralph would ask advice and criticism of business plans, Stephen continued, and would fly into a rage when the ideas differed from his own. Once he asked Stephen's ideas about a new design for a stove and when Stephen expressed his opinion frankly Ralph was seized with such a violent fit of anger, the witness said, that he collapsed and had to be carried out of the room.

**Kept From Bedside.**

Stephen testified that during his brother's last illness he was kept from his bedside; that when he would telephone for permission to call upon Ralph one of the sisters would inform him Ralph didn't want to see him. Two days before Ralph died, Stephen said he met Miss Carrie at Broadway and Pine street and she told him Ralph was completely out of his mind.

On the morning of the day Ralph died Stephen said he telephoned an inquiry as to his condition and was told by the doctor in charge that Ralph would be out in four or five days. He died at 1 p. m., but Stephen said he did not learn of it until 4 p. m.

Just before noon Judge Fisher and Stephen Buck clashed over the refusal of the witness to answer a question on cross-examination. Attorney Polk for the sisters had asked him to tell something about a dispute he had with the Bridge & Beach Co. over some drafts when he was in the concern's employ.

Fisher warned the witness that unless he "acted like a gentleman," and answered the questions he would have to stand the consequences.

Ford W. Thompson, Stephen's attorney, was on his feet instantly with an exception to the language of the Judge. He moved that the jury be discharged and that a new trial be ordered. The motion was overruled.

### DETROIT PLAYERS DECLARE A STRIKE

Team Will Play No More Games After Today if Cobb Is Not Reinstated.

DETROIT, Mich., May 17.—A news special from Philadelpha says that the Detroit American League players have refused to play another game after today unless Tyrus Cobb, indefinitely suspended yesterday for his battle with a spectator at New York, is reinstated.

A telegram to that effect, signed by all of the Detroit players, was sent to President Johnson.

unit [illegible] the only evening the resolution for [illegible] receives or subscribes [illegible]

LABORER AND WOMAN HE SAYS DENIED HIM SOCIAL EQUALITY

MRS. WM. K. KAVANAUGH.

PAUL J. REPS

## NO SOCIAL ENTREE, NEW CITIZEN CALLS DEMOCRACY SHAM

Paul Reps Says Mrs. W. K. Kavanaugh and Others Who Feted Him, Have Forgotten Him.

### FAMILY NOT ENTERTAINED

Two Years After Naturalization Laborer's Dream of No Class Distinction Ends.

Paul J. Reps, a Lithuanian day laborer, whose admission to citizenship in the United States was made a society event in St. Louis several years ago, when prominent West End women gave a fete in his honor, to prove to him that there was no such thing as class distinction in America, has become convinced, after two years of citizenship, that American democracy is a sham. He lives at 4419 Hunt avenue.

The main consideration that brought him to this point of view, he says, is that Mrs. W. K. Kavanaugh, wife of the president of the Wiggins Ferry Co., who arranged the fete, has not invited him and his wife, a Bohemian woman, and his four little children to spend the summer as guests at her summer home, Kenneth Castle, at Selma, Mo., on a high bluff overlooking the Mississippi.

He also is disappointed because the women who honored him to prove their democracy, have refused to have him and his family as guests in their homes. Reps told his story to a Post-Dispatch reporter Friday.

He had been a subject of the Czar. He had heard and read much of American democracy, but was skeptical. So, when he came to take out his final naturalization papers in the United States Court, he wrote to Mrs. W. K. Kavanaugh, informing her of the fact.

In his letter Reps set forth that he had judged she must belong to the highest social set in St. Louis from what he had read about her in the papers. He told her that he was going to become an American citizen. That it meant everything to him if all that the Constitution says is true, but that he doubted there was such an equality in America and insinuated that his citizenship meant little to the persons in Mrs. Kavanaugh's set.

**Reception in Hall.**

Mrs. Kavanaugh and a host of other prominent St. Louis women accepted Reps' challenge. They hired a hall on Olive street, procured the services of noted St. Louis singers and gave a splendid celebration in honor of the new citizen.

The change of Reps' attitude towards democracy was discovered through a peculiarly worded want advertisement that he inserted in a newspaper Wednesday. This advertisement read:

PERSONAL—Deaconess or trustworthy person who expects to make trip through Siberia; I would intrust to visit my brother, wealthy merchant, and tell gospel to him and his children. R. J. Reps, 4419 Hunt av.

Reps explained to the reporter that the purpose of the advertisement was to find some missionary or other reliable person who might be traveling in the neighborhood of Camen, Siberia, and who would bring back with her to America his niece, 15 years old, who desires to come here.

**Coming Against His Advice.**

Reps was careful to point out that it is in opposition to his advice that his niece is coming to the United States. He says his brother, the girl's father, is a merchant of means at Camen, and that he also wanted to come to the United States, but he persuaded him not to do so. The brothers compromised by Reps agreeing that he would look after the Siberian brother's daughter if she came to America.

"I have made an American out of this

Continued on Page 2, Column 2

## NO PATENT FOOD OR CANNED MILK FOR HARVEY W. JR.

Heir to the House of Wiley Will Take Nourishment in Primitive Way.

### BABY TAKES A SUN BATH

If a Cow Is Employed, Department of Agriculture Will Not Inspect It.

WASHINGTON, May 17.—Harvey W. Wiley Jr., for that is what his mother already has named him—weighs 9 pounds and 6 ounces, and the hospital attendants and the mother's physician declare both mother and child are doing splendidly.

Dr. Wiley is 66 years young. When seen at his home here by the correspondent of the Post-Dispatch, Dr. Wiley said that according to the family Bible, Father Time had tolled off that many years, but that Dr. Young had disputed the question.

Dr. Wiley, while he had not slept for 48 hours, was in exuberant spirits. He received congratulations in the spirit of 26 and talked of his heir in the language of the nursery.

"Congratulate me, well, I should say yes," said Dr. Wiley.

Right here Dr. Wiley allowed a broad grin to wreath his entire face and said: "I'm going to stay here long enough, too, to start this boy on the proper road to good health, education and clean living."

Harvey Jr. is a likely looking youngster. When but seven hours of age a photographer took a flashlight picture of him and his father in the sun parlor of the Columbia Hospital. The embryo pure food expert had both eyes wide open, his fist doubled up and his feet crossed. As the explosion from the flashlight resounded through the room the little fellow blinked his eye, and actually smiled. The picture shows it. The little man has eyes of the deepest brown, just like his daddy's.

**Harvey Sr. Talks Baby Talk.**

Dr. Wiley expressed himself as being "simply delighted" with his son. He caused much merriment among the nurses and attendants at the hospital as he took the child in his arms and talked "baby talk" to him.

Dr. Wiley, at 3 o'clock in the morning, just a bit more than two hours after Harvey Jr. came into the world, drew up pure food regulations for the baby and his mother.

"The best food in the world is what this young man is going to get," said Dr. Wiley. "It will be pure food, but without the approval of a scientific board. This best food in the world for my baby and all babies is its mother's milk."

At this point Dr. Wiley again drew himself up to his full 6 feet 3 inches and said:

"I am a living testimonial of a breast baby. Pretty healthy specimen, hey?"

"Where a mother is well and healthy, the purest food for an infant is its mother's milk," said Dr. Wiley, "and my baby shall get that until he is weaned, unless something happens to his mother. If his mother is not well or her milk does not agree with the baby, he will get the milk from the best cow—a cow that is absolutely healthy and free of all known diseases. The cow from which the milk will be got will not have been tested by the Department of Agriculture."

Dr. Wiley said that no doubt the ills of many babies were directly traceable to its food.

"Mothers," said Dr. Wiley, "should see that their milk is the healthiest before giving it to children, and if it is not healthy they should get the best cow's milk obtainable."

**No Patent Foods for Harvey.**

There will be no patent foods for Master Wiley if Dr. Wiley has his way. In this case, Mrs. Wiley seconds Dr. Wiley's baby diet, and says she will follow her physician's and Dr. Wiley's directions. Dr. Wiley has a physician attending Mrs. Wiley who holds the same views as he does regarding the feeding of infants.

Dr. Wiley did not stop at giving directions for the feeding of his baby. He started out by getting the young citizen of the District of Columbia and Indiana (for he has already declared him to be a Hoosier) to taking a sun bath.

"Sun and fresh air are worth as much as food to a baby," said Dr. Wiley. "In fact, sunshine and fresh air are really food and should be given a baby just as often and regularly as its food. My baby shall have plenty of both."

The first thing after the sun came out from behind some rain clouds Dr. Wiley carried his offspring from its mother's room to the sun parlor of the hospital, and there the two sat and basked in the warm rays for several minutes. Every day that Mrs. Wiley is in the hospital Dr. Wiley will go there and for a few minutes have his son in the sun parlor.

## FEUDIST ALLEN IS CONVICTED; WILL BE ELECTROCUTED

Floyd Was First of Mountaineers Tried for Virginia Courthouse Murders.

### OTHERS TO BE IN COURT

Two Members of Clan Still at Large Following Killing of Five at Floyd's Trial.

WYTHEVILLE, Va., May 17.—Floyd Allen, first of the Hillsville mountaineers tried for the Carroll County Courthouse murders, was found guilty here today and will pay the penalty of his crime in the electric chair at Richmond. The jury was out all night.

Floyd Allen was charged specifically at this time with the murder of Commonwealth Attorney Foster, prosecutor in the Carroll County Court at Hillsville, last March, when the trial of Floyd Allen resulted in the killing of five persons—Presiding Judge Thorton L. Massie, Prosecutor William M. Foster, Sheriff L. F. Webb, Miss Elizabeth Ayres and Juror Augustus Fowler.

Arrests of several of the Allens followed the shooting, but five of the principals escaped to the mountains. Rewards for their arrest resulted in three being taken, but Sidna Allen, leader of the clan, and Wesley Edwards, his nephew, still are at large. The other prisoners, it is expeted, will be tried immediately.

When court opened today the jurors told of a number of points of difference and said it was doubtful whether a verdict could be reached. Judge Staples declared the case was one of such magnitude he felt he must send the jury back with a few words of caution and advice. He declared the jury had not been sworn to do other than to reach one conclusion—the guilt or innocence of the accused man. He said if the jurors lost sight of that issue in any private individual opinion they did wrong to themselves, and violation of their solemn obligation and grave injustice either to the commonwealth or to the accused man.

The jury again retired and it was only a short time before announcement was made that an agreement had been reached. When court reassembled the foreman read the verdict of "guilty as charged in the indictment." Judge Staples held that was not the proper form. The foreman then explained the verdict was one of guilty in the first degree, the penalty being electrocution.

**Prisoner May Be Witness.**

Sentence was not pronounced on Allen today as he may be called to testify in the other cases. Allen was cheerful today preceding the announcement of the verdict on expectation of a mistrial, but when the verdict was announced he relapsed into despair.

There was barely a handful of persons in court. Whether this was because of fear that the Allens might attempt to repeat the scene enacted at Hillsville is not known, but there was no reason for such fears. Armed detectives searched persons entering the courtroom.

## MRS. MARION LAMBERT SUES FOR DIVORCE, ALLEGING INDIGNITIES

### SAYS WEALTHY HUSBAND PUBLICLY INSULTED HER

MRS. MARION L. J. LAMBERT

STRAUSS PORTRAITS

The LAMBERT HOME. 10 HORTENSE PLACE

MARION L. J. LAMBERT

## SEPARATED SINCE 1910, WIFE LIVING IN HORTENSE PLACE

**She Alleges Husband Offended Her Guests, Neglected Her in Illness and Absented Himself for Long Periods, Simply to Be Away From Her.**

### WANTS ALIMONY AND GIRL AND TWO BOYS

**Petitioner Asks Allowance While Suit Is Pending—Husband Has Called Daily at Her Home and Taken Daughter to Convent.**

Mrs. Marion L. J. Lambert of 10 Hortense place filed suit at 1:30 p. m. Friday for divorce from the vice-president of the Lambert Pharmacal Co. and member of the wealthy Lambert family of St. Louis.

Mrs. Lambert alleges in her petition, which was filed by the law firm of Boyle & Priest, that, although she has at all times treated her husband with kindness and affection, he has not shown the same regard for her. His acts, the petition states, have been such as to destroy the peace and happiness of their home.

**Neglected in Illinois, Charge.**

She alleges that he has humiliated and insulted her publicly and privately, and unjustly had nagged, criticised and found fault with her. She says he has ceased to love or have any affection for her, and has neglected her in time of sickness, and has absented himsef from home for long periods of time, going to distant parts of the county for the sole purpose of being away from her and from home.

Mrs. Lambert also alleges that he has shown her indifference and contempt, and frequently has become enraged at her without cause, and that he has insulted and offended her guests, her condition having become intolerable from the indignities and cruelties she has suffered.

She gives the date of their marriage as Dec. 15, 1899, in Richmond, Va., and says they separated in October, 1910. She gives desertion as one of the grounds for divorce.

In asking an allowance for the time the case is pending, Mrs. Lambert alleges that she is without means of support and states that her husband is in possession of large property interests, including real estate, stocks, bonds, money and other personal property. She asks no specific amount, but requests the court to order Lambert to pay money to her while the case is awaiting trial, and if necessary to compel him to give security for the payment of the money awarded to her.

Mrs. Lambert requests alimony and the custody of the three children, Florence, 11 years old; Marion, 8, and Stafford, 3.

It has been known to their friends for a long while that they were living apart, Mrs. Lambert being at the pretentious Hortense place home, with her two children, while Lambert resided with the family of his brother-in-law, Dr. Malvern R. Clopton of 5391 Waterman avenue.

This fact was brought out publicly March 1 through investigation of a story printed in a morning newspaper that Lambert was boarding and training "Brooklyn Tommy" Sullivan, a pugilist, at the Hortense place residence. Reporters who called at the home were told by a maid that Lambert was not residing there. He then was found at the Clopton home, where he had been living for several months, and explained that he and Sullivan usually took a jog through the park in the mornings and met at the gymnasium of the St. Louis Club in the afternoons for a light workout.

**Was Recovering From Operation.**

Lambert at that time was recovering from an operation for appendicitis, he being the fourth of his family to take surgical treatment for that disease. His recourse to Sullivan's care was a means of recuperation, he explained. He said the rumor of his training Sullivan for a prize fight probably came from the fact that he and Sullivan several years ago exercised in a gymnasium on the second floor of the Hortense place residence.

Lambert is to be seen each morning driving in an automobile runabout to the Hortense place home of his wife to get his little girl and take her to the Sacred Heart Convent, which she attends. Friends tell that Lambert invariably remains seated in the machine in front of the house if the child is not ready to accompany him, and waits there until she comes out. He frequently takes her on drives through the park on the way to the convent. Frid[illegible]

### FAIR WEATHER WITH RISING TEMPERATURE

**THE TEMPERATURES.**

| | | | |
|---|---|---|---|
| 3 a. m. | 50 | 10 a. m. | 57 |
| 5 a. m. | 49 | 11 a. m. | 60 |
| 7 a. m. | 50 | 12 noon | 63 |
| 9 a. m. | 55 | | |

"Good-morning," said a small voice over the telephone.

"Hello," said the druggist. "Who is this?"

"Why, don't you know me? I'm Pure Food Wiley's new baby."

"Well, well. How are you?"

"Fine as silk—not near-silk, mind you, but the real thing."

"What can I do for you?"

"I want you to send over a rattle. Be sure that it is colored only with harmless vegetable dyes."

"Yes. Anything else?"

"O, I nearly forgot. Please soak the rattle in a weak solution of carbolic acid and distilled water for three hours before sending it."

**Official forecast for St. Louis and vicinity: Fair weather, with rising temperature tonight and Saturday.**

Stage of the river: 21.1 feet, a fall of .1 of a foot.

Missouri—Fair tonight and probably Saturday; rising temperature.

Illinois—Fair tonight and probably Saturday; warmer Saturday.

## "The favorite in a walk!"

Our Sporting Editor says that this is an exclamation heard on all race tracks when the favorite in the betting is galloping home an easy winner, with the contenders scattered over the home stretch with the "distance flag" cutting them off way back at the "eighth pole."

In the advertising sweepstakes run yesterday, Thursday, in St. Louis, the POST-DISPATCH, the **favorite**, passed under the wire with

**94 columns**

of display advertising of the St. Louis merchants in its columns, while the other contenders in the race, namely, the Globe-Democrat, Republic, Times and Star, were scattered along the home stretch, carrying a total of only

**92 columns**

to the credit of the whole bunch.

In racing parlance, the POST-DISPATCH, the "favorite," was first, the others were "also rans," no one paper being near enough to "extend the favorite."

They all carried weight for age, and broke the tape at the start bunched together, but the high-class speed and staying qualities of the thoroughbred favorite, as usual, "won for him in a canter."

**St. Louis' ONE BIG Newspaper.**

**Always First in Everything.**

Sunday circulation, **302,220**

Daily circulation, **170,833**

### HARVESTER TRUST IS SUED

Kentucky Prosecutor Asks Penalties in Four Counties.

CYNTHIANA, Ky., May 17.—State's Attorney Dedman filed suits today against the International Harvester Co., in four counties comprising the Eighteenth Judicial District, alleging that the company operated in these counties in violation of the Kentucky anti-trust law. Five thousand dollars and costs are asked in each case.

### JURY IN THE BAKER CASE OUT 26 HOURS

Twelve Men Who Retired at 12:30 P. M. Thursday Have Not Asked for Advice.

After being out 26 hours, the jury in the case of Sidney Baker, charged with the murder of Peter Waeltz, still was deliberating when the Belleville Circuit Court reconvened for the afternoon session at 2:30 Friday.

Bailiff James Corwin, who was on guard outside the jury room, said there had been no signs of heated discussion and that the jury at no time asked advice or further instructions.

The penalty in murder cases in Illinois rests with the jury. The minimum sentence is 14 years' imprisonment and the maximum is death by hanging.

The case was given to the jury at 12:30 p. m. Thursday, after attorneys for the State and the defense had consumed several hours in argument.

## HUSBAND ESCAPES COURT FINE, WIFE KNOCKS HIM DOWN

Mrs. Aline Diamond Fells U. S. A. Sergeant in Corridor After Judge Lets Him Off.

With a right arm punch to the jaw, Mrs. Aline Diamond of 3041 Olive street knocked down her husband, Sergt. Robert Diamond of the United States Army, in the corridor of the Clark Avenue Police Court Friday. Mrs. Diamond had prosecuted her husband for striking her Thursday night and was angry when Judge Kimmel refused to punish him.

"If the Court will not punish you, I will," Mrs. Diamond exclaimed after the hearing, as she drew back for the blow. Policemen standing in the corridor helped Diamond to his feet and then took the couple to Police Capt. Schwartz's office in the Central Station. Diamond insisted that Capt. Schwartz lock up Mrs. Diamond, but the police official refused.

As Mrs. Diamond was leaving Capt. Schwartz's office she shouted back: "I'll whale him tonight."

Sergt. Diamond testified that he was assigned by the United States Army to train the members of the First Regiment of the Missouri National Guard. He met his present wife in January, and married her in March. The trouble started Thursday night, he said, over the photograph of a woman in exceedingly decollette costume, which Mrs. Diamond found in her husband's pocket.

Mrs. Diamond offered the picture in evidence, and Judge Kimmel tore it up. He admonished the couple to live together in peace.

Judge Kimmel thought he had satisfied both Diamond and his wife, and dismissed the charge against the husband. When Mrs. Diamond was taken to the police station, after knocking down her husband, she laughed.

"Sure, I put him down and out," she said, slapping the muscle of her right arm. "And, Captain," she whispered, "just as soon as we get out of here I'm going to knock him down again."

## TENDERFOOT GETS $5040 LOOT; HORSE TROTS; HE SPILLS IT

Bank Robber, Wishing to Hurry His Escape, Abandons His Steed.

GRASS VALLEY, Cal., May 17.—Following a trail of gold dollars which dropped from the well-stuffed pockets of the man who robbed the Nevada County Bank of $5040 in loose gold, after he had locked three employes of the bank in the vault, and escaped clinging to the pommel of his saddle yesterday, a posse trailed the robber to a point where he abandoned his horse and throughout the night have been beating the brush in that vicinity, in hopes of capturing him.

The man, from all indications, had had little experience as a horseman. When he mounted his horse to ride away from the bank, he could hardly keep his place in the saddle, and as he rode past a schoolhouse some boys yelled at him, his horse increased its speed, and the man nearly fell off.

At the edge of the town his hat blew off, and soon afterwards he dismounted and abandoned his horse, and went into hiding in a nearby wood.

The man had been seen about the town for two days. Yesterday he entered the Nevada County Bank, presented two revolvers and compelled W. D. Harris, H. A. Mooser, cashier, and Miss Alta Glyme, a stenographer, to enter the bank vault. He locked the vault door, scooped up all the gold in sight, and rode away.

The trio in the vault were released by passersby who heard them pounding on the door.

morning he called, as usual, and took her to school.

Lambert is 31 years old and has been vice-president of the Lambert Pharmacal Co. since 1903. He is a brother of Albert Bond Lambert, promoter of aeronautics; Jordan W. Lambert, donor of the Lambert diamond billiard trophy, and Wooster Lambert, bowling and aviation enthusiast, who is rated as the wealthiest young bachelor in St. Louis. Girard Lambert, another brother, resides in the East.

Terms of an amicable separation agreement between Jordan Lambert and his wife, Helen Smith Lambert, were made known last December by Mrs. Lambert's mother, Mrs. Alexander H. Smith of 5108 South Broadway. Mrs. Smith said the couple separated last summer.

Marion Lambert is a member of the St. Louis, Mercantile, Noonday, University, St. Louis Country and Glen Echo clubs. Mrs. Marion Lambert, who is a blonde, is regarded as one of the most beautiful women in St. Louis society and is greatly admired for her wit and vivacity. She was Miss Florence Parker of Richmond, Va., before her marriage.

Mrs. Lambert declined to be seen by reporters who called at her Hortense place home or to give any details of the differences that caused her and Lambert to occupy separate residences. Both husband and wife consistently have refrained from comment on the circumstances that have affected their domestic life. Lambert, Friday, at his home and office, declined to discuss the case.

## JUDGE OWENS FINED $500 FOR CONTEMPT

Charged With Violating Injunction at Time of Chicago Convention.

CHICAGO, May 16.—County Judge John E. Owens was fined $500 today by Superior Court Judge M. E. McKinley for contempt of court in violating the Superior Court injunction restraining the County Judge from interfering with the Cook County Democratic convention, April 15.

Chief of Police McWeeney, Assistant Chief Schuettler, Sheriff Michael Zimmer and Election Commissioner Czarnecki, each, were fined the same amount.

Some days before the Democratic convention, Judge Owens directed that Commissioner Czarnecki, the Republican member of the Election Commission, organize the convention and call the roll of delegates. Superior Judge McKinley, on the petition of County Chairman McGillen, issued an injunction restraining interference by the County Judge or his aids, but Judge Owens ignored the injunction, and at his orders the doors of the Armory were battered down, and those delegates allied with the Hearst-Harrison faction entered.

## CAR KILLS ITALIAN, FRIENDS CHANT DIRGE

Fifty Street Car Track Repairers See Companion Crushed as They Rush to Get Trolley.

James Accard, an Italian, was run over and killed by a United Railways work train while running to catch a trolley car at the Wellston loop Friday morning. Fifty countrymen, who witnessed the accident, chanted a funeral dirge until the body was taken away to the morgue.

Accard, who was 25 years old and lived at 716 North Eighth street, was one of a gang of workmen who were repairing tracks on the Wellston loop Thursday night. At 5:30 a. m. the gang quit work and hurried to get on a passenger car that was just rounding the loop. Accard ran against a trolley pole, bounded back and fell beneath the wheels of the work train, made up of two cars.

Joseph Hopkins, who was operating the work train, told the police he could not prevent the accident as Accard was thrown beneath the cars while they were going round the loop.

## TRAVELER CARRIES WEAPON, GOES FREE

James L. Edwards, 25 years old, of Hull, England, was discharged when arraigned Friday before Judge Taylor on a charge of carrying a revolver. Edwards pleaded guilty, but said he bought the weapon on the advice of a pawn broker while preparing to start for the Great Lakes to seek work on a ship. He was arrested while trying to board a train in the M., K. & T. Railroad yards.

Judge Taylor asked Assistant Circuit Attorney Davis to enter a nolle prosequi on the ground that Edwards was a traveler passing through St. Louis and therefore exempt from the law against carrying weapons.

Davis replied that the Circuit Attorney's office had an inviolable rule against such action in the cases of persons charged with carrying weapons, whereupon the Judge dismissed the charge against Edwards.

## SPLINTER CAUSES DEATH

William T. Haley, a bridegroom of three weeks, died Thursday at the Ellen Osborne Hospital, from blood poisoning, which resulted from a splinter that was driven into his foot two days after he was married to Miss Hattie Barker of 4545 Page boulevard.

Haley, hurrying to the store where he is employed, to save time cut across a vacant lot at Deer and Lucky streets, near his home, at 4547 Luck street. He stepped on a sliver of wood, which was driven into his foot.


## A TEXAS WONDER

The Texas Wonder cures kidney and bladder troubles, removing gravel, cures diabetes, weak and lame backs, rheumatism and all irregularities of the kidneys and bladder in both men and women. Regulates bladder troubles in children. If not sold by your druggist will be sent by mail on receipt of $1.00. One small bottle is two months' treatment and seldom fails to perfect a cure. Send for testimonials from this and other States. Dr. E. W. Hall, 2926 Olive street, St. Louis, Mo. Sold by druggists.—ADV.


## BRIDE-TO-BE TO COME FROM AUSTRIA

MISS LAURA SPERLING.

## Fancied "Slights" of Society Embitter Russian-American

Continued From Page One.

little girl," said Reps, picking his 2-year-old daughter Edna up from a cradle where she had been dozing. "I named her 'Edna' after Mrs. Kavanaugh. She was born soon after that celebration in honor of my naturalization, and I expected that she might grow up to be friends with children of any of the women who took part in it. But I've learned different in the meantime.

"Those women, maybe, were sincere in trying to show me that when I became an American citizen I would be as good as any person on earth. But they evidently thought the celebration would be the end of it, but it didn't. I kept after them and wanted them to make their representations good.

"I asked Mrs. Kavanaugh why I should not meet her husband. He was an American citizen and so was I. Why couldn't we be friends? She explained that he was very busy, but would be glad to be my friend. But I couldn't get acquainted with him.

"Mrs. Kavanaugh had said that she would have us all out at her summer home for a while. I thanked her and told her all right, that I would take my wife and the children and we would visit her at the summer home. But she has never set a date for that summer-home visit. The summer passed and we didn't get the invitation.

**Writes to Her Again.**

"When I saw the next summer coming and hadn't received the invitation I wrote to Mrs. Kavanaugh. She replied that she had been away and a number of other things had kept her from having us out. Then I wrote again and told her that she didn't want us because she didn't really think we were as good as her family. That after all there was class distinction in America. That there was even hatred of lower classes and that the women and men in her set had only contempt for those in mine.

"She replied that it was not so. That neither she nor any of her friends had hatred for anyone and that they recognized no class distinctions.

"I am not censuring Mrs. Kavanaugh. I like her very much. She is very kind hearted and she wanted us to have an outing in the country. But the aristocrats will do that for the poor in Russia. It is not the same thing they told me when I was naturalized."

**Is a Fiery Talker.**

Reps is a fiery talker. He has reddish hair and a short-cropped sandy mustache. He works as a machinist at the Frisco Railroad shops, but is a great reader and like many self-educated men, violently intolerant of any views outside of his own philosophy.

After becoming a citizen he desired to investigate not only the social phases of American life, but the religious side as well. At different times he attended Baptist, Catholic and Methodist churches. He is still a church member, but seems to dislike all equally.

**Mrs. Kavanaugh Replied.**

W. K. Kavanaugh told a Post-Dispatch reporter that Reps had written to his wife complaining that he, Kavanaugh, was one of those who were helping keep up class hatred by his association with the capitalistic class.

Kavanaugh says he does not remember what the details of the correspondence were, but that he recalls Mrs. Kavanaugh wrote to Reps and tried to soothe his feelings and set his imagination right.

Kavanaugh says he believes his wife made the suggestion to Reps that he and his children visit her summer home.

## ST. LOUIS JUDGES FILE

Homer and Shields Seek Re-Election to Bench.

JEFFERSON CITY, May 17.—Judges William B. Homer and George H. Shields of St. Louis, Republicans, filed for re-election to the Circuit Bench in the Eighth Judicial District today.

Kimbrough Stone of Kansas City, a son of Senator Stone, filed a declaration of his candidacy for the Democratic nomination for Circuit Judge in the Sixteenth Judicial Circuit.

# AUSTRIAN GIRL TO COME 4000 MILES, WED A ST. LOUISAN

Michael Fireside, Barred From Marrying in Vienna, Will Bring Bride-to-Be Here.

Miss Laura Sperling will travel nearly 4000 miles from her home in Vienna, Austria, to St. Louis to become the bride of Michael Fireside of 4607 Morgan street, who was her playmate when she was a little girl.

But for a royal edict Fireside and Miss Sperling would have been married in Austria two years ago after Fireside returned to his native country for her.

When they attempted to obtain a marriage license in Vienna they were told that by order of the Emperor no license to marry could be issued to any former subject of Austria who had failed to serve the required compulsory term in the Imperial army.

Fireside escaped military service by coming to the United States in 1903. Since then he has been manager of a clothing store conducted by his brother, Joseph Fireside.

Thwarted in their effort to marry in Austria, Fireside and his fiancee parted, but she promised she would join him later in America.

For the last two years, Fireside says, he and Miss Sperling have written four letter a week to each other. Every incoming steamer brought a letter to Fireside and every outgoing one has carried a message to Miss Sperling.

The bride-elect will embark at Hamburg, Germany, on the Steamship President Lincoln. The wedding will take place about Aug. 20. After an extensive tour of the United States, Mr. and Mrs. Fireside will reside in St. Louis.

Miss Sperling is the daughter of Moses Sperling, a wholesale furniture dealer in Vienna. She speaks French, German, Spanish, Bohemian and Italian and is an art student of promise.

## DOCTOR IS ORDERED HELD AFTER DEATH

A Coroner's inquest into the death of Mrs. Mildred Schmidt, 28 years old, of 2613 Rebecca street, who died at St. Anthony's Hospital Tuesday, was stopped Friday at the direction of Deputy Coroner Carriere. Carriere announced he had ordered the arrest of a physician, and would continue the inquiry until Saturday, when this physician would be asked to testify.

This action was taken following the testimony of Dr. Arthur N. Curtis of 4205 Virginia avenue. Curtis said he was called to attend Mrs. Schmidt, April 26. He declared he found evidence that an unlawful operation had been performed. The woman's death was due to blood poisoning.

After questioning the woman's husband, Dr. Carriere, at the suggestion of the Board of Health, ordered the arrest of the other physician. Assistant Health Commissioner Jordan told a Post-Dispatch reporter this physician's license to practice medicine was revoked in May, 1910, but was restored in May, 1911.

## The Day in Congress

**SENATE.**

WASHINGTON, May 17.—Met at noon and resumed consideration of the metal tariff revision bill.

Finance Committee ordered favorable report on Lodge substitute for House sugar bill and unfavorable report on House excise tax bill.

**HOUSE.**

Met at 11 a. m. and resumed consideration of Panama Canal administration bill.

Investigation into charges against Judge Archbald was continued by Judiciary Committee.


## Not A Becoming Crown for Youth

A head full of unsightly gray and faded hair.—Why not have beautiful, natural colored hair, full of life and beauty—keep yourself young looking and fascinating?

Every woman wants to be and can be, if she will use HAY'S HAIR HEALTH to restore those gray hairs to their natural color. It isn't a dye.

You'll be surprised how quickly the gray hairs vanish and how young looking you can keep yourself by the regular use of HAY'S HAIR HEALTH. Get your money back from your druggist if you are not satisfied with it.

$1.00 and 50c at Drug Stores or direct upon receipt of price and dealers name. Send 10c for trial bottle.—Philo Hay Spec. Co., Newark, N. J.

FOR SALE AND RECOMMENDED BY WOLFF-WILSON DRUG CO.

½ Glass before Breakfast tones up the stomach, clears the head and does you good.

## Hunyadi Janos Water

NATURAL LAXATIVE
Quickly Relieves
CONSTIPATION


## SENATOR DIRECT VOTE MUST WAIT TWO YEARS

State's Action to Be Delayed Until Legislatures Meet in Regular Session.

WASHINGTON, May 17.—The proposed amendment to the constitution providing for direct election of senators will be sent to the governors of the states by Secretary Knox today. The resolution will be sent through the mails with a letter addressed to each governor certifying that it has been duly adopted by a two-thirds vote in each branch of the Congress.

As all the legislatures are not now in session and some only meet biennially, it is expected that at least two or three years must elapse before the amendment can be acted upon by a sufficient number of the assemblies to indicate whether it can command the necessary three-fourths vote to put it into operation.

The proposed income tax amendment has been before the states for several years, without conclusive results.

**Massachusetts House Adops Direct Vote for Senate Amendment.**

BOSTON, May 17.—The State House of Representatives by unanimous vote today adopted the Bristow amendment to the Federal Constitution, providing for the direct election of United States senators. The matter probably will come up in the Senate early next week.

**Leather Trust Inquiry Planned.**

WASHINGTON, May 17.—The Department of Justice probably will begin an investigation to find whether there is a Leather Trust. Several complaints have been received by the Government. The inquiry will also reach out to the packing interests in connection with the supply of hides for leather.

**Freezing Temperature in Kansas.**

KANSAS CITY, Mo., May 17.—The temperature dropped to the freezing point in Northern Kansas, standing at 32 degrees at Hayes. Damage to crops is reported. Light frosts at Dodge City and Concordia, Kan., and killing frost at North Platte, Neb., and Huron, S. D., were reported.

The Post-Dispatch is the only evening newspaper in St. Louis that receives or publishes news gathered by the Associated Press.


## Our Tea Room

Our lovely Tea Room on the Seventh Floor—high above the noise and dust of the streets—is a very popular place for luncheon. The service is excellent, the food of the best and appetizingly prepared.

# Scruggs-Vandervoort-Barney

Olive, Tenth, and Locust Streets
In connection with James McCreery & Co., New York

## The Rest Room

The Rest Room on the Seventh Floor, adjoining the Tea Room, is an excellent place to wait for any of your friends. It is provided with every convenience, including writing tables, current magazines, large easy chairs, etc.

## SOROSIS SHOES

How do you figure the cost of your children's shoes—so much a pair, or so much a year? There is a difference.

So much a pair may mean an immediate saving, but if you buy Sorosis Shoes you will find that the saving in a year's time will exceed the former, because Sorosis Shoes are made to give long service and will therefore outwear other shoes. They are also designed for comfort and on lines adaptable to the growing foot. They are as stylish as the most fastidious could wish and are priced as follows:

Oxfords and Pumps of gunmetal calf, tan calf and patent leather.

Sizes 6 to 8, pair $2.00
Sizes 8½ to 11, pair $2.50
Sizes 11½ to 2, pair $3.00

Our Misses', Children's and Women's Play Oxfords and Barefoot Sandals are the best to be had and are priced at $1.35, $1.65, $1.85 and $2

Bathing Shoes, Tennis Oxfords and Recreation Shoes in all styles may be had in this department.

*Gene Stratton Porter's great book "The Girl of the Limberlost." Price 50c*

## A Special Sale of Misses' Cloth Suits
### Will Be a Feature for Tomorrow

On Saturday we shall offer about 75 Misses' and Small Women's Suits at savings that average about a third to a half. In the lot are a number of exclusive, smart Norfolk styles as well as plain tailored garments, made from this season's most favored materials, including Whipcords, Bedford Cords and Mannish Serges. Choice from an excellent assortment of plain colors as well as black and white checks. Sizes 14 to 18 years. Suits that have been selling regularly up to $35.00 each are offered at the one price of $19.50

**COATS FOR SUMMER WEAR**

Juniors', Misses' and Small Women's Coats in a great diversity of becoming styles. The Polo Coat shown in the accompanying illustration is suitable for street or automobile wear and can be had in Mohair and Irish Linen. Choice of navy, tan or black. Sizes 14 to 18 years. Prices $5.00, $9.75 and $12.50

The Child's Coat illustrated is a stylish Norfolk model of linen and is just what the girls of 6 to 16 years are sure to like. They are made of men's wear serges and black and white checked materials, as well as navy and tan linens. Prices $7.50 to $12.50

**MISSES' AND SMALL WOMEN'S DRESSES**

Misses' and Small Women's Dresses of Anderson's ginghams, zephyrs and chambrays in a variety of the favorite shades. These have embroidered pique collar and cuffs and dainty scallops in contrasting colors. Sizes 14 to 18 years. Regular values $6.00 to $8.00, specially priced at $4.45 and $6.45

**THE "RED WIDOW" THROW**

The "Red Widow" Throw is the latest novelty. It ties in front and is suitable for almost any figure. Very smart for evening and seashore wear. We show this Throw in two qualities, one of black satin with white, light blue, American Beauty and rose lining, also of shantung with self trimming. Sizes 14 to 18 years. Price $8.50 and $15.00

**GIRLS' TUB DRESSES**

A special feature for Saturday will be a lot of 200 Girls' Tub Dresses suitable for school and vacation wear which we will offer at a very special price. Choice of Russian, middy and one-piece styles, made from chambray, gingham, madras and lawn. Sizes 6 to 14 years. Values up to $3.00, on sale on Main Floor table at $1.45

## Buy Children's Hats Saturday

Tub Hats for the children are among the newest arrivals in the Millinery Section.

They are made of ratine and duck and are for wear with the Summer frocks. They are simply trimmed with cord and tassel or ribbon band. Prices range from $2.25 to $5.00

We have many children's Dress Hats for wear with lingerie dresses. Leghorn, Tagal and Lace Hats predominate, with trimmings of small flowers and Valenciennes lace. Prices $4.95 to $12.00

Children's Banded Milan Hats in white, navy and black. These are suitable for traveling, outing or school wear and range in price from $1.95 to $6.95

*Manicuring Done in the Rest Room. Price 35c*

## Newest Waists and Corset Waists
### for Infants, Children and Women

You will find in our Corset Section a wonderfully complete stock of Waists and Corset Waists suitable for the needs of women as well as infants and children.

H. & W. Athletic Waist—as illustrated—is designed for the school miss and is made with soft front steels and elastic straps at side. Price $1.50

American Lady No. 640 is a Batiste model adapted to the slender girl. Price $1.00

Ideal Puff Waists, for ages 1 to 16 years. Price 25c

An embroidery or lace trimmed Ideal Puff Waist, ribbon drawn; ages 2 to 16 years. Price 50c

We also show a varied stock of Ferris Waists for all ages; Equipoise and H. & W. Waists for misses and women.

Little Beauty Waists for boys, at 25c and 50c, the latter with suspenders and hose supporters.

H. & W. No. 414 Maternity Waist, $2.00
H. & W. No. 412 Maternity Waist, $2.00
H. & W. No. 500 Maternity Waist, $3.00
S-V-B Style MX Maternity Waist, $7.50

## Stockings

Women's full-fashioned, fast black ingrain silk thread Stockings, with high spliced heel, cotton sole and fine cotton top; $1.00 quality; special price, the pair 50c

Women's full-fashioned, sheer gauze lisle-thread Stockings, in black, white and tan, with double turned garter top and reinforced heel, sole and toe. The pair 35c, 3 pairs for $1.00

## Writing Paper

For Saturday we will offer a remarkably good value in Writing Paper and Envelopes to match. The paper has an excellent lawn finish and is neatly boxed.

Box of 50 sheets of Paper with 50 Envelopes to match, at 25c

## Children's Coats Reduced in Price
### —Three Special Lots

A special feature in the Infants' Section for Saturday will be the lots of Coats—sizes 2 to 6 years—that we shall offer at reduced prices.

Children's Coats in several excellent styles, one particularly good model is made of navy or red serge, trimmed with linen sailor collar and self braiding. Formerly $5.00, now $3.75

The Coat illustrated is made of shepherd plaid with large sailor collar of golf or blue satin. Price $3.75

Children's Coats of colored serge, one style made with solid soutache braided collar and cuffs, fancy tabs down the side and large pearl buttons; others with detachable collar and cuffs. Formerly $8.75, now $6.50

Children's Novelty Motoring Coats of small plaids or English mixtures, some are trimmed with hand embroidered pique collar, others with collar of soft material. Formerly $10, now $7.50

We also show a varied assortment of Children's Hats and Caps to match the above coats.

## Some Suggestions in Jewelry

Whether you wish a piece of Jewelry for your own use or as a gift you'll find that our line is varied enough—in both styles and prices—to suit your demands.

Sterling Silver Hand-engraved Cuff or Beauty Pins, also Bar Pins to match, at the following prices:

Cuff Pins, value 50c a pair; special at 25c

Bar Pins, value 50c each; special at 25c

Solid Gold Pencils are shown in a most excellent assortment of designs in all finishes; plain and hand engraved. The prices range upward from $5.50

Sterling Silver Vanity Cases in plain, engine turned engraved effects. Each $8.50 to $25.00

Solid Gold Pocket Knives are always an appropriate gift for a man of refinement. We are displaying one of the largest stocks in the city at prices that are particularly reasonable and range from $3.50 to $15.00

Included are many of the best known makes of steel blades, such as IXL, etc.

We have had a special Bead Necklace constructed for infants and girls up to the age of about 7 years. It is of solid gold—Roman finish—on solid gold chain and is one of the prettiest novelties ever shown for a child. Price $5.00

## Best Candies

If you wish to be sure of securing the very best there is to be had in candies buy either Huyler's or the Queen Victoria brand for which we are agents.

We call special attention to the two candy items given below.

Nut Stuffed Dates, the lb. 20c
Assorted Marmalade Slices, the pound 20c

## Favored Veilings and Neckwear

Whatever style you may fancy in Veilings or Neckwear can be found among our very large assortment, which includes those listed below—

**Veilings**

In the Veiling Section we are showing an exquisite line of new meshes in Shetland-finish Veilings at prices ranging, the yard, from 25c to $1.00

We have, as well, an excellent new line of Chiffon Veils which are especially suitable for automobile wear. Prices range each, from $1.00 to $5.00

**Neckwear**

Lace Collars in round, sailor and revers shape for coats and dresses. Choice from a large number of styles at prices ranging from 50c to $5.00

Our line of Stocks, Jabots, Side Frills, Bows, Fichus and Lace and Net Yokes, with and without sleeves, is exceptionally large. They are priced at 25c to $4.50

## Photography

Vacation days will soon be here and when that time comes you will surely wish to take along a kodak or camera. We are splendidly prepared to fill your requirements for Kodaks and Cameras, Films and Supplies of all kinds and will gladly give you expert information as to the handling of your kodak or camera whether purchased in this store or not.

We call special attention to our facilities for the quick developing and printing of negatives.

Main Floor—Olive St. Entrance.

## Our Sporting Goods Section

We have the largest Sporting Goods Department west of the Mississippi River and carry everything imaginable for the Golfer, Tennis Player, Fisherman, Hunter, Camper, etc. We have a catalogue which we will gladly send upon request.

## Sale of Men's $1.50 Shirts at 95c
### —Every One Is Brand New

Soft and Plaited Shirts of Striped Percale and Madras with stiff cuffs; Cream-colored Soisette Shirts with soft cuffs and attached collars. Regular $1.50 values. Price 95c

Striped and Figured Madras and Percale and Plain-colored Soisette Pyjamas with military collar or V-shaped neck and finished with silk frogs. Mostly $2.00 values for 95c

Washable Four-in-hands, fast colors, 1½ and 1¾ inches wide. A large variety of patterns. 25c values, special at 12½c

Broken lot of Leather Belts in black, gray, tan and green. The majority are large sizes. 25c and 50c values, special prices 19c and 35c

In our complete stock of Summer Underwear you will find just the style and quality desired at reasonable prices. We are showing Union Suits in spring needle make with long and short sleeves, ankle and three-quarter length, also sleeveless and knee length. Crossbar Madras, Silk Mull, Prism Silk, India Linon with elastic seams, pure Irish Linen and soft White Mull Union Suits—sleeveless and knee length. The suit $1.00 to $3.00

50c Porosknit Two-piece Underwear—long and short sleeve Shirts and knee and ankle length Drawers; slightly imperfect. The garment 29c

Kneipp Linen Mesh Short-sleeve and Knee-length Union Suits, each $4.50

Two-piece Suits—bleached and unbleached—Balbriggan, French and domestic White Lisle, long, short and sleeveless Shirts; regular, stout and knee-length Drawers.

The American Hosiery Co.'s Silk Union Suits—short sleeves and ankle length. The suit $7.50

## New Dolls

Puppy Pippin and Pussy Pippin, the funniest and cutest character pets we believe we have ever seen. They have unbreakable heads and fine, full jointed plush bodies. Each $1.00

Another new character doll is "Little Bright Eyes"—our most recent importation. It may be had in two sizes priced respectively at 50c and $1.00

Basement.

## We Are Agents for Butterick Patterns

## Let Us Supply Your New Bag
### Suitcase or Trunk

We are splendidly prepared to supply your traveling needs from the large assortment of Trunks, Bags, Suitcases, etc. assembled in our Basement Salesroom. You can find just what you want and at the right price.

Feather-weight Suitcases made of best grade cane with reinforced leather corners, good handle, brass bolts and lock; cloth lined with pocket in lid. Extra large size case and exceptionally light weight.

24-inch $5.00 | 26-inch $5.50
Other light-weight Suitcases $1.25 to $9.50

Genuine Cowhide Bags with sewed-in corners, good leather handle, brass bolts and lock; leather lined with pocket. Suitable for men or women. 16, 17 and 18 in. sizes, specially priced at $5.50

Other Leather Bags priced up to $45.00

Hat Trunks covered with heavy canvas, steel trimmings, brass bolts and lock, fitted with shirtwaist tray and cloth lined. There is ample room for six large hats. 34-inch size, regular $11.00 value, for $8.00

$15.00, $20.00 to $45.00

Others priced at
Pullman Slippers, formerly $1.75 a pair, now $1.25

# FIREMAN SWEARS DUFF-GORDON KEPT BOAT FROM RESCUE

Brilliant Assemblage Hears Titanic's Man Tell of Being Restrained From Saving Swimmers.

ONLY FIVE IN THEIR BOAT

Charged at English Inquiry That They Feared Their Craft Would Be Upset.

By Associated Press.

LONDON, May 17.—Lord Mersey, president of the Board of Trade Commission, his five assessors and an array of Great Britain's most brilliant attorneys with an audience of fashionably dressed women looking on, spent the greater part of the day during the sitting of the Court of Inquiry into the Titanic disaster in investigating the statement of Charles Hendrickson, one of the surviving firemen. Hendrickson had said Sir Cosmo and Lady Duff-Gordon, who were two of the five passengers in a partly filled lifeboat, had protested against returning to the scene of the disaster to try to rescue some of those struggling in the water.

After sparring between counsel and the judge as to the order in which the evidence should be taken, it was decided to let the members of the crew who were in the boat tell their story first, while the testimony of Sir Cosmo and Lady Duff Gordon would be taken later. Sir Cosmo and Lady Duff Gordon were both in court with their legal advisers.

**Accusing Fireman Testifies.**

Hendrickson was called to the stand. Sir Robert Finlay was not present and his colleague put only a few unimportant questions. The witness was then taken in hand by Henry E. Duke, M. P., counsel for the Duff Gordons.

Hendrickson stuck to his story and although he could not specify when he first made the statement discrediting the Duff Gordons, Sir Rufus Isaacs, the Attorney-General was able to prompt him from depositions taken at the time of the arrival of the crew in England, in which the witness had said "passengers protested against the boat going back."

Duke's questions indicated the case for the Duff Gordons would be an absolute denial of the story and that they would support this with the evidence of the other members of the crew who were in the lifeboat.

**Lady Duff Gordon Seasick.**

Duke suggested that Lady Duff Gordon refused to go into the boat without her husband and after the boat was lowered she was so seasick she was unable to protest. Hendrickson admitted she was ill but said she was able to converse with her husband.

Duke also suggested that Hendrickson was the first to hint at a reward for the crew of the boat and produced a document in Hendrickson's handwriting giving the names of the crew, which he had handed to Duff Gordon to enable him to make out checks of the value of $25 for each of them.

## KINNEY FUNERAL TO BE HELD SATURDAY

Jefferson Club Adopts Resolutions—500 Honorary Pall Bearers Named.

The funeral of Thomas E. Kinney will be held from the residence of his brother, Michael Kinney, 2624 North Union boulevard, to the Church of the Blessed Sacrament at 8:30 a. m. Saturday. The body will be buried in Calvary Cemetery.

Kinney, a State Senator, died Wednesday at his hilltop bungalow near Kirkwood, after an illness of three months. The active pallbearers will be Patrick Shea, Thomas Owens, Mortimer B. Levy, Michael Heffernan, Thomas McCormack, Charles P. Higgins, William Canty, Eugene Boehm and Louis Lemp. A list of 500 honorary pall-bearers was selected by Kinney's friends.

Resolutions expressing sympathy for Kinney's wife and child and regret at his death were adopted by the Jefferson Club, St. Louis Waiters' Union, Local No. 20, and the Waiters' Benevolent Association.

## KILLED FOR HER JEWELS

Woman Found Dead in California, but Diamonds Are Gone.

LOS ANGELES, Cal., May 17.—Killed for her diamonds and jewelry is the theory of the police in the mystery of the finding of the body of a woman in the little bungalow on Arlington street a week ago and who the police declared today was Mrs. C. Dillon or Miss Constance McCoy of Chicago.

When the woman and man arrived here and registered as Mr. and Mrs. C. Dillon of Chicago the woman wore several diamonds and had considerable other jewelry. No diamonds or other valuables were found on the body. A post card has been found near the Arlington bungalow addressed to Miss Constance McCoy and signed "I. J. Demelon." It was postmarked Chicago.

**Iowa's 26 Votes in Democratic Convention for Clark.**

BURLINGTON, Io., May 17.—Iowa's 26 votes in the Democratic national convention will be cast for Champ Clark for President, despite the fact that eight district delegates are Wilson men.

Clark's victory over the Wilson forces came near the close of the Iowa Democratic convention, when that body adopted a resolution instructing all national delegates to vote for Clark under the unit rule. The vote on the adoption of the resolution for Clark instructions was [illegible].

# ADVERSE REPORT ON INCOME TAX BILL TO SENATE

Finance Committee Authorizes It—Lodge Substitute for Free Sugar Measure Favored.

By Associated Press.

WASHINGTON, May 17.—The Senate Finance Committee today authorized a favorable report on the Lodge substitute for the House free sugar bill and an unfavorable report on the so-called House excise-income tax bill, which proposed a tax on incomes in excess of $5000 a year.

The Lodge sugar bill would eliminate the differential and Dutch standard from the tariff and leave the duties otherwise practically as at present.

Senator Simmons offered a sub sugar bill prepared by the Democratic members of the committee. It proposed a reduction of existing duties by about one-third, but was voted down by a strict party vote of 6 to 8. Senator Smoot, who has a bill of his own, reserved the right to present it in the Senate. All the bills would reserve the 20 per cent discount to Cuba.

The committee postponed its vote on the wool tariff revision bill from next Tuesday until next Thursday, May 23.

There was no time suggested by the committee for a vote in the Senate on any of the tariff bills, nor any renewed effort toward effecting adjournment of Congress before the national party conventions in June.

## INDICTED LID CLUB MEN ARE ARRAIGNED

Right to Try Cases in Court of Criminal Correction Is Denied by Defense.

Several lid club men who have been indicted were arraigned, Friday, in both branches of the Court of Criminal Correction. In all the cases pleas were made by the men's attorneys for dismissal, on the ground that the law creating the Court of Criminal Correction provides only for prosecutions on informations and not on indictments.

The case of Ed Butler, charged with bribing Charles Kelly, is cited in support of the plea. Butler was indicted for a felony, but the charge later simmered down to a misdemeanor. Butler appealed to the Supreme Court and the case was certified from the Criminal Court to the Court of Criminal Correction. There it was found that the statute of limitations prevented prosecution.

The State makes a contrary contention in the same case. It is argued that the Supreme Court, in ordering that the Butler case be certified to the Court of Criminal Correction, recognized the right of that court to try a case in which there had been an indictment.

## DIVORCE IS ASKED BY MRS. RIECHMANN

Wife Says Man Who Sued Reller Cashed Check Belonging to Her.

Mrs. Josephine Riechmann filed suit for divorce Thursday against Otto Riechmann, alleging that he failed to support her, and that she found a postcard to him from May Sommers. Riechmann recently sued J. F. Otto Reller, a well-known business man of North St. Louis, for $20,000, alleging that Reller persuaded Mrs. Riechmann to leave him. Mrs. Riechmann, at the time of her marriage, was cashier in Reller's grocery. Her husband, in his suit, asserted that Reller had talked unfavorably to Mrs. Riechmann about him, thereby causing her to lose respect for him.

The suit against Reller was not prosecuted. Reller denied having interfered in the Riechmann family affairs. Mrs. Riechmann, before her marriage, was Josephine Kemper. Her husband lives at 1908 Sullivan avenue. She asserts that he cashed a $25 check belonging to her, and spent part of the money. She also says he promised to look for work, but failed to do so.


**Hood's Sarsaparilla**

Is the specific remedy for that tired feeling so common in the spring or upon the return of warm weather. It purifies and enriches the blood.

Get it today in usual liquid form or chocolated tablets called **Sarsatabs.**

**Join the Thriftometer Club**

IT is composed of thousands of enthusiastic, earnest men, women, boys and girls who realize the many advantages of a savings account.

Get one of our self-recording Home Savings Banks. It makes saving easy.

**American Trust Co**
"FOR SAVINGS"
710 Chestnut St. St. Louis
Capital One Million Dollars



## An Unmatchable Value—Women's $1.00 Pure Thread Silk Hosiery, 50c

We have in progress a **wonderful sale of wonderful Silk Hosiery.** We are enthusiastic—our patrons are enthusiastic—the buying is in large lots, **supplying needs for months to come.** We have a special buying arrangement with the leading American Hosiery maker that brings us this Hosiery from time to time. **It is never offered elsewhere in St. Louis.** You will find every pair perfect—every color exact. Made of heavy thread with 6-inch garter top and linen toes and heels in black, white, tan, gray, helio and purple. All sizes, at..... **50c**

### Unusual Sale Panama Hats

An early season underpriced offer, due to a lucky purchase for cash of 1200 Men's Panama Hats, in correct shapes, brings you choice from genuine imported Panama Hats that usually sell at $10, $12 and $15; at..... **$5.00**

Men's Soft Hats—This season's smartest shapes in foreign makes. We bought a large importer's entire surplus stock—actual values at $2, $2.50 and $3—on sale at..... **$1.00**

**Nugents**
39 Years of Underselling

### Sale The "L" System Suits

The renowned "L" System Suits that regularly sell at $25, $27.50, $30, $35 and $40; every suit seasonable and all the best fabrics represented; the maker's entire surplus stock specially purchased and now offered at one low price..... **$17.50**

Men's Fancy Vests—A great variety of patterns and materials in all sizes from 33 to 40. These are a great maker's surplus stock, specially bought. They are $2, $2.50 and $3 values—choice..... **$1.00**

## Tomorrow—Sale Extraordinary of a Great Special Purchase
# Men's and Young Men's Finest Made Blue Serge Suits

Entire Overstocks of New York's two foremost Men's Clothes Makers here Saturday at but a small part of their worth.

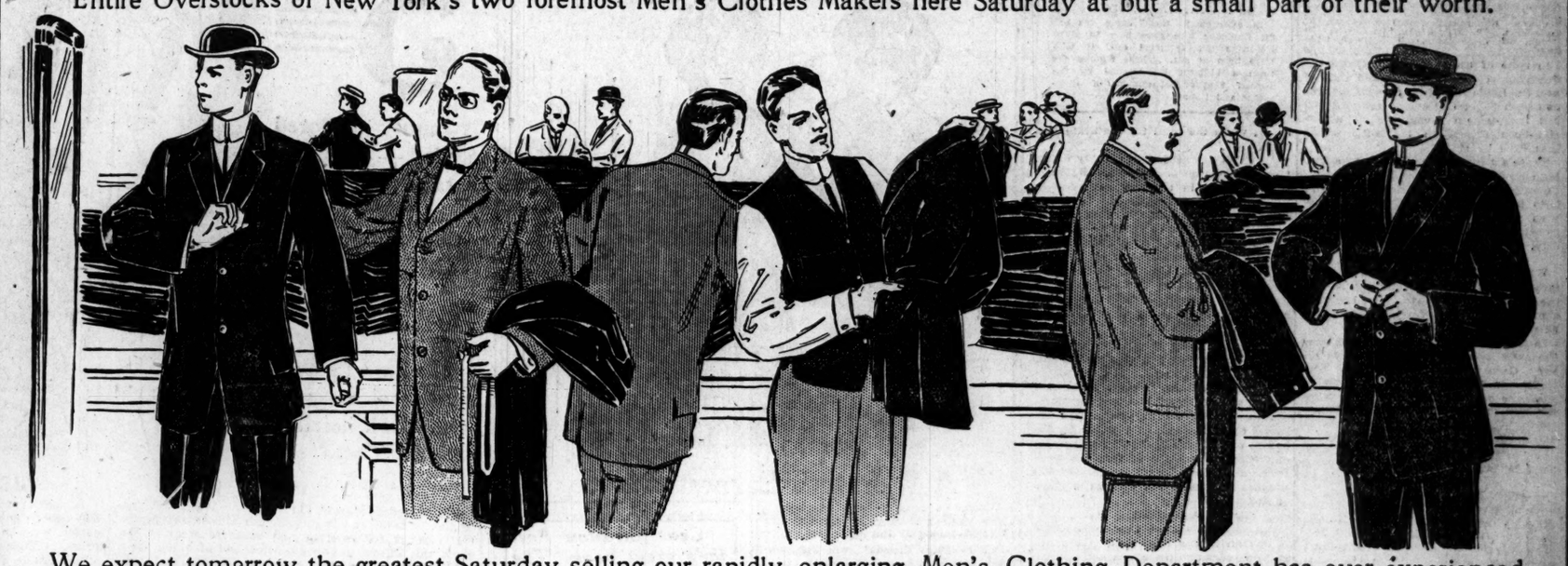

We expect tomorrow the greatest Saturday selling our rapidly enlarging Men's Clothing Department has ever experienced—for we will sell standard quality **Blue Serge Suits at the lowest prices on record.**

There are 3750 Suits in all in this great purchase, and you will find every Suit is **all wool** and in a **fast color.** They are made in **1912 Spring and Summer styles**—extreme cuts for young men who have individual ideas to those for older men who seek the conservative. The makers are **known throughout America** for their standard productions. These Suits sell everywhere at the established valuations we state below. We will replace every Suit in these Sale lots that does not wear satisfactorily or fades. Choice from all sizes for slim men, normal men and stout men.

### $16, $18 and $20 Blue Serge Suits — $11.75

**Lot 1**—Just 1900 Suits in this lot; the smartest of the season; splendidly tailored; warranted absolutely fast color. Choice from all sizes 33 to 46; Saturday.....

### $22.50 and $25.00 Blue Serge Suits — $15.00

**Lot 2**—1850 Suits, made of genuine Oswego serge, and every Suit lined with taffeta or serge silk, that is warranted to wear well; all sizes, 33 to 48; Saturday.....

**Boys' Hercules Suits;** even the pants are full lined and seams taped. The coats are mannish and have extra pencil and pen pockets inside. They are double breasted; 8 to 18 years. They come in cassimeres and cheviots. Every suit is all wool and waterproof. **$5.00**

**Boys' $5.50 Combination Suits;** of Scotch weaves, fancy cassimeres and fancy worsteds in grays, tans, browns, etc. Shown in all sizes from 7 to 17 years of age. Very special at..... **$3.55**

**Boys' $7.00 "Wooly Boy" Suits;** strictly all-wool fabrics; coat in double-breasted style; full cut knickerbocker trousers. All sizes, 7 to 17 years; guaranteed for nine months..... **$4.80**

*39 YEARS OF UNDERSELLING* — B. NUGENT & BRO. DRY GOODS CO. — *39 YEARS OF UNDERSELLING*

## About Half Price
### Women's New Summer Silk and Linen Shirts
**Choice Saturday**

Clean, fresh and new, in the latest mannish effects with soft, detachable collars, soft turnback cuffs and neat tailored pockets.

Made of white china silk, plain and with neat stripes in all colors and black, of fine Bohemian silk, of fancy striped pongee, and of plain white pure linen. There are all sizes from 34 to 44 bust measure.

$2.50 and $2.75 Shirts, Saturday..... **$1.29**
$3.50 and $4.25 Shirts, Saturday..... **$1.79**
$4.50 to $5.00 Shirts, Saturday..... **$2.95**

## Half Price and Less
### Children's Hats

Choice Saturday—Three Specials.
Great Variety—Most Charming Styles.

**75c** Choice from rough braid Sailor Hats, actual $1.69 values. Made with roll brims and draped trimming. Saturday, 75c. **75c**

**$1.75 to $2.25 Milan Hats**

Two styles; two-toned Milans with cockade of ribbon trimming and plain Milans with satin drape and silk tassel trimming. Saturday..... **98c**

**Actual $3.50 Hats Very Special**

The desirable peanut body Hats with heavy grosgrain ribbon around crown, finished with bow. These are in all colors. Saturday..... **$1.95**

## Girls' White Lawn Dresses Great Value at $1.95

This line is popular and is experiencing active selling because its splendid qualities are so quickly apparent—its material, its making and its trimming, of lace and embroidery. Have sailor collar, three-quarter sleeves and full-plaited skirt. Sizes 6, 8 and 10 years; choice at..... **$1.95**

Girls' White Middy Dresses of percale, full plaited skirt; sizes 6 to 14 years..... **$2.95**

Girls' Linen Coats; natural linen color; Norfolk style; sizes 6 to 12 years..... **$3.95**

Girls' White Boy Coats, made with large sailor collar; sizes 6 to 14 years..... **$5.75**

Girls' Pongee Coats; tan only; collar and cuffs of messaline; sizes 6 to 14 years..... **$5.75**

Junior Regulation Dresses in one-piece style; colors white and cadet blue; sizes 13, 15 and 17 years; priced at..... **$3.95**

*39 YEARS OF UNDERSELLING* — B. NUGENT & BRO. DRY GOODS CO. — *39 YEARS OF UNDERSELLING*

## Clean-up Women's Pumps and Oxfords
### Actual $3.50 to 4.00 Values, Saturday, $1.75

Women's patent colt, dull leather, suede and cravenetted Pumps and Oxfords from our Main Floor Section; offered at **half price and less,** because there are not all sizes in every style, though all sizes are to be had. Have turned and welted soles; are regular $3.50 and $4.00 values; choice Saturday, at..... **$1.75**

Misses' and children's $1.50 to $2.00 white, gray and brown Canvas Pumps and Oxfords in sizes 5 to 8, 8½ to 11, 11½ to 2; all in wide toes and foot form styles; choice..... **79c**

Women's $2.00 white Canvas Pumps with turn soles, Cuban heels and short vamp; the very style you will wear Summer evenings; Saturday..... **$1.45**

**We Specialize in the Basement. New $3.50 Footwear at $2.95**

This brings you choice from this season's best styles in Shoes, Pumps and Oxfords that sell everywhere at $3.50; white canvas Shoes, two-strap, plain and Colonial Pumps and Oxfords of patent colt and dull leathers. Come to our Basement Section; save 55 cents on every pair, at our special price of..... **$2.95**

Great line of Misses' and Children's White Canvas and Patent Colt Shoes and Slippers, of Nubuck, dull leather, tan Russia calf and white canvas; all the best styles and low prices, according to the age, at..... **75c to $3**

Boys' $2.25 Outing Shoes, made of tan leather, Blucher cut, with elk skin soles; choice..... **$1.48**

## Baseball Gloves at Just Half Prices

**Agent's Sample Line—Fielders' Gloves, Basemen's Mitts and Catchers' Gloves.**

25-cent Gloves and Mitts; Saturday, at..... **13c**
50-cent Gloves and Mitts; Saturday, at..... **35c**
75-cent Gloves and Mitts; Saturday, at..... **38c**
$1.00 Gloves and Mitts; Saturday, at..... **50c**
$1.50 Gloves and Mitts; Saturday, at..... **75c**
$2.00 Gloves and Mitts; Saturday, at..... **$1.00**

## Men's $1.50 and $2.00 Summer Shirts, $1.10

Men's finest Summer Shirts, bearing such well-known brands as "Girard" and "McMullen-Leaven," selling regularly everywhere at $1.50 and $2. Included are negligee shirts of woven madras and percales, in neat stripes and figures, made coat style with attached cuffs and soft shirts made with turn-back French cuffs. We purchased maker's accumulations, left over from filling spring orders; here tomorrow are their $1.50 and $2.00 qualities..... **$1.10**

Our special 50-cent silk Four-in-Hands, 48 inches long, 1½ inches wide with [illegible] neckband and ends. Choice of black, white and all plain shades. Sell everywhere at 50 cents; our price..... **36c**

Brighton 15-cent Arm Bands..... **5c**
Brighton 25-cent Garters..... **10c**
50-cent pure thread silk Sox..... **28c**
50-cent Pioneer Elastic Suspenders..... **30c**
$1.00 Muslin Nightshirts..... **50c**
$1.50 and $2.00 Pajamas at..... **75c**

B. NUGENT & BRO. DRY GOODS CO., Broadway, Washington Av. and St. Charles Street

# FOREIGN-BORN IN ST. LOUIS INCREASE 14,740 IN 10 YEARS

## Twelve Thousand of German Nativity Lost, but 9547 Native Russians Gained.

## IRISH SHOW 5152 LOSS

## Austrians, Turks, Belgians, Mexicans, Danes, Dutch, Scots and Swedes Come in.

LOST—In St. Louis within the last 10 years; 12,261 Germans, 5152 Irishmen, 571 Englishmen, 244 Frenchmen, 98 Swiss, 76 French-Canadians and 41 Welshmen.

FOUND—In St. Louis within the last 10 years; 9547 Russians, 5367 Italians, 7939 Hungarians, 5867 Austrians, 1374 Greeks, 729 Asiatic Turks, 797 European Turks, 975 Roumanians, 137 Belgians, 109 Mexicans, 92 Canadians, 79 Bulgarians, 52 Danes, 54 Dutch, 32 Norwegians, 46 Scots and 14 Swedes.

In spite of the fact that between the Government census of 1900 and that of 1910, St. Louis lost 12,261 persons accredited with being of German nativity and 5152 Irish-born citizens, the city's foreign-born population increased within that time by 14,740.

These figures are according to a bulletin made public by the Department of Commerce and Labor, Friday. This bulletin includes the statistics of foreign-born persons in the State and in its principal cities, St. Louis and Kansas City.

**Decrease in Germans.**

While Germans continue to lead all those of foreign-born nationality, both in the city and in the State, there has been a marked decrease of them in Missouri as well as in St. Louis.

In 1900, 59,970 persons in St. Louis gave Germany as their birthplace, while the total German-born in the State was 116,753. In 1910, however, only 47,709 St. Louisans said they were born in Germany, while the total for the State was 88,128.

The Irish are second in number of St. Louis' foreign-born. There are 14,268 native Irishmen in the city now, but in 1900 there were 19,579. In the State for the 10 years the number of Irish-born dropped from 31,329 to 23,289.

**Fewer Native English Here.**

There were 5798 natives of England in St. Louis in 1900, but this number has decreased to 5221 in 1910. The thrifty Frenchmen, Canadian-Frenchmen, Swiss and Welsh of the city also have decreased in numbers.

To replace these losses in the city's foreign-born population vast numbers of Russians, Hungarians, Italians, Austrians, Roumanians, Greeks, Turks and others, principally of Southern and Eastern Europe, have invaded the city. Of these the Russians lead with an increase of 9547, the Hungarians are second with an increase of 7939, the Austrians are third with an increase of 5867 and the Italians fourth with an increase of 5367.

**Turks Are Coming Here.**

Ten years ago there was not a single Bulgarian in the city—today there are 79. Ten years ago there was not a single Asiatic Turk in the city—today there are 729. Where there were but 20 European Turks in St. Louis in 1900, there were 1526 European and Asiatic Turks here in 1910.

These figures are fairly representative of the total for the State at large; more than 50 per cent of the foreign-born of Missouri are in St. Louis.

### Persons of Foreign Birth in St. Louis in 1900 and in 1910

THE following table shows the total number of foreign-born persons in St. Louis in 1910 as compared with the totals for 1900:

| NATIONALITY. | 1910. | 1900. |
|---|---|---|
| Austria | 11,341 | 5,474 |
| Belgium | 363 | 216 |
| Bulgaria | 79 | ..... |
| Canada—French | 260 | 335 |
| Canada—other | 2,213 | 2,121 |
| Denmark | 441 | 389 |
| England | 5,221 | 5,798 |
| France | 1,218 | 1,463 |
| Germany | 47,709 | 59,970 |
| Greece | 1,312 | 38 |
| Holland | 422 | 368 |
| Hungary | 8,500 | 561 |
| Ireland | 14,268 | 19,420 |
| Italy | 7,594 | 2,227 |
| Mexico | 179 | 70 |
| Norway | 204 | 172 |
| Roumania | 1,055 | 80 |
| Russia | 15,579 | 6,032 |
| Scotland | 1,310 | 1,264 |
| Sweden | 1,129 | 1,115 |
| Switzerland | 2,653 | 2,751 |
| Turkey in Asia | 729 | ..... |
| Turkey in Europe | 839 | 42 |
| Wales | 197 | 238 |

In addition to these there are 818 St. Louisans who were born in other countries not specified and 83 who were born at sea. These figures are from a bulletin just issued by the United States Department of Commerce and Labor.

## Six Helpings in Each Package of These Good Foods

A NICKEL seems very little to pay for the main dish of a meal for your family—but with the Anger "Baby Head" Products, a five-cent package—cooked in just 16 minutes—serves six liberal dishes of appetizing nourishment.

ANGER'S "Baby Head"

*Spaghetti—Macaroni—Noodles*

These foods are made by the Anger seven-day process—in kitchens of ideal cleanliness—by American cooks with automatic machinery, no handling or contact with dust-laden air. These are foods you can enjoy with as much confidence as if they were made in your own kitchen.

Keep a supply of "Baby Head" Spaghetti, Macaroni and Noodles on hand. You can serve each of these three foods in scores of different ways—new dishes for your family all the time.

Get a package of each—5c or 10c size. Your grocer has them—it can get them for you today. Then keep a supply on hand and vary your recipes. All your family will appreciate these delicious foods.

Anger Baking Company
Makers of Pure Foods Since 1848
ST. LOUIS
NEW YORK

## A SAFE DISINFECTANT.

¶ Many people make the mistake of using poisons such as carbolic acid and chlorides for disinfecting their homes.

¶ And sometimes serious or fatal accidents happen when somebody gets hold of the wrong bottle.

¶ The best way is to use CN—the powerful, non-poisonous disinfectant.

¶ It's five times as strong as carbolic acid and is safe.

¶ CN kills germs of all diseases, drives out odors and clears dirt away—and does all better than the dangerous compounds.

¶ Remember *"The Yellow Package with the Gable Top."*

CN
DISINFECTANT
25c, 50c, 60c, $1.00
WEST DISINFECTING CO., New York


## BODY EXHUMED FOR CHEMIST'S ANALYSIS

### Company Refuses to Pay $3000 Policy on Mrs. Sarah Ruben—Inquest if Poison Is Found.

An analysis is being made by City Chemist Buckland of the viscera of Mrs. Sarah Ruben, who died April 14 at her home, 1817 Wash street. Her body was exhumed Thursday at the request of officials of an insurance company in which her life was insured about three months ago for $3000.

Deputy Coroner Carriere says that if the analysis reveals the presence of poison, an inquest will be held. Dr. J. A. Hartmann, who performed the autopsy, found the body remarkably preserved, although it had not been embalmed. He said Friday this might indicate arsenic, as that poison is a preservative.

The premium on the insurance was paid by Mrs. Ruben's son Isaac, who was named as beneficiary. Dr. M. I. Birenbaum of 1817 Wash street attended Mrs. Ruben and called Dr. A. R. Kieffer in consultation. Dr. Birenbaum signed the death certificate, giving nephritis as the cause of death.

LOU—I got the diamond ring on credit, and it's a beauty and a bargain, because it came from Loftis Bros. We can get married now.

## A. J. & P. BONDHOLDERS SEEK TO RAISE FUNDS

### Want $150,000 From Receivers' Certificates to Complete 15 Miles of Road.

The Bondholders' Committee of the Alton, Jacksonville & Peoria Railroad filed a petition in the Edwardsville Circuit Court Friday for permission to issue $150,000 worth of receiver's certificates to complete the 15-mile stretch of trolley line on which $600,000 has been expended.

At the receivership hearing in Alton Thursday witnesses testified that when Edgar M. Davis of St. Louis was president of the road $70,800, the value of one-seventh of the capital stock, was given away to bankers and fiscal agents who aided in obtaining loans for the company.

The stockholders raised a fund of $700 Thursday afternoon to hire another lawyer to recover securities of the road which were pledged as security for loans. This brings the total of lawyers employed in the proceedings to 51. There are more than 200 individual claims against the company.

**$2 on Deposit Since 1856.**

NEW HAVEN, Conn., May 17.—A statement issued by the Falls Village Savings Bank shows that the first account opened by the bank is still standing. The pass book was issued in 1856, and the deposit of $2, which was originally made has never been increased. The book is kept with the account intact as a souvenir by a brother of the original depositor, who died many years ago. The principal and interest on the $2 deposit now amount to $21.06.

## COPING FALLS ON CAR

### Terra Cotta From 25th Story Goes Through Roof.

NEW YORK, May 17.—A block of terra cotta coping fell from a tackle near the roof of a 25-story hotel structure at Broadway and Thirty-fourth fourth street today and crashed through the roof of a passing street car on Broadway.

A woman was struck by a fragment of the block and probably will die.

Several other persons were struck by splinters but were not seriously hurt.

**Three Fatalities on Transport.**

SAN FRANCISCO, May 17.—Three men leaped her rails and a fourth was dying from injuries received in a fire room fight, the army transport Thomas reported when she arrived from the Orient. Leaving Honolulu a Filipino plunged overboard. Off the Oregon cost two insane men fought their way over the rail. Entering port Coal Passer L. Lopez and Water Tender William Hood fought in the fire room. The latter suffered a fracture of the skull.

## BOARD FELICITATES OLDEST POLICEMEN

### Quinn and Archambault, 40 Years on Force, Summoned to Be Congratulated.

The unprecedented distinction, so far as the history of the St. Louis Police Department is concerned, of being summoned before the Board of Police Commissioners for the sole purpose of being congratulated was extended Friday to Patrolmen Hugh Quinn of the Dayton Street District and A. Napoleon Archambault of the Mounted District.

Quinn, 66 years old, and Archambault, 67, each has rounded out 40 years of service on the force. They are the veterans of the department and the commissioners decided to honor them with hand clasps and words of praise. Policemen have been honored with medals for bravery and exceptionally good work, but none as yet has been eulogized by the Board for long service.

## A Woman's Earnest Advice

**One who has suffered from lack of blood tells how she was cured and earnestly advises other sufferers to try the remedy that cured her—Dr. Williams' Pink Pills for Pale People.**

Bloodlessness is one of the greatest enemies of growing girls and young women. So stealthily and gradually does it afflict them that the disease is often well advanced before it is detected. Therefore it is important to note the first symptoms and check the thinning of the blood.

There is new strength for tired girls and women in Dr. Williams' Pink Pills for Pale People; they make new blood that dispels the "always tired" feeling and the continual backaches. They banish headaches, low spirits, palpitation of the heart and fits of nervousness.

The case of Mrs. C. M. Bentley of No. 412 State street, Boone, Iowa, is so similar to that of thousands of growing girls, that her cure by Dr. Williams' Pink Pills offers timely advice. She says: "When between the age of fifteen and sixteen, I began to suffer from anaemia. I was run down in health through overstudy before the attack, and this condition, together with my age, was probably the cause of my sickness. I became emaciated and did not have a particle of color. Although I had no appetite, I had a craving for chalk and other things that I could grit in my teeth. My stomach was in a very bad condition and gas was constantly forming on it. I had severe headaches all of the time, had no ambition and could just drag around. I kept growing worse and had to quit school. The doctor told me that I was bloodless and was going into consumption. After being under his care for some time and finding that I was not getting much benefit, I decided to take a blood tonic. Dr. Williams' Pink Pills were recommended and I began to use them. In a short time I began to take on flesh and have an appetite. I continued with the pills until cured, and I earnestly recommend them to all who suffer from thin blood."

A helpful booklet, "Building Up the Blood," will be sent free to any address on request.

Dr. Williams' Pink Pills have repeatedly cured anaemia, indigestion, neuralgia, St. Vitus' dance, rheumatism, lumbago and sciatica. All druggists sell them or they will be sent by mail postpaid, on receipt of price 50 cents per box; six boxes for $2.50 by the Dr. Williams Medicine Co., Schenectady, N. Y.

NOTE—Dr. Williams' Pink Pills do not act on the bowels. If a gentle laxative is needed, send for a free sample of PINKLETS, the little pink laxative pills designed to be used with Dr. Williams' Pink Pills when necessary.



## How Much Do You Know

About our Second Floor Department and the character of its value-offerings?

Do you realize that you can come there any day in the week and find special lines of men's, women's and children's shoes selling away under price?

For Instance, Right Now We Have About

1000 PAIRS **Women's Pumps and Oxfords**

They're in styles just right for now, in white canvas and gunmetal calf. You will find their equals elsewhere for $3.50, but we doubt it. **$2.25**

And this is only one instance of the sort of thing we are doing in this department all the time. You'll make no mistake if you form the habit of looking in to see what's doing here any time you're in town. Don't wait for special announcements like this. You might miss the very thing you want.

616-618 Washington Av. BRANDT'S THE PLEEZALL SHOE HOUSE 616-618 Washington Av.
Not Best Because Largest. But Largest Because Best.


HAVE YOU SEEN O'NEIL?


## Garlands

## Big FIVE-DOLLAR Suit Sale

### White Serge Suits

(With Black Hairline Stripe.)

Regular $10 and $12.50 Values, Saturday, Choice, $5.00

Jaunty Tailored Styles — 3-button cutaway front, close fitting, notch collar, wide revers, Skirts in the new wide panel front and back.

Made of good quality white serge, with black hairline stripe. Coats are satin lined. As there are only 100 of them, we advise early selections.

It's the greatest Suit ever shown for less than $10.00; choice tomorrow, while the 100 last..... $5.00

THOMAS W. GARLAND — 409-411-413 Broadway



## Do you like a really "comfortable" smoke?

TUXEDO TOBACCO will make you glad. Of course it won't "bite"—it's the original stingless tobacco—and its fragrance is famous wherever pipes flourish. In the curved green tin—10c.

PATTERSON'S TUXEDO TOBACCO

*"The Pipe Smoke for Gentlemen"*



## Bailey Market

ON THE CORNER OF BAILEY & GLASGOW — GIVES EAGLE STAMPS

TYLER 1070. WE DELIVER

## $5.00 Stamps FREE with $2 Purchase

$10.00 stamps, 60c Mixed Tea; $10.00 stamps, $1.00 Coffee; $2.00 stamps, 30c Coffee; $3.00 stamps, 30c Cocoa; $3.00 stamps, 25c Baking Powder; $1.00 stamps, 5c Toothpicks; $2.00 stamps, 25c bottle of Silver Shine; $3.00 stamps, 25c Bakery Dept.

| | | | |
|---|---|---|---|
| 3 sacks Table Salt | 10c | Sugar-cured Bacon, lb. | 15c |
| 2 bottles Ammonia | 5c | Dry Salt Pork, lb. | 11c |
| 2 jars Mustard | 15c | Leg Veal, lb. | 10½c |
| 3 lbs. Washing Soda | 5c | Pork Shoulder, lb. | 10½c |
| 6 bars Extra Family Soap | 25c | Veal Shoulder, lb. | 9c |
| Boiled Ham, lb. | 25c | Corned Beef, lb. | 6c |
| 3 lbs. Lump Starch | 10c | Beef Shoulder, lb. | 10½c |
| 2 boxes Matches | 5c | Stew Beef, lb. | 8c |
| Pure Lard, lb. | 10½c | 2 Sirloin Steaks | 25c |
| 2 lbs. Pork Chops | 25c | | |



## Post-Dispatch Book Reviews

TOMORROW

A regular feature of the

## Saturday Post-Dispatch

Careful review of forthcoming volumes.
Publishers' notices of the latest books.
Summary of the best spring and summer reading.

*St. Louis' ONE BIG Newspaper*



## CLOTHING ON CREDIT

### MAKE $1.00 EASY

Cut this ad out and bring it along with you. We will accept it for $1.00 on any purchase amounting to $10.00 or over.

Notice what a short time it takes to pay off a debt of $15.00 on our $1.00 per week plan.

We handle everything ready-to-wear for men, women and children; our prices can be compared with any cash store.

You can buy a Suit here as low as $10 or as high as $30. Can you beat these prices?

## $1.00 DOWN A WEEK

PAYMENTS.

| | | |
|---|---|---|
| May | 18 | $1.00 |
| May | 25 | $1.00 |
| June | 1 | $1.00 |
| June | 8 | $1.00 |
| June | 15 | $1.00 |
| June | 22 | $1.00 |
| June | 29 | $1.00 |
| July | 6 | $1.00 |
| July | 13 | $1.00 |
| July | 20 | $1.00 |
| July | 27 | $1.00 |
| August | 3 | $1.00 |
| August | 10 | $1.00 |
| August | 17 | $1.00 |
| August | 24 | $1.00 |
| | Total | $15.00 |

STAR CREDIT CLOTHING CO.
713 WASHINGTON AVE.
OVER CONRADS GROCERY


## MINER'S FACE WAS FRIGHTFULLY BURNED

### Skin and Hair Seemed All Gone Resinol Cured Without a Scar.

In a letter dated March 18, 1912, C. J. Hutchison, manager of the Ruth Gold Mine, Kingman, Ariz., says: "One day a miner ran two miles to my camp frightfully burned about the face, head and neck, by the explosion of an oil stove. The skin and most of his hair seemed completely gone, and the perspiration had got into the burns until he was really half crazy with the terrific pain. I spread Resinol thickly over the raw parts, and bandaged him up completely. The relief was so immediate that the poor fellow at once fell asleep. As soon as he was rested, I hurried him twenty-five miles in an auto to the doctor, who said that he could do nothing better than I had already done. I took the man home and kept his face bandaged with Resinol; new skin soon formed, and in about five weeks he was wholly cured without a sign of a scar."

Think what it meant to that poor sufferer that Mr. Hutchison kept Resinol Ointment ready for an emergency! Just the same sort of thing might happen in your home any day. Have you a jar of Resinol Ointment ready? Besides healing burns, it is invaluable for wounds, boils, sores, ulcers, piles and in the treatment of all sorts of itching, unsightly skin eruptions, especially when used with Resinol Soap. Resinol Soap (25c) and Resinol Ointment (50c and $1) are sold and recommended by your druggist. For generous sample of each address Dept. 29, Resinol Chemical Co., Baltimore, Md.

GEORGE FROST CO., MAKERS, BOSTON
Also makers *Velvet Grip* Hose Supporter for Women and Children



EAGLE BRAND
## OLIVE OIL
No Olive Oil Excels It for Medicinal Purposes or Salad Dressing
RAVARINO & FRESCHI GROCER CO.
819 WASHINGTON AV.
Main 3705 Central 4322


The Post-Dispatch is the only evening newspaper in St. Louis that receives or publishes news gathered by the Associated Press.

## Shoes for Gentlemen

At Swope's new store, in their exclusive Men's Department, conveniently located on first floor, you'll find a splendid line of gentlemen's footwear, in the newest novelties, for the young man as well as in the more conservative styles for the older man.

Among our newer models is an attractive British Oxford, which is not as decidedly English as several of our other models. It's built along more popular lines and is a gentleman's shoe in every way.

MEN'S BRITISH OXFORDS

Illustrated — Russia tan — has moderate heel, moderately long vamp—good looking and will give a world of wear and comfort $4.00

Swope Shoe Co.
Olive at 10 St.


## ECZEMA MADE BABY'S FACE RAW AND RED

### Used Different Remedies With No Benefit. Doctor's Wife Advised Cuticura Soap and Ointment. Baby Perfectly Cured.

Birchwood, Wis.—"My baby's face got kind of pimply blotches on the cheek and it spread over on each cheek. It itched so that she couldn't sleep except a little while at a time. It made her face raw and red. My baby had this eczema for about two months and I used different remedies with no benefit until our home doctor's wife advised me to use Cuticura Soap and Ointment which I did and she is perfectly cured now through their use. I also had an itch on my hand and I cured it with Cuticura Soap and Ointment." (Signed) Mrs. W. J. Thomas, Nov. 9, 1911.

## DANDRUFF AND FALLING HAIR

### For 20 Years. Itching Intense and Constant.

46 W. 22nd St., New York City.—"For twenty years I have been troubled with dandruff and falling hair, itching and burning scalp, and in that time I have used dozens of widely advertised hair tonics, dandruff cures, and scalp treatments. The dandruff was so bad that my coat collar and shoulders were continually covered with the great white scales, and my hair was becoming very thin. The itching and smarting was so intense and so constant that at times I could not sleep.

"I purchased a cake of Cuticura Soap and a box of Cuticura Ointment. I used the Cuticura Ointment once a week before retiring and following it the next morning with a light shampoo with Cuticura Soap. Now my scalp is as healthy, clear and free from dandruff as any one's and my hair is perceptibly thicker. It never comes out now when I brush and comb it." (Signed) F. F. Stone, Nov. 24, '11.

Cuticura Soap and Ointment are sold everywhere. Sample of each mailed free, with 32-p. book. Address, "Cuticura," Dept. T, Boston. Tender-faced men should shave with Cuticura Soap Shaving Stick.


## DIAMONDS ON CREDIT

SPRINGTIME IS RING TIME

Diamond Rings, any style. Mounting, 14k Solid Gold

$37 PAY $3.70 A MONTH

Call or write for illustrated Catalog No. 905. Special attention given to mail orders. Phone Main 97 or Central 5052 and our salesman will call.

LOFTIS BROS. & CO.

The Old Reliable. Original Diamond and Watch Credit House.
Second floor, Carleton Bldg., 506 N. 6th St., near Olive, St. Louis, Mo.
OPEN EVENINGS



THE GREATEST WANT MEDIUM IN THE WORLD!

THE POST-DISPATCH

Publishes More Want Ads in Proportion to Population

Than Any Other Metropolitan Newspaper on Earth.

See Bargains Not Advertised—6th St. Windows. | Matinee Luncheon, 2:30 to 5 p. m., 25c. | *Weather Forecast—Fair* | The Children's Playground—5th Floor. | See Bargains Not Advertised—7th St. Windows.

**Extra**— 1200 pairs of men's thread silk Half Hose, in twenty-five summer shades and all sizes. "Seconds" of 75c quality. On sale at, pair..... **28c**
(No mail or telephone orders.) Main Floor.

# STIX, BAER & FULLER D.G. CO. GRAND-LEADER
*Entire Block—Sixth, Washington, Seventh and Lucas*

**Extra**— 500 pairs of men's white cross-bar nainsook Pajamas; the coolest pajamas made. Regularly $1.50. On sale Saturday at, pair..... **75c**
(No mail or telephone orders.) (Main Floor.)

# This May Clearance of Men's and Boys' Clothing

## Brings the Best Clothing Values Offered This Season in St. Louis at a Third Below These "Best-Value" Prices

In inaugurating this extensive Reduction Sale of Men's and Boys' Clothing, we have gone through our entire stocks of high-grade Suits, and made reductions sufficient to dispose, in one day, of every single garment which we want to close out. There are hundreds of desirable Suits affected by this price-cutting—many of them have been ready-sellers at much higher prices, and nearly every desirable color combination is represented in clothing from some of the best makers in the country. Now is your chance, if there ever was one, to save money and be clothed in the best and latest styles for Spring and Summer.

**250 Well-Tailored Suits for Men and Young Men Usually $12.50 and $15 — $10**

**310 Well-Tailored Suits for Men and Young Men Usually $18 and $20 at — $14.50**

**460 Well-Tailored Suits for Men and Young Men Usually $22 and $25 at — $17.75**

## Great May Clearance of Men's and Youths' Trousers

We have gone through our stocks and have taken out a great assortment of Trousers from $3.50, $4, $5 and $6.50 lines, and have placed them into two lots.

**Trousers Usually $3.50 and $4, Now $2.85** — **Trousers Usually $5 and $6,50, Now $3.85**

Each lot contains all sizes and a great variety of patterns from which to select.

**Lot 1—$2.85**—Includes the usual $3.50 Trousers, and many $4 Trousers which have not sold fast enough to suit us, and in other cases, have sold so fast as to have left a number of small lots. Among these are Trousers of new worsteds, light and dark cassimeres and fancy mixtures—Young Men's Trousers in peg-top style and straight-cut effects, and Men's Trousers of conservative patterns and styles.

**Lot 2—$3.85**—Men's and Youths' Trousers from lines usually $5 and $3, all grouped for this quick clearance at a decided bargain price. Beautifully tailored Trousers of light and dark cassimeres, light and dark worsteds and English-looking mixtures, in peg-top and conservative styles, and straight-cut effects.

**You certainly will need an extra pair of Trousers to wear with a blue serge coat this Summer, and this is the opportunity of the season to get a pair or two at a decided bargain price.** (Main Floor.)

**Lot 1—$10**—In this lot you will find many desirable styles in light and dark colors, fancy and plain effects of cassimere and cheviots, light and dark worsteds and new mixtures. There are conservative style coats for men, and ultra-fashionable coats for young men, with tight trousers and semi-peg top trousers—usual $12.50 and $15 Suits, in all sizes. Marked for quick clearance Saturday, **$10.**

**Lot 2—$14.50**—Among these are Suits of fine worsteds in light and dark chalk-line stripes in navy and tan, English-looking mixtures, navy blue and tan diagonals, and gray mixtures, as well as other light and dark mixtures usually in Suits of the highest class—any number of different styles from which to choose—and coats cut for conservative men and young men wishing the very latest fancies. Suits usually $18 and $20. Marked for quick clearance Saturday, at **$14.50.**

**Lot 3—$17.75**—A collection of Suits which will hit the fancy of the most particular man or youth. The coats are cut in styles following the very latest designs. Many English-looking effects and coats for elderly men, of substantial proportions, and Suits for those of athletic build—of splendid fabrics, including shadow striped and hairline worsteds, English-looking cheviots, cassimeres and homespuns in a variety of colors and patterns. Suits usually $22 and $25. For quick clearance, **$17.75.**

## *A Saturday Flyer for Men—*
## Men's and Youths' Guaranteed $12.50 and $15 Serge Suits, $9.50

**Blue Serge Suits, guaranteed fast color and non-shrinkable—tailored in the best possible manner, to be placed on sale tomorrow at $9.50, and this is fair warning that after this lot is sold, there will be no more tomorrow to sell at this price.** (Main Floor.)

## *A Saturday Flyer for Boys—*
## Boys' True Blue Serge Suits to Sell at $3.40

**Boys' Blue Serge Suits, guaranteed to be fast color and in sizes 6 to 17 years. There are just enough to last one day—possibly the quantity on hand will not even last that long. So come early—take your pick of the entire group at a very small price, $3.40.** (Second Floor.)

We are featuring Men's and Young Men's Clothing from the House of

## KUPPENHEIMER

**Because we have found this to be the very best ready-for-service Clothing produced today for the price—the hundreds of men who have joined the Kuppenheimer ranks this season can attest to this fact today.**

**—$15 to $40** (Main Floor.)

## Boys' Clothing

Several lots re-grouped for quick clearance Saturday.

**Boy's $5.95 and $6.95 Suits at $4.85**
A goodly assortment of fine patterns for those who come early—Suits in Norfolk and double-breasted styles, with full-cut Knickerbockers, and in sizes from 6 to 18 years. Saturday, **$4.85.**

**Boy's $8.45 and $8.95 Suits at $6.75**
Suits of mixtures, homespuns and worsteds, including double-breasted and Norfolk styles, and sizes from 7 to 18 years. Saturday, to close out, at **$6.75.**

**Boy's $10 and $12 Suits at $8.40**
Suits of fine worsteds, cheviots and cassimeres, in Norfolk and double-breasted styles, and in sizes from 8 to 18 years, in one lot to close out, **$8.40.**

**Children's Straw Hats, 95c to $6.45**
Boys' and Children's Straw Hats are here. Our stock is the largest in the city—our styles are the latest, and you will find them to suit your taste as well as pocketbook. (Second Floor.)

## Sale of Popular Fiction, 49c

This stock embraces over 500 titles of the best copyrighted fiction of the last eight or ten years—originally published and enjoying large sales at $1 and $1.20 each,

**Saturday's Price, 49c, or 3 for $1.35**

Among the titles are:

Adventures of Francois, Dr. Weir Mitchell.
The Ancient Law, Helen Glasgow
At the Mercy of Tiberius, Evans
The Beat Man, McGrath
Barlasch of the Guard, Merriman
Beverly of Graustark, McCutcheon
Bella Donna, Hichens
The Beauty, Mrs. Wilson Woodrow
Coniston, Winston Churchill
Captain of The Kansas, Tracy
Freckles, Jean Stratton Porter
Girl of Limber Lost, Jean Stratton Porter
A Fighting Chance, R. W. Chambers
The Garden of Allah, Hichens
Danger Trail, Curwood
Glengary School Days, Conor
A Gentleman of France, Weyman
Honorable Peter Sterling, Ford
Holy Orders, Corelli
Hand-Made Gentleman, Bachelar
Irene of the Mountains, Eggleston
Joseph Vance, De Morgan
Jerry, Jr., Webster
Jewell, Burnham
The Lightning Conductor, Williamson
Lavender and Old Lace, Myrtle Reed
Master's Violin, Myrtle Reed
The Weaver, Parker
Katrine, Lane
Man on the Box, McGrath
Little Shepherd of Kingdom Come, Fox
Mississippi Bubble, Hough
Marriage of Wm. Ashe, Mrs. Ward
Old Chester Tales, Deland
The Puppet Crown, McGrath
Pillar of Light, Tracy
Rebecca, Wiggins
Raffles, Hornung
Red Saunders, Phillips
Rose McLeod, Alice Brown
Story of an Untold Love, Ford
Sorrows of Satan, Corelli
Sherods, McCutcheon
Spoilers, Beach
Shepherd of the Hills, Wright
Truxton King, McCutcheon
The Third Degree.
Under the Rose, Isham
Witching Hour, Gus Thomas
Westerners, White
(Second Floor.)

## Tennis Supplies

Full and complete lines, and many opportunities for saving on Tennis Goods of dependable quality.

**"Championship" Tennis Balls**—Ayres', Wright & Ditson's and Slazenger's—special for Saturday, **3 for $1.**

**Baseball Bats**—Choice of any $1 Bat in stock; Saturday, **75c.** (Second Floor.)

## Girls' and Boys' Indian Suits, 39c

The Boys' Suits consist of Coat, Trousers and Headgear—the Girls' Suits, of Coat, Skirt and Headgear—in sizes 2 to 12 years. Usually 50c, Saturday, **39c.**

**$2 Jointed Dolls, $1**
Full-jointed 22-inch Dolls, with papier mache bodies, sewed wig, moving eyes, shoes and stockings. (Fifth Floor.)

## Boys' and Girls' Low Summer Shoes and Girls' Slippers

*From $2 to $3.50 Lines*

## at $1.29

We will begin tomorrow a radical May clearance of our Boys' and Girls' Shoes left in odd pairs from lines regularly $2 to $3.50 a pair.

Included are the celebrated Red Goose Shoes for misses and children and boys' gunmetal calf, tan calf and patent colt Low Shoes—most of them with Goodyear welt soles and re-grouped so that all sizes are included, at **$1.29 pair.**

Then there are misses' and children's gunmetal calf and tan calf, and patent colt Low Shoes and Slippers, with one and two- and one-eyelet Ties (of Red Goose make)—usually $2 and $2.50, in all sizes—at **$1.29 pair.**

**And Misses' and Children's Barefoot Sandals,** of tan leather, with heavy Goodyear welt soles, in all sizes—usually $1.50, but they will be placed on sale Saturday at, pair..... **98c** (Main Floor.)

## Straw Hats

The Straw Hat season officially opens here tomorrow. Every single right "straw" for the season 1912.

**Straw Hats, $1.85**

All the new shapes and new brim widths, in every style of straw, Hats with broad brim, straight and pencil curl or regulation yacht effects, and the pliable curled brim styles.

**Men's Soft and Stiff Hats, $1.60**

Taken from lines formerly $2, $2.50 and $3, including several hundred Hats, in all sizes, to close out tomorrow at **$1.60.** (Main Floor.)

## Candy Specials

From the "Fresh-Every-Hour" store these specials Saturday:

**Fresh-Picked Strawberries**
Dipped in cream and chocolate coated—

**39c Pound**
**The Usual 80c Kind**
Full Cream Caramels — usually 40c pound, at **25c lb.** (Main Floor.)

## Boys' Knitted Ties

**Usually 25c to 50c**

**at 19c**

Or **3 for 50c**—and included are Crochet and Knitted Ties, in solid colors, college cross-stripe, hobble effects and checks—while the lot lasts Saturday, **3 for 50c, or 19c each.** (Second Floor.)

## *To Men—*

**250 pairs (30 styles) of the best Men's Oxfords, in new English effects and wide toe lasts, in tan Russia calf, gunmetal calf, vici kid and patent colt—lace and blucher effects, you ever saw at**

**—$2.85 and $3.45 Pr.** (Main Floor.)

## Saturday Sale of Bedding Plants

Amost every kind of Plant at a sharp saving.

**35c Rose Bushes, 10c**
Another shipment of three-year-old, bench-grown hardy American Beauty and Richmond Rose Bushes. They are all in foliage and are constant bloomers. There are but 1500, so we advise early purchase at **10c each.**

**Verbenas**—Potted and in bloom, **10c each.**

**Canna Plants**—All colors, 12 to 18 inches tall; very special, **$1 dozen or 10c each.**

**Rhododendrons**—Superb ornamental evergreen shrubs, with broad, glossy, dark green foliage and large trusses of showy flowers in gorgeous tints and colors. All in bud and many about to bloom, **49c.**

Lantana Vines, in bloom, for hanging baskets and window boxes, **10c each.**

Vinca Vines—Variegated or green vines, in pots, **10c each.**

**Begonias**—In bloom, in 4-inch pots, **10c.** (Fifth Floor.)

## Come to the Saturday Musicale

In Recital Hall, Piano Department, Fourth Floor, at 3 p. m., a special Saturday Musicale will be given by

**Olga Hambuechen,** Contralto
**Lillian Goldstein,** Violinist
**Hugh H. Holmes,** Baritone

And the program will be interspersed with selections on the **Inner-Player.** (Fourth Floor.)

## Two Great Shirt Sales in One

## Men's French-Cuff Shirts, Laundered-Cuff Shirts

Shirts that would sell in regular stock at full price right along up until August, have come to this Men's Store under-priced so that we can offer some of the best values in men's well-made Shirts that have happened in years.

**Men's $1 and $1.25 Shirts Now 79c**

These include all our regular $1 and $1.25 Colored Laundered-Cuff Shirts, of fine woven madras and fast-color percales, in soft negligee and plaited-bosom effects, in stripes and small patterns, and in all sizes from 14 to 18.

**$1.50 and $2 Shirts Now $1.15**

This lot includes all our $1.50 and $2.00 Colored Laundered Cuff Shirts, of fine woven madras, Russian cable corded shirtings and percales, in newest striped and figured effects, as well as plain light and dark colors—in both soft negligee and plaited-bosom styles, and in all sizes between 14 and 18.

**Men's $2 and $2.50 Silk-Mixed Shirts, $1.65**
Strictly custom-made Shirts, of silk-mixed fabrics, such as fine Russian silk cable corded materials and highly lustrous mercerized cotton fabrics. Soft bosom, negligee styles, with French turn-back cuffs, and neckband, or with extra soft collar of same material to match.

**Men's $3.50 and $4 Jap Silk Shirts, $2.95**
Pure Habutai silk fabric made into Men's Summer Shirts. The latest Spring and Summer striped effects on white grounds. Also Pure Jap Silk Shirts in cream and white, with extra collar to match, neckband style, also with extra soft collars of self-material.

**$1.50 Knee-Length Union Suits, 75c**
Just 15 dozens of these Soisette Union Suits, in the popular knee-length athletic style, with new drop-seat—white only. Complete range of sizes.

**Men's $1 "Poreskalt" Union Suits, 55c.**
**Men's $1.50 Sea Island Cotton Union Suits, 75c.**
**Men's $1.50 "Otis" and "Cooper" Lisle Union Suits, 95c.**

**Men's 50c Athletic Underwear, 38c**
**Men's $1 Athletic Underwear, 48c**
Of fine nainsook of every description, fine gauze in linen checks, fine soisettes and fine silk-striped materials. Shirts in athletic coat style—Drawers, knee length.

**Men's $2.50 All-Silk Mohair Shirts, $1.95**
These popular Shirts are in neckband style with soft collar of self-material—also soft turn-down collar attached, soft bosom and French turn-back cuffs. Colors—tan, gray, cream, blue and white.

**Men's $1 Raguet's French Underwear, 50c**
Fine White Lisle, Sea Island Cotton and Medium and Heavy Balbriggan Undershirts and Drawers. Shirts with long or short sleeves—Drawers, ankle length.

**Extra Special Values in Soft Shirts at $1**
Shirts made of fine silk-mercerized cotton materials, in white and tan. Soft negligee style, with one extra soft, high turn-down collar to match, or with collar attached—all coat style, one pocket, and sizes 14 to 18. (Main Floor.)

The Misses' and Girls' Store Is Ready With a Most Varied Assortment of

# Dresses for Sweet Girl Graduates

*More Than 40 Different Styles of Misses' White Dresses*
*More Than 60 Different Styles of Girls' White Dresses*

We have made extraordinary efforts this season to present the most complete stocks of Misses' and Girls' White Dresses we have ever shown, and we are confident that at every price, we are showing the best "value" to be seen.

The styles are mostly simply trimmed, with a bit of hand-embroidery, lace or ribbon.

## Misses' Graduation Dresses
## $9.95, $12.50, $14.75 and $16.50

**And Other Beautiful Dresses for Misses Up to $39.75**

Dresses of cotton voile and allover eyelet embroidery, with edgings of Cluny lace, of embroidered nets over China silk, of batiste with Valenciennes lace, lingerie cloth, lawns and marquisettes, trimmed with pin tucks, Gibson plaits, Irish crochet and shadow laces, in beautiful patterns.

All sizes 14, 16 and 18 years, and special values at $9.95, $12.50, $14.75 and $16.50, with many other beautiful Dresses at **$19.75, $24.75 and up to $39.75.**

## Girls' Graduation Dresses
## $2.75, $4, $5, $6.50 and $7

**And Other Beautiful Dresses for Girls Up to $35**

Beautifully fashioned Dresses for girls—of batistes, lawns, lingerie cloths, cotton voiles, marquisettes and allover embroideries, trimmed with Shadow, Venise, Antique, Baby Irish, Cluny and Valenciennes laces, with Gibson plaits, pin tucks and ribbon girdles, in Dutch neck and other styles, and sizes 6 to 14 years. Exceptional values at $2.75, $4, $5, $6.50 and $7, with other beautiful styles at **$9.50, $12.50 and up to $35.**

## A Special Group of Misses' White Dresses at $9.95

**We offer for Saturday a splendid assortment of Misses' Dresses intended to sell for a third more than this sale price—included are beautifully made White Lingerie Dresses for misses and small women—of batistes, lawns and cotton voiles, and trimmed with allover embroidery in bands or panel effect, and Cluny or Valenciennes lace insertions. Dutch neck and elbow length sleeves. Sizes 14, 16 and 18 years, and for juniors 13, 15 and 17 years. Special at $9.95.** (Third Floor.)

**Taft Hearers Are Robbed.**

MARION, O., May 17.—Many persons, some of them well known, lost amounts ranging from $10 to $50 through pickpockets when listening to the address of President Taft here. Among those victimized was Samuel Bader, superintendent of the county infirmary and leading Democratic politician.

**Ejected Woman Dying From Exposure**

NEW YORK, May 17.—Mrs. Hannah Saunders, 75 years old, is dying in the Fordham Hospital from exposure, the result of sitting for two days on the sidewalk beside her meager household furniture in front of a Third avenue tenement, from which she was dispossessed on Tuesday.

**$2.50 MEN'S HATS**

Choice of 1500 men's fine soft Felt Hats, in all latest Spring shapes; all shades, Saturday..... **$1.00**

**$1.50 Straw Hats**

Men's fine Straw Hats; plain and fancy weaves; latest styles..... **75c**

**Children's $1 Hats**

Choice of 200 sample School Hats for boys or girls; latest styles; Saturday, for..... **25c**

ESTABLISHED 1873 Penny & Gentles

BROADWAY AND MORGAN STREET.

ALL STREET CARS TRANSFER TO PENNY & GENTLES

WE GIVE AND REDEEM SECURITY TRADING STAMPS

**CHILDREN'S DRESS SALE**

Biggest purchase we ever made of children's white and colored Dresses, from one of the largest and best manufactureres in New York. Every Dress of the best guaranteed washable materials, made with every new effect of the season in way of trimmings, dip belts, set-in sleeves, button front, button back, low neck or high neck, in finest ginghams, new percales, white lawns, batistes, etc.; our other White Dresses you should see, ranging in prices from 50c to $10; you can choose from this immense ½-off purchase at the same saving; ages 2 to 14 years; choice of values from $1 to $4, at

**39c, 50c, 65c, 98c, $1.50**

**TWO SPLENDID GLOVE BARGAINS**

**60c a pair**—For elbow length pure silk Gloves, double finger tips; in white and black; sizes 6 to 8½; a good wearing glove at..... **60c**

**39c a pair**—For a 2-clasp, double finger tipped, pure silk Glove; shown in tan, gray, navy, plenty black and white; the regular 50c values... **39c**

**SPECIAL SHOE BARGAINS**

**FOR WOMEN**

$3 to $4 Pumps, Oxfords and Ties; hand-turned and welt-sewn soles; newest shapes and styles; short vamps; medium and high heels; greatest values in all St. Louis at the price; $3 to $4 grades; at

**FOR MEN**

$3, $3.50 and $4 High and Low Shoes; welt-sewn soles; tans, patents and dull leathers; Blucher and button styles; every pair made in this season's most popular shapes. 'Twill pay you to see these tomorrow; $3 to $4 grades

**$1.95**

$1.95 $1.95

Boys' and Girls $1.50 and $2.00 Good Shoes..... $1.00
Girls' White Canvas Two-Strap Pumps at..... $1.00
Women's $3.00 White Canvas Button Boots at..... $1.95

**Children's 25c Hosiery**

Black Cat Brand, best wearing School Hose made; all sizes up to 10; Saturday for..... 12½c

**75c Silk Hosiery**

Full regular made black and tan, with high-spliced heels and double soles; Saturday for..... 39c

**Toilet Goods Underpriced**

| | |
|---|---|
| Mennen's Talcum | 10c |
| Williams' Shaving Soap | 2½c |
| Carmen Hair Nets, 6 for | 25c |
| Sanitol Bath Powder | 10c |
| 15c Lozell's Talcum | 8c |
| 50c Carmen Face Powder | 32c |
| Tetlow's Face Powder | 5c |
| 25c Dr. Graves' Tooth Powder | 10c |

**Oxfords and Pumps at $3.00**

We are offering better shoes for $3 than you can buy anywhere else! And you must remember that we have the most experienced salesmen to wait on you. This insures a GOOD FIT—and when you can buy the best quality and a perfect fit for $3.00; then this is

Tan Patent Calfskin

"The Place to Buy Shoes"

**SHOE MART**

"THE PLACE TO BUY SHOES"
507 Washington Ave.


# OHIO EXPECTED TO SETTLE RACE FOR G. O. P. NOMINATION

Roosevelt Says He Doesn't Need State, Taft Says He Needs 7 More Votes to Win.

**T. R. CALLS HEARER "FOOLISH CREATURE"**

LIMA, O., May 17.

WHILE Roosevelt was speaking here a man called out: "What about the third term?" The Colonel whirled about and pointed his finger in the direction of the questioner: "You can't ask me any question, you foolish creature, that I can't answer," he said. "I will answer you by quoting the words of President Taft's father about the third term."

He then read a letter written by Judge Alphonse Taft, the President's father, saying that "the only danger lay in the use of Federal patronage for the purpose of procuring a third consecutive term."

**By Wire From the Washington Bureau of the Post-Dispatch.**

WASHINGTON, May 17.—Out of the maze of claims and counter claims, denials and disputes, as to the delegates to the national conventions already chosen, there is this one fact that all agree upon:

The result in Ohio will be fatal to somebody.

Roosevelt boomers declare the Colonel can be nominated without Ohio, but that if Taft loses his home State, his cause is lost. This belief is widely held.

The Taft people profess to feel little uneasiness as to the result in Ohio, but they are making a most energetic campaign. They say the State will go for her native son, and that he will then have enough votes to control the convention. Roosevelt's manager denies the President will have a majority in the convention, even with Ohio,s 48 votes.

**Delegates Instructed.**

Republican delegates instructed or pledged are as follows:

Taft, 511.
Roosevelt, 393.
Cummins, 10.
La Folette, 36.
Necessary to nominate, 540.

Both Taft and Roosevelt claim the 20 Mississippi delegates. Each side claims to have held the regular convention. Taft claims 18 from South Carolina, the total delegation, while Roosevelt claims 14. Roosevelt has been given notice of 164 contests, covering most of the Southern States. He concedes Taft but 151 delegates, listing 214 as uninstructed. Taft allows for no uninstructed delegates but lists all as "instructed or pledged."

**Claims for President.**

The following is the latest statement from the National Taft Bureau:

"Washington State's 14 votes to the National convention go into the Taft column. In addition, Utah will send a solid Taft delegation of eight to Chicago.

These 22 votes added to the Taft column today increase President Taft's total of delegates to 525, and bring him within 15 votes of actual control of the National convention. Today Montana's eight delegates will be added to his column, reducing the number of delegates necessary to bring about his renomination to 7. Additional delegates yet to be chosen in the Congressional District conventions in Texas and Arkansas will put the President in actual control of the convention, with the States of Ohio, New Jersey, Arizona, Idaho, North Carolina and South Dakota yet to be heard from.

**Situation in California.**

"The loss of Washington and Utah to Mr. Roosevelt makes his chances of renomination still further impossible. Mr. Roosevelt needs 249 delegates to nominate and only 216 more remain to be elected.

"President Taft carried the Fourth Congressional District of California, entitling him, under the call of the Republican National Committee, to receive the two votes from this district in the national convention. Under the primary law of California, the entire delegation from that State was elected at large and on this preferential vote Mr. Roosevelt will receive the votes of the entire delegation, if the National Committee waives its rule in favor of the State law."

President Taft said in Ohio today:

"I have not even considered the possibility of my failing to get the majority of delegates from Ohio. I have every reason to believe that my fellow citizens will instruct their representatives at Chicago to vote for me. But even if they should not do so I have no intention of withdrawing from the contest as long as there remain any delegates who favor my nomination.

"So far as Justice Hughes is concerned, he has already spoken for himself, and I believe, finally, in answer to requests from his friends as to his purpose in reference to the presidency."

By contesting Southern delegates, Senator Dixon, chairman of the Roosevelt Committee, expects to keep President Taft from going in on the first ballot. He is trying to disorganize the Southern forces.

The Democratic situation is about thus:

Delegates instructed or pledged to date:

Clark, 270.
Wilson, 128.
Marshall, 30.
Burke, 10.
Harmon, 2.
Baldwin, 14.
Underwood, 84.

In Massachusetts, 15 were pledged to Gov. Foss, but he released them. In the meantime, however, Thomas M. Reilley, State chairman, took the position that none of the Foss delegates were properly instructed for him, as Foss did not run ahead of Clark in any of the districts that elected Foss men. The Clark managers, therefore, claim the entire Massachusetts delegation.

Wilson claims the entire 26 from Wisconsin, but Clark concedes him only 18. In the foregoing table he is given credit for 26. Wilson claims 76 in Pennsylvania, but Clark concedes him but 30. He is given credit for 76 here.

Clark carried four of the Wisconsin districts, and three of the delegates elected in districts that gave their preference for Wilson are Clark men. The sixth Alaska delegates are for Clark, but there are six contesting delegates. Clark also claims the six Philippine delegates. He is not credited with the Alaska or Philippine delegates here. Clark claims 17 of the Pennsylvania delegates.


CHICAGO & ALTON — THE ONLY WAY

**Advance Sleeping Cars TO Michigan Resorts VIA CHICAGO & ALTON AND PERE MARQUETTE**

"Advance Cars" Leave St. Louis 12:02 Noon.
June 4, 11, 14, 18, 21.
Returning, Leave Michigan Resorts
June 5, 12, 16, 19, 23.

DAILY (EXCEPT SUNDAY) SERVICE COMMENCES JUNE 24

CONVENIENT DEPARTURE QUICKEST TIME

DINING CAR SERVICE, A LA CARTE

There is no change in hour of leaving from St. Louis—Train leaves 12:02 noon and arrives at Northern Michigan Resorts in good season next morning. Service unexcelled for Charlevoix, Petoskey, Bay View, Roaring Brook, Wequetonsing, Harbor Springs, Harbor Point, Etc.

MAKE RESERVATIONS NOW

TICKETS AND INFORMATION
ALTON TICKET OFFICES:
CARLETON BUILDING, 523 OLIVE ST., AND UNION STATION
Phone: Olive 2520 or Central 195.
T. G. BOEHM, Assistant General Passenger Agent, St. Louis.

CHICAGO & ALTON "The Only Way"

**Intensely Good**

Nothing wishy-washy about

**Coca-Cola**

TRADE MARK REGISTERED

From the first sip to the last drop—and afterwards it just takes right hold and pleases—satisfies—cools.

**Delicious—Refreshing Thirst-Quenching**

Demand the Genuine as made by
THE COCA-COLA CO.
ATLANTA, GA.

Free Our new booklet telling of Coca-Cola vindication at Chattanooga, for the asking.

Whenever you see an Arrow think of Coca-Cola.

**GOOD PAINT PAYS**

You Can Get the Best When You Buy
**MOUND CITY PAINT and VARNISH**

"A Paint or Varnish for Every Purpose."

For Every Purpose the Best.

SOLD BY **STANDARD TOOL CO.**
815 N. SIXTH ST.
BELL, Olive 4153
KINLOCH, Cent. 3777
Next Door to Maurer-Remley
Phone Orders Delivered

**A Skin of Beauty is a Joy Forever.**

**DR. T. Felix Gouraud's Oriental Cream or Magical Beautifier.**

Removes Tan, Pimples, Freckles, Moth Patches, Rash, and Skin Diseases, and every blemish on beauty, and defies detection. It has stood the test of 65 years, and is so harmless we taste it to be sure it is properly made. Accept no counterfeit of similar name.

PURIFIES as well as beautifies the skin. No other cosmetic will do it.

Dr. L. A. Sayre said to a lady of the haut-ton (a patient): "As you ladies will use them, I recommend Gouraud's Cream' as the least harmful of all the skin preparations." For sale by all druggists and Fancy Goods Dealers in the United States Canada and Europe.

BERD T. HOPKINS, Prop., 37 Great Jones St. New York

**A 50-Cent Bottle of PINEX**

Makes a Pint of Cough Syrup

A family supply at a clear saving of $2. Has no equal for prompt results in Coughs, Croup, Whooping Cough, etc.

**Luyties**

Sixth and Franklin
WHERE THE CROWDS GO

*The prices we are making on high grade foods of every description should interest every family in St. Louis, rich and poor alike, in face of the prices other dealers are asking. We can afford to make lower prices because we have no wagons, do not solicit and sell for cash.*

UNTIL SATURDAY NIGHT | MARKET BASKETS, 3c

**Just Picked, Ripe Strawberries**

Regular quart-size boxes; large size, full ripe, sound berries; worth 15c; per box..... **7c**

**Our Meat Department**

Notwithstanding the present high prices of meats we will not depart from our fixed rule of handling only meat of high quality. Carloads of frozen, old, cold storage Texas beef are now being dumped in St. Louis, and being sold for fancy meat. We wish the public to know we would not, under any circumstances, handle it. Here are some splendid prices on meat cut from choice native stock:

| Legs Lamb. | Brisket Beef. | Breast Veal. |
|---|---|---|
| Fancy; worth 20c lb..... 15c | Ex. choice; worth 15c lb..... 8c | Ex. fancy; worth 18c lb..... 14c |

| | | | |
|---|---|---|---|
| Rolled Beef Roasts | Worth 20c lb... 15c | Fresh Pork Shoulders | Per lb. 10½c |
| Chuck Beef Roasts | Worth 14c, lb... 11c | Shoulder Veal | Worth 16c, per lb..... 13c |
| Prime Rib Roasts | Worth 20c, lb.... 16c | Sugar Cured Hams | Worth 20c lb... 15½c |

Dressed Young Hens — Fresh receipts, not cooped; dressed as sold; actual value 20c, pound... 17c
Fresh Caught Halibut — Extra fancy quality; sliced as you want it; worth 18c, lb..... 10c
Sliced Boiled Ham — Perfect hams; boiled to our order; sliced just as you wish; worth 35c, lb..... 25c
Wis. Creamery Butter — Fresh churned, new grass, pure creamery Butter; worth 38c, lb. 32c
Newly-Laid Eggs — Received today direct from country; every one guaranteed good, dozen..... 18½c

| | | | |
|---|---|---|---|
| Sunkist Lemons | Worth 15c, doz... 10c | Luyties' Own Whiskey | $1.00 qts... 75c |
| Cal. Navel Oranges | Worth 15c, doz. 12c | Sterns' Claret | 2 years old, 75c; ½ gal... 33c |
| Fancy Radishes | Home-grown, per bunch.... 2c | Scuppernong | Bear's pure; 45c bottle..... 29c |
| Rural Potatoes | 25c ½ peck..... 19c | Old Port Wine | 75c qt. bottle..... 39c |

**$1 WEEK $1**

$5 DOWN $1 A WEEK

**EXTRA SPECIAL SALE!** A cash saving of $10 to every person who pays us $5 down tomorrow for one of these genuine diamond $60 Rings. Pure, perfect, blue-white and sparkling gems in Tiffany and fancy settings. Our Special Price only..... **$49**
$5 DOWN, $1 A WEEK

$55 Genuine Diamond Earscrews; perfectly matched and cut; only... $40
$2 down, $1 a week

$45 Dueber-Hampden Watches; 17 jewels; adjusted to 5 positions; 20-year gold case..... $30
$1 down, $1 a week

$40 Value, Genuine Diamond Stud; pure, perfect, blue-white, very brilliant and exquisitely mounted; only, at..... $29
$1 a week

OPEN UNTIL 9 P. M.

**I. D. STRELITZ**

306 Third National Bank Building
Third Floor. S. W. Cor. Olive and Broadway. Third Floor

*The Silk Glove With the Guarantee Ticket*

"Niagara Maid" SILK GLOVES

WHY does the NIAGARA PROCESS make such a difference in a silk glove?

Because it absolutely insures the purest of silk, the longest possible wearing life, the most accurate fit, the silkiest feel and look and the most exquisite shades and colorings.

In short, it makes possible a perfect silk glove.

THAT'S WHY
LOOK FOR THE NAME IN THE HEM
NIAGARA SILK MILLS
NORTH TONAWANDA, N. Y.
New York San Francisco Chicago

## IDAHO FOR ROOSEVELT

Colonel Has Six of Eight Uninstructed Delegates.

LEWISTON, Idaho, May 17.—The eight uninstructed delegates to the Republican national convention elected by the Idaho State convention here are: Evan Evans, George R. Barker, D. W. Davis, Clancy St. Clair; F. E. Fisk, A. R. Cruzen, Frank J. Hagenbarth and Charles L. Heitman. Of this number six are known as Roosevelt men, while two, F. J. Hagenbarth and C. L. Heitman, are said possibly to favor Taft.

**Georgians Are to Hold an Anti-Taft Convention.**

ATLANTA, Ga., May 17.—The anti-Taft faction of the Republican party in Georgia will have a convention here today to elect four delegates-at-large and four alternates to the national convention to contest the right of Taft delegates elected in March. It is understood the convention will instruct for Roosevelt.

**Falls 50 Feet, Sprains Finger.**

NEWCASTLE, Pa., May 17.—Ralph Campbell fell 50 feet from a scaffold and sprained his little finger on the right hand.


## GOOD NEWS FROM TEXAS

**Advices From Dallas Report Mrs. Webb Entirely Recovered After Prolonged Illness.**

"I would advise all women," says Mrs. A. B. Webb, of this place, "who suffer from womanly troubles, to try a bottle of Cardui before letting the trouble go too far.

"I was in bed three months, suffering, no one can know how much, except those who were there.

"I had a pain in my side, back and head, and could hardly stand to be turned over in bed. I had no appetite, and what I did eat, would not stay on my stomach.

"Our family physician advised that I had appendicitis, and afterwards said that I had female trouble.

"At last he told me that I would never see another well day until I was operated on.

"I was advised by a friend to try a bottle of Cardui, which I did. After taking three doses I was relieved, and could sit up, and after one week all pain and soreness had gone. I have since taken six bottles of Cardui, and am as well as ever."—Dallas, Texas.

Thousands of women, who now suffer from the pangs of womanly trouble, could be relieved and benefited, if they would follow Mrs. Webb's example.

Are you of this number?

If so, we urge you to try Cardui. At all druggists.

N. B.—Write to: Ladies' Advisory Dept., Chattanooga Medicine Co., Chattanooga, Tenn., for Special Instructions, and 64-page book, "Home Treatment for Women," sent in plain wrapper on request.


## BLIND GIRL WHO IS STUDYING TO BECOME A TEACHER OF THE BLIND

MISS JULIA HOLT.

## CHARGE OF SEDITION AGAINST I. W. W. SIFTED

Government Inquires if National Organization Is Director of Acts of Violence.

LOS ANGELES, Cal., May 17.—Witnesses will be brought from the East to testify here before the Federal grand jury that has begun an investigation of the Industrial Workers of the World, several leaders of which, according to Dudley Robinson, Assistant United States Attorney, have been guilty of sedition in conducting the "free speech" crusade in San Diego.

The Eastern witnesses will be examined with a view to learning if the activities of the Industrial Workers in California and other sections of the Pacific Coast were directed from the headquarters of the "direct action" organization. In this respect the inquiry assumes a national aspect, and its purpose openly admitted by Government officials is to ascertain whether the Industrial Workers of the World, as a national organization, is liable to prosecution under existing statutes of the United States.

Several witnesses from different parts of Southern California appeared before the grand jury today.

## METHODISTS FAIL TO ELECT SECOND BISHOP

D. G. Downey of New York With 383 Leads; 527 Necessary for Choice.

MINNEAPOLIS, Minn., May 17.—With the election on the first ballot of Homer C. Stuntz of New York, secretary of the Foreign Mission Board, as bishop of the Methodist Episcopal Church, and with four of the others who received more than 200 votes on the first ballot yesterday, holding church offices, general conference "politics" has been given an impetus in another direction.

The other members among the eight highest yesterday who hold positions which it is in the power of the conference to fill or who have places which it is considered an honor to attain, are:

David G. Downey, New York, corresponding secretary of the Board of Sunday Schools; R. J. Cooke, New York, book editor; R. E. Jones (negro), New Orleans, editor; F. J. McConnell, Greencastle, Ind., president Depauw University.

No election resulted from the second ballot. D. G. Downey, New York, was first with 383; W. O. Shepard, Chicago, second with 378, and M. S. Hughes, Pasadena, Cal., third with 369. The number necessary to elect is 527.

## BLIND STUDENT IS TO LEAD BLIND TO HIGHER EDUCATION

Miss Julia Holt, Who Gets College Club Scholarship, to Train for a Teacher.

WOULD BE INDEPENDENT

Defends Others Who Are Sightless and Declares Their Work Is Not Freakish.

Miss Julia Holt of 330 Maryville avenue, the first blind girl ever awarded a scholarship in Washington University, told a Post-Dispatch reporter Friday that upon being graduated she intended to devote her life to teaching the blind with a view of lifting them out of the isolated world in which they live. She declared she wished to teach them to be as independent and self-reliant as other people.

Barred by the rules from the Missouri School for the Blind until she was 9 years old, Miss Holt, at 20, has been graduated both from that institution and the Teachers' College of the St. Louis public schools. Her remarkable talent attracted the attention of the College Club of St. Louis, which awarded to her the Washington University scholarship.

"I shall take the full four years' course in Washington University, but I expect to finish it in three and one-half years on account of the credits I shall receive for the work done in the Teachers' College," Miss Holt said. "I want to prepare myself for teaching persons afflicted as I am. I have been blind since I was a year old.

**Can Better Appreciate Plight.**

"I feel that I can better appreciate and sympathize with the blind than persons who can see. Blind people now feel that they have to live in a world to themselves. They do not come in contact with the outside world, and many of them live within the narrow walls of public institutions.

"We are looked upon as dependents. The attitude of the outside world toward us makes us feel that we are dependents. It has been my life's ambition to be independent, just as people are who have all their faculties, and I want to spend all my life trying to make people who are afflicted as I am feel the same way.

"Blind persons can do many things just as well as those with eyes. Our work, though, is regarded by the public as freakish. A blind persons who can weave a better basket than a person with eyes is regarded as a genius. As a matter of fact many blind persons are as adept workmen as those with eyes.

"The regulation barring blind children from the School for the Blind until they are 9 years old is wrong. It caused me to lose four years of the most impressionable period of my life. I was kept out of school by the foolish notion that blind children are timid and need the care of their parents to a greater extent than other children. I hope the time will soon come when blind children will be admitted to schools and kindergartens, just as young as other children."

Miss Holt is the daughter of Mrs. James H. Holt. She was born in Louisville, and came with her parents to St. Louis. When she was a year old she lost her sight through illness.

"I can find no adequate words to express my gratitude to the College Club for offering me the Washington University course," she said. "I am eager for September to come so that I can get to my studies again. The Braile system, which is really a shorthand system for the blind, will enable me to pursue my studies by touch just as readily and thoroughly as if I could see. I want to finish the course so that I can get back to the School for the Blind as a teacher. I taught one term there while taking the course in the Teacher's College."

BLANCHE—All is forgiven. I have a genuine diamond ring from Loftis' for you. It was easy to get on credit. Let's get married.

## OFFICERS CHOSEN BY WHOLESALE GROCERS

National Asociation Elects George W. Lichty of Waterloo, Io., President.

George W. Lichty of Waterloo, Io., was elected president of the National Wholesale Grocers' Association at the sixth annual session in the Shubert Theater, Friday morning. The other officers elected are W. C. McConaughey, Parkersburg, W. Va., first vice-president; P. C. Drescher, Sacramento, Cal., second vice-president; R. G. Bursk, Philadelphia, third vice-president; R. J. Roustin, Chicago, fourth vice-president; A. N. Wilson, Hartford, Conn., fifth vice-president; A. J. Willington, New York, treasurer.

Addresses were made by W. B. Tims on "Canned Goods Publicity," O. C. Mottein on "Better Containers," and by Joseph H. Kline, president of the National Canned Goods and Dried Fruit Packers' Association.

## ACCUSING WITNESS FINED

Man Who Alleges Robbery Punished for Not Appearing.

It cost Edward Walsh of 1449 Beck avenue $6.50 to appear Friday in Judge Falkenhainer's court as a witness against Sam Williams, a negro, whom he accuses of robbing him of $12 three weeks ago.

When the case was called for trial last week Walsh failed to appear, so a continuance was ordered and he was brought in on an attachment. When asked why he failed to come at the other setting of the case, Walsh replied that he had been sick. Judge Falkenhainer didn't like the excuse and fined Walsh $5 and the costs of the attachment.


# POSTUM

*Now Served Instantly*

At the following

**ST. LOUIS**

Hotels, Clubs, Restaurants, Cafes and Lunch Rooms:

**Hotels**
Jefferson Hotel
Planters Hotel
Southern Hotel
American Hotel
Washington Hotel
Buckingham Hotel
Moser Hotel
Regent Hotel
Marquette Hotel
Beers' Hotel
Windermere Hotel
Berlin Hotel
West End Hotel
Usonia Hotel
Laclede Hotel

**Clubs**
Missouri Athletic Club
Mercantile Club
Masonic Club
City Club
Noonday Club
Racquet Club
University Club

**Restaurants, Cafes and Lunch Rooms**
Faust's
Nagel's
Circardi's
The New Bellevue
Milford's Oyster House
Wohler's Grand Restaurant
J. W. Duffy (2)
Gem Restaurant Co.
Bert Master's Lunch Room
Universal Lunch Room
Julier's
Silver Grill Lunch Room
Maison Richard (2)
Van Horn's Restaurant
Thompson's Dairy Lunch
Allen's Lunch Room
The Saddle Lunch Room
Press Lunch Room
Commercial Restaurant
La Salle Restaurant

"There's a Reason" for POSTUM

Made by Postum Cereal Co., Ltd. Pure Food Factories, Battle Creek, Mich.



# Werner & Werner are selling new $20 suits for $14; new $25 suits for $18; and new $35 suits for $23. It's one of the finest opportunities ever offered the particular men and young men of Saint Louis to get supremely high grade clothes for a song.

# You ought to buy two suits during this remarkable sale and equip yourself better than usual for the whole Summer. Take a light pattern and a dark one or any combination you prefer.

# The tailoring is so ultra fine that no advertisement can do justice to it. It is the kind you would expect if you were paying the highest price you ever paid your tailor for an extra fine suit. The patterns are the most select. The variety is almost endless. Absolute perfection of fit is assured.

# These suits are from the one best wholesale tailor in these United States. We examined every blessed one with closest scrutiny before we bought them. You see, we live up to our reputation for being cranks on quality, correctness and exactness. You cannot possibly be disappointed whether you select a suit at the sale price of $14 or $18 or $23. We vouch for every single garment in the whole collection. Now, Sir, it's your move!

Werner & Werner

QUALITY CORNER

On Locust Street at Sixth

**Sedition Charge for I. W. W.**

LOS ANGELES, Cal., May 17.—The United States Government will make an effort to have all the Industrial Workers of the World leaders who have been active on the coast prosecuted for sedition.


BUY YOUR CLOTHES ON OUR NEW EASY CREDIT PLAN

## Don't Hold Off Any Longer

To buy your spring clothes. Because you are short of cash shouldn't bother you. You don't need the money to buy from us. Our new credit system enables you to get all the goods you want on credit without paying one penny down or any extra charges. Come in tomorrow.

$1.00 A WEEK CLOTHES YOU

And That's All You Need Pay Us to Own Swell and Stylish Clothes.

**Extra Special**

25% OFF THE PRICE OF every Lady's Suit in our store. This is truly a big snap.

Imported Marquisette Dresses—very chic and pretty—silk fringe trimmed and hand-embroidered—an honest $12.00 value—tomorrow, on credit..... 8.98

Men's Suits—absolutely perfect in style and tailoring—workmanship that is perfection clear through—this lot includes blue serges, cassimeres and fancy worsteds, on credit..... 15.00

**25% Reductions on all of our stylish Millinery.**

**Ladies' Coats—Waists—Skirts—Millinery—Petticoats—Men's Shoes—Hats—Topcoats on Credit. All Alterations Free.**

Open Till 10 P. M. Saturday — HOYLE & RARICK CLOTHING CO. 810 N. BROADWAY — Mondays Till 7 P. M.



## Chills and Malaria

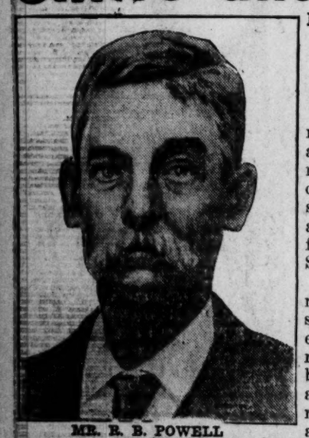

MR. R. B. POWELL

**Mississippi's malaria regions held no terrors for Mr. R. B. Powell, so long as he used Duffy's Pure Malt Whiskey as directed.**

It is hard to conceive of a man improving in health and appearance where so many had malaria. Read the experience of R. B. Powell, who kept himself free from malaria, chills and fever while in the most infected sections of the United States.

"Twelve years ago my business brought me to the Mississippi bottoms. I had just recovered from a long spell of sickness and I feared I would not be able to withstand another attack. I found much chills and malaria fever among the people and it was impressed upon me that I must take something to keep my system in such good condition that disease would not be able to gain a foothold, or I could not stay in the bottoms. I purchased a case of Duffy's Pure Malt Whiskey and began using it as directed. I soon found it so thoroughly agreed with me and so assisted in digesting everything I ate that I never had any use for any other medicines. I improved so much in the malaria district that when I came home my best friends scarcely knew me. I have kept Duffy's Pure Malt Whiskey in my home since and though I am now 58 years of age, can do as much hard work as any man. I sincerely recommend it to all my friends." R. B. Powell, 923 East 9th St., Little Rock, Ark.

## Duffy's Pure Malt Whiskey

**STANDARD OF PURITY AND EXCELLENCE SINCE 1860**

aids and improves digestion. Therein lies one of the most important reasons why it is so valuable. All the nourishment in the food eaten is assimilated and taken into the blood and the whole system, in consequence, becomes stronger and more able to ward off disease. Instead of the body being an easy victim to sickness, it gains in strength and vigor.

Prescribed by doctors, used in hospitals, and recognized as a family medicine everywhere.

Duffy's Pure Malt Whiskey is the only whiskey that was taxed by the Government as a medicine during the Spanish-American war.

Sold IN SEALED BOTTLES ONLY—never in bulk, by druggists, grocers and dealers, or direct. $1.00 a large bottle. If your dealer cannot supply you, write us, and we will tell you where it can be bought. Medical booklet and doctor's advice free on application.

The Duffy Malt Whiskey Co., Rochester, N. Y.

ABSOLUTELY PURE & UNADULTERATED — TRADE MARK


## SOLDIER HURT ON STAGE BY CANNON LOSES HIS SUIT

Case of Alonzo C. Wright Against Col. Spencer and 1st Infantry Ass'n. Thrown Out.

POWDER BURNED AT SHOW

Out of Date Artillery Piece Exploded Prematurely at "Shenandoah" Matinee.

The suit of Alonzo C. Wright against Col. E. J. Spencer and the First Infantry Armory Association on account of injuries received by the plaintiff from the premature discharge of a cannon was taken from the jury by Circuit Judge Allen Thursday.

Col. Spencer's attorney, H. Chouteau Dyer, also an officer in the First Regiment, invoked the fellow-servant law and the court upheld him. The case had been appealed from the court of Justice of the Peace Spies, who awarded a judgment in favor of the plaintiff for $75.

Wright, as a member of Battery A., volunteered to help the First Regiment in its production of "Shenandoah" at the Odeon in May, 1911. At the matinee May 6, while Wright was serving an old piece of artillery, used in the Civil War, it was prematurely discharged, and he was powder burned on the right hand. He did not have on gauntlets and he said if he had been provided with these articles he probably would not have been hurt.

Lieut. E. O. Sanguinet, in command of Battery A, testified for the plaintiff. He said that he had charge of the firing of the cannon, but that afternoon left it to Sergt. Stedman of the U. S. Army, while he sat in the audience. The Lieutenant said that when the explosion occurred he heard the ramrod which Wright had been using strike against the scenery.

The cannon was directed at some "Confederates" and because of its premature discharge several soldiers, it was testified, "died" sooner than planned.

**"Can't Tell You, I've Got to Die."**

Edward R. Niehaus of Battery A, one of the cannoneers, testified that the cannon was an old muzzle-loader. "I saw Wright ram the charge," said Niehaus, "and then the explosion occurred. Some one said to me, 'Wright was shot, but I haven't got time to tell you about it. I've got to die.'"

While Lieut. Sanguinet was on the stand he got into a colloquy with Attorney Dyer as to whether Col. Spencer had command of Sergt. Stedman, a regular army soldier. The battery officer first said that Stedman was under Col. Spencer's control, but finally admitted this would be so only on field of battle. It was conceded that in a place like the Odeon Spencer had no jurisdiction over the army sergeant.

Wright, in his petition, alleged that the defendants promised to pay whatever the doctor and medicines cost on account of his injuries. This, he said, they failed to do.

## EVANGELIST HELD AS SLAYER AND ROBBER

Man Who Conducted New York Street Meetings Indicted for Killing Saloon Man.

NEW YORK, May 17.—Accused of being engaged in a career of burglary which led to a killing, Francis Wesley Muehlfeldt, who was conducting a series of open-air evangelistic meetings, is under indictment here today for murder in the first degree.

The "king of the New York automobile bandits" is the characterization of the prisoner by Deputy Police Commissioner Dougherty in alleging the remarkable case of dual personality.

Muehlfeldt is charged with the murder of Patrick Burns, a saloon keeper of the borough of the Bronx, who was slain the night of Feb. 11 by a masked highwayman, who escaped in a taxicab. Burns was formerly chief of police of Findley, O.

Headquarters detectives a week ago arrested Muehlfeldt in Vineland, N. J., where he had obtained employment as an attendant in the New Jersey Home for Feeble Minded Boys and Girls. In his room the police found many books on criminology. Muehlfeldt, who is 23 years old, recently married a young woman of social prominence.

For months before the murder of Burns, Muehlfeldt was engaged in conducting open-air revivals in Harlem and the Bronx.


"YOU only paid $50 for that diamond?" "Yes, it's a bargain, and the Credit Plan, too, $5 month, at Loftis Bros., 308 N. 6th."


## ARMY CAPTAIN PRISONER

With Lieutenant He Was Tried for Financial Irregularity.

SAN FRANCISCO, May 17.—Capt. Jacques de la Fitte of the Twelfth Infantry, and First Lieut. George E. Price of the Fourteenth Cavalry, recently courtmartialed at Manila on charges of financial irregularities, arrived here on the transport Thomas. Both men are nominally under arrest and are en route to barracks at Monterey, Cal.

The courtmartial which tried the officers was made up largely of officers sent from the United States to Manila for this purpose. Several returned on the Thomas. The findings of the court are in possession of the Adjutant-General at Washington, and their publication is eagerly awaited in army circles because of the scope which the investigation is said to have taken.


Prudent landlords and agents never let their properties remain vacant—they list them in the Post-Dispatch want columns.


## HOME IS SOUGHT FOR ABANDONED GIRL, 7

Juvenile Court Will Be Asked to Find Place for Child Found Crying in Street.

The sympathy of the police at the Soulard Street Police Station has been extended to an abandoned girl of 7 years, who was cared for at the station, Thursday afternoon, and sent to the House of Detention, Thursday night, by Capt. McNamee. The child's story will be told to the Juvenile Court, which will be asked to find a home for her.

The girl, Hulda Grotefend, was taken from the Mothers' and Babies' Home, 3047 North Taylor avenue, to the home of William Huke, 1007 South Seventh street, where a half-sister to her father, Miss Lizzie Grotefend, is empolyed as housekeeper. Mrs. Essex, a Juvenile Court officer, who took the child there, said no board had been paid for the girl at the home for two weeks.

An hour or so later patrolmen from the Soulard station found the child crying in the street in front of the Huke home.

Hulda's mother died five years ago, according to Miss Grotefend, and her father disappeared about the same time.

HELLO

CAN I CLOTHE MY FAMILY ON CREDIT

"CERTAINLY, SIR," YOU CAN PAY AS YOU WEAR

**$1.00 Per Week**

118 Stores From Ocean to Ocean Assures You Low Prices.

HOME CREDIT CLOTHING CO.
509 N. BROADWAY

Cor. Washington Av. Entrance South of Drug Store. 2d Floor. Take Elevator.

EAST ST. LOUIS STORE, 313 Missouri Av.

Newark

"Scouting" Shoe For Boys $2

MENS SIZES' 6 to 11 $2.50

With Elkskin Soles

Boys!—Climb into a pair of these Newark glove-like-fitting "Scouting" Shoes, and you'll shout with joy!

Made specially for **Boy Scouts**, and makes a tip-top **Baseball Shoe.**

Has the famous **Elkskin Sole** (which wears **twice** as long as any other leather), stitched on by the Goodyear welt process, so that no nails or stitches can hurt the foot. Factory-to-you-price, $2 and $2.50.

NEWARK SHOE STORE
(In St. Louis)
706 OLIVE ST., Near Seventh St., Republic Building.
(In East St. Louis)
139 COLLINSVILLE AV., Near Missouri Av.



WO CO

Remember

In our new location at 1002 Olive St.—we are in position to assure you the finest optical service in St. Louis.

You'll like this new store when you know it—come and get acquainted.

*(Eyes tested free.)*

WESTERN OPTICAL CO.
1002 OLIVE ST.
OTTO BACHMAN, Pres.

SEE US FOR BETTER SIGHT



"S. & S." CLOTHES — STETSON HATS — ARROW SHIRTS AND COLLARS

## Schmitz & Shroder's $30 "Registered" Suits

### On Special Sale for One Week Only

Just to show a lot of people who might otherwise miss the point of our argument, we have taken four of the finest fabrics we have in the house, have made them into "Registered" Suits, and placed a special price on them of **$19.85.** Now, that's like selling gold dollars for 63c. But it will boom "Registered" Suits and it will bring us new trade. We want everybody in St. Louis to know about Schmitz & Shroder "Registered" Suits. **$19.85**

"Registered" means responsible workmanship. Every "Registered" Suit that is sold is registered in a special book, and a record is kept which shows just which tailor did each part of the work on that particular suit. You'll be surprised to see what wonderful workmanship results from this simple plan.

There simply never has been anything like these "Registered" Suits. We originated the idea three years ago, and it has elevated the standard of tailoring even beyond our own expectations. Come prepared to get the finest tailoring you ever saw.

Open Every Saturday Night Till 10 O'Clock.

A Popular Price at a Popular Store

## Schmitz & Shroder's Great $15 Silk-Lined Suits

Never before has the power of the "S. & S." factory to make splendidly good clothes at popular prices been so forcibly demonstrated as in the beautiful and well-tailored Suits we show this season at $15. Every fabric has been carefully selected both for its beauty and its well-known wearing qualities; every model is the very latest expression of what is new and desirable in correct fashions; and every garment is tailored with that cleverness and thoroughness which insures the permanent shapeliness and perfect fit for which "S. & S." clothes are justly celebrated. The new shades of browns, blues, grays and tans, as well as plain serges and shadow stripes, many of them made up in two-piece Suits, with silk lining. **$15**

**What You Do When You Buy S. & S. Clothes**

**You patronize home industry.** Because we make "S. & S." clothes in St. Louis.

**You encourage ideal working conditions for wage earners.** Because our tailorshops are model workrooms.

**You get the highest class of tailoring.** Because we pay good wages and employ experts.

**You save the middleman's profit** Because we make the clothes and sell them to you direct from our own shops.

**S. & S. $10 Suits—Greatest Possible Value** $10

Serges, tan worsteds and the newest shades of browns, tans and grays in soft cassimeres. Made in our own model tailorshops.....

**S. & S. $7.50 Suits Have No Equal** $7.50

Fancy cassimeres, tailored into Suits that will give exceptionally good service. Every one worth more than the price.....

**Mothers! Buy the Boy a "True Steel" Suit and He's Fixed for Work or Play**

These popular "True Steel" Two-Pants Suits are made to stand the wear and tear of any romping, hustling, vigorous boy. They're made of staunch-wearing all-wool fabrics, are reinforced at all points of strain and come in just the shades that will gladden the boys, because they are the newest to be had. The styles are **double-breasted or Norfolk, with two pairs full lined Knickers** that are full peg shape and have watch pockets and belt straps; ages 6 to 17..... $5

**For Only $3** (instead of $4) you can buy a genuine Challenge Suit, with two pairs full cut knickers and choose from a complete variety of bright, new effects in double-breasted and Norfolk styles; all sizes, 6 to 17.

**Continuing Our Sale on Boys' Washable Suits at $1.10**

We've added new patterns that have just arrived that are the snappiest and smartest ever shown at even a third more. Sailors and Russians in every conceivable style and coloring and are absolutely guaranteed fast color. Cannot be equaled anywhere under $1.50. Choice of hundreds of styles, for ages 2½ to 9..... $1.10

**95c** for Children's Fine Straw Hats — This season's newest shapes; beautiful braids; regular $1.50 values.

**25c** for Boys' Porous Union Suits — In white or ecru; short sleeves and knee length; regular 39c values.

**59c** for Boys' New Soisette Blouses — With collar attached; in plain or striped; regular 69c value.

**50c** for Boys' Odd Knickerbockers — In all sorts of cassimeres and plain blue twill; ages 6 to 18.

**Men's Light-Weight Underwear**

**Union Suits**

Spring needle, full fashioned Swiss ribs and the popular loose and cool Athletic Suits, in all grades, $3.00 to 79c

Comprising the best selections from the **Vassar, Madewell, Imperial, Atlas, Cooper and Gotham Mills.**

**Shirts and Drawers**

Gotham and B. V. D. athletic style....50c to $1.00
Fine Lisles, mercerized and gauze worsteds and silk.....$1.00 to $2.00
Balbriggans and Sea Island Cottons....39c and 50c

**Splendid Showing Men's Shirts**

**Men's Shirts**

The kind which please critical dressers, at prices consistent with absolute worth. Pure Silk Shirts..$3.50
Beautiful Imported Madras and fast color Percales; negligee and pleated; Cluett, Arrow, Faultless, soft Shirts with collars to match.....$1.50 and $1.00
And a very special lot at.....95c

**FLYER for Saturday and Monday** — **$2 Straw Hats, $1.10** — Soft and Yacht Straws; in China splits and Sennetts; all shapes and dimensions.

"If you see it in a Schmitz & Shroder Ad it's true."

THE SCHMITZ & SHRODER CO.
S. E. Cor. Eighth and Washington Av.



RAISE the cover from a steaming dish of FAUST SPAGHETTI and watch the smile run 'round the table. To keep the family smiling, repeat often.

*In 5c and 10c packages at your grocer's.*

MAULL BROS. St. Louis, Mo.

$3 PIECE WORK A TOOTH — 22 K. GOLD

UNTIL JUNE 1st WE have decided to make our Whalebone Set of Best Teeth for $3, which is the lightest and strongest Teeth; bite corn off the cob; guaranteed for 20 years; call early; avoid the rush.

I have tried four sets of teeth. The new whalebone set is the only one that ever gave me perfect satisfaction. MR. J. N. BORTWICK, Renault, Ill.

Gold Crown, 22-k.....$2.00
Full Set of Teeth (double suction) $3.00
Bridge Work (per tooth).....$3.00
Gold Fillings.....75c
Silver Fillings.....25c

All work done by expert, gentlemanly, licensed operators of middle age. No students.

All work guaranteed for fifteen years.

Have impression taken in the morning and get teeth same day. Examinations and advice free.

NATIONAL DENTAL PARLORS
(Established 15 Years Here to Stay.) 720 OLIVE STREET.
Open Daily Sunday 9 to 4. Lady attendants

## CLEARED OF KILLING CHILD

### Common-Law Husband and Wife Free.

CHICAGO, May 17.—Mrs. Regina Huck and her commonlaw husband, William Goetler, were found not guilty today of the murder of Nellie, the 5-year-old daughter of the woman. They were accused of having beaten the child cruelly.

There was testimony for the defense that the child had been ill for two years before her death.

A NERVE TONIC

**Horsford's Acid Phosphate**

Recommended for relief of insomnia, impaired nerve force and fatigue. Try it.

## WILBUR WRIGHT IS SICK

### Aviator Has Typhoid Fever in Home at Dayton.

DAYTON, O., May 17.—Wilbur Wright, famous aeroplane inventor, is suffering from typhoid fever at his home here.

Attending physicians say his illness has not, up to this time, assumed an acute form.

**California Bank Held Up for $2000.**

GRASS VALLEY, Cal., May 17.—A bandit, armed with two revolvers entered the Nevada County bank, drove the cashier and two depositors, one a woman, into the vault, and escaped with about $2000. It was some time before the vault combination could be worked.

## OPIUM ON SHIP OFFICERS

### Two Arrests Made at San Francisco for Smuggling.

SAN FRANCISCO, May 17.—A double customs guard is keeping watch today on the liner Siberia at her berth in the Pacific Mail quay. Two arrests of the ship's officers for smuggling opium have been made since she docked.

C. B. Kenney, third officer, was arrested yesterday by a Federal inspector, who found six tins under his coat. R. C. Mayer, quartermaster, was arrested last Friday with a dozen tins on him. Both officers were held in $500 bonds for appearance before a United States Commissioner. Their connection with the line has severed.

# 'KANGAROO' COURT IN CLAYTON JAIL AFTER DRUMMOND

### Inmates Await Member of Millionaire Family and Expect to Get Heavy "Fine."

### NEGROES WITH WHITE MEN

### Chain Gang Work Imperative—Lunch at Noon Is the Last Meal of the Day.

Prisoners in the Clayton jail share the belief of St. Louis County officials that Charles R. Drummond, son of a rich tobacco family, will soon surrender and become one of their number. As was exclusively published in the Post-Dispatch, Thursday, Drumond's attorney has called on the officials to learn what might be the fugitive's fate if he surrendered. Drummond has been a fugitive a year following violation of his parole after conviction of bigamy.

The prisoners are anxious to welcome Drummond and to cite him before the kangaroo court which is a feature of Clayton jail life, and which no new prisoner can escape.

Charles H. Miller, who, like Drummond, violated a parole, and who is serving a six months' sentence in jail, told a Post-Dispatch reporter that the prisoners, for nearly a month, have been daily expecting Drummond. Information that Drummond was "coming in" reached the prisoners in some underground way which they will not disclose.

**Charlie Called "A Live One."**

"O, yes, we're waiting for Charlie," said Miller. "We'll be glad to see him, because they say he has lots of money. He's a live one and we believe he will chip in for extra food and make things better for everybody here."

There are now 10 prisoners in the jail. Sometimes there are 40. Whites and blacks are not separated and under crowded conditions Drummond might have to share his cell with a negro. The portion of the jail to which he would be assigned as a convicted prisoner is on the first floor. There are eight cells, each 6 feet square and 8 feet high.

The cells are on either side of a corridor 20 feet long and 6 feet wide. Prisoners have the free use of this corridor day and night and are never locked in their cells unless they become unruly. Cell lights are put out at 9 p. m., but a light in the corridor burns all night. The prisoners sleep in hammocks suspended from the ceilings of their cells. There are always two men in a cell and sometimes eight.

When a prisoner is taken into the jail, he is at once cited before the Kangaroo Court, of which the other prisoners are members. He is charged with breaking into jail and with disturbing the peace. The usual penalty is a fine ranging from 25 cents to $1. If the new prisoner cannot or will not pay the fine, he must work it out by doing all of the prison drudgery work.

**Must Clean Cells, Serve Meals.**

For a stated period the prisoner convicted by the Kangaroo Court must clean the cells and corridor, wash dishes, serve meals to the other prisoners and perform similar tasks.

Miller outlined the daily jail routine. The prisoners, he says, arise at 5 a. m. For half an hour they sing popular songs. Then they roll up their hammocks and take their turns washing in the single basin provided for that purpose.

At 7 a. m. they have their breakfast, consisting of a thick slice of dry bread, a three-inch section of bologna sausage and a cup of black coffee. After breakfast they exercise in the corridor or hold kangaroo court until 8:30 a. m., when the chain-gang is made up.

No prisoner can escape duty on the chain gang unless he is too ill to work. When the number of prisoners is large, only 10 each day are placed in the gang. Before they are taken out, each prisoner's feet are fastened together with a chain 14 inches long.

Members of the gang work on the county roads, break rock, mow the courthouse lawns or chop trees. Jailer George Kern stands over them with a loaded rifle.

Automobilists on the public road often stop and curiously gaze at the men at work.

**Last Meal of Day at Noon.**

At noon they have a luncheon consisting of a cup of soup, a piece of boiled beef or pork, a dish of beans or peas and a cup of coffee. On rare occasions they have pudding. This is the last meal of the day. There is no supper. Those who wish to eat in the evening must save out some of their luncheon.

Prisoners who can afford to do so are permitted to buy food at the Clayton stores. Trusties execute these errands. It is a rule of the jail that all delicacies brought to prisoners by friends or relatives must be divided with the other prisoners. This applies also to tobacco and cigars.

If a prisoner violates this rule or shows a disposition to be stingy, the other prisoners refuse to associate with him and seize every opportunity to make jail life doubly unpleasant for him.

The county authorities refused to discuss further the rumor that Drummond is in or near St. Louis and is ready to surrender. Prosecutor Mills repeated his statement that he will not recommend clemency or consider a second parole until Drummond has served at least a part of his jail sentence.

NED—I love you. Buy the diamond ring on credit of Loftis Bros., 2d fl., 306 N. 6th st.

**Santo Dominican Customs Grow.**

WASHINGTON, May 17.—American management of Santo Dominican customs has resulted in an increase in receipts of $205,522 in the first quarter of 1912, compared with the corresponding period of 1911. The first quarter receipts for 1912 were $905,754, according to State Department advices.


# Neusteter's

WASHINGTON AVENUE AT SEVENTH
Smart Clothes for Women, Misses and Girls.

**Girls' Tub Dresses**

*Ages 6, 8, 10 and 12.*

From 1.50 to 2.50 Dresses in this lot which includes ginghams, chambrays, percales and lingeries. Saturday at..... **95c**

*Tomorrow You Will Find Here Extraordinary Values in Reduced Spring and New Summer*

# Girls' Clothes

The distinctive individuality of our garments for the younger set has set a new standard for such departments in St. Louis. We still stand supreme, and every mother and daughter owes it to herself to visit our Third Floor Section on Saturday, when there will be a double event—the underprice selling of choice Spring garments and the initial display of new Summer apparel.

**Misses' and Junior Suits Reduced**

*Sizes 13, 15 and 17, and 14, 16, 18 and 20.*

$15, $20 and $25 Suits, Saturday.....**$10**
$25, $30 to $35 Suits, Saturday.....**$15**
There are all the most desired materials and styles.

**Girls' and Junior Coats Reduced**

*Sizes 6 to 14, 13, 15 and 17*

$5 to 7.50 serges and shepherd checks, **3.90**
$10 to $15 Junior Serge Coats at.....**7.90**
$15 to 22.50 Junior Cloth Coats.....**9.75**

*A few of the summer styles illustrated.*

*Girls' $5 Linen Dress, 2.69*
*Embroidered Chambray Dress, 7.90*
*Norfolk Dress, 7.50*
*Cabaret Frock, 9.90*
*Girls' Belted Dress, 3.90*

**An Important Sale of Misses', Juniors' and Girls' Summer Dresses Will Be Held On Saturday**

**Girls' 5.00 Linen Dresses, 2.69**

Pure Linen Dresses in the natural color, scalloped with red; smart, serviceable and in all sizes from 6 to 14. There are also Anderson's ginghams, reps, challis, lawns, tissues, piques, etc., trimmed with laces and embroideries.

Dresses of linen and gingham, special, **3.90.** Smart Dresses of chambray, special, **5.90.**
Embroidered Chambray Dresses, **7.90** to **10.90.** Hand-emb. Dresses of linen and pique, **9.90** to **22.50**
Girls' White Dresses sizes 6 to 14, at from **2.90** to **$25.**

**Lovely Dresses for the Graduate**

Voiles, crepe voiles, nets, batistes, embroidered trimmed with laces. Some rare models with hand-made cluny and Irish crochet laces. There are all sizes from 14 to 20, and the models are especially girlish and charming; very specially priced, at

**9.90, 14.75, 19.75, 24.75**

**New Middy and Norfolk Blouses Special for Saturday**

1.00 New Middy Blouses at.....**79c**
1.50 Middy Blouses, with two collars, detachable and interchangeable...**1.00**
1.50 New Norfolk Blouses at.....**1.25**


**Washington Crisps**

*Cut off one-third HIGH cost of living*

From Field to Home Never Touch Human Hands.

*"First in the HOMES of his Countrymen"*

(954)

**½ More** THAN IN ANY OTHER CEREAL FOOD PACKAGE **for 10¢**

**SWAMP-ROOT.** Is not recommended for everything, but if you have kidney, liver or bladder trouble it will be found just the remedy you need. At druggists in fifty-cent and dollar sizes. You may have a sample bottle of this wonderful new discovery by mail free, also pamphlet telling all about it. Address Dr. Kilmer & Co., Binghamton, N. Y.

*A Postal Will Bring*

One of the men or women who are appealing for employment through the Post-Dispatch Situation Wants today.


# QUICK MEAL GAS RANGES

There Are MORE of These RANGES in use in St. Louis Than all other makes combined

LOW GAS BILLS And Satisfactory Results is the reason why.

ALL DEALERS WHO VALUE QUALITY SELL THE

"QUICK MEAL" GAS RANGE

—Ringen Stove Co., Div. Mfgrs.—



**This Sale of "Blue Ribbon" Clothes**

Has created so much favorable comment and so much trade that efforts are being made to divert your attention—but try as hard as they may, no one can equal our values—we bought this stock at 60 cents on the dollar—every other clothier in St. Louis paid his full 100%—you can easily see why this sale is such a great success.

# Clothing Prices Smashed!

**THIS SOUNDS SENSATIONAL**—You'll say it's mild when you see the values—we cannot put it too strongly—Clothing values like these were never before given in the city of St. Louis—and right at the very opening of the season, too. It's no wonder that this store is doing the big clothing business of St. Louis—Fechheimer-Kiefer & Co., makers of the celebrated **"Blue Ribbon" Clothes** sold out—we bought their stock at 60 cents on the dollar—and we're selling these fine, splendid **Men's and Young Men's Suits** at an actual saving to you of **40c on the dollar.** We advise you to buy your Spring Clothes now—come here tomorrow—see the fine clothing we're selling at unheard-of prices—see the great values we've arranged in five groups:

**$12 Blue Ribbon Suits $6**

The Suits in this group were never intended to sell at less than $12, and they're great values at that price—they're made of excellent cassimeres, worsteds and Scotches—in a large variety of the latest weaves, colors and mixtures—latest up-to-date styles—handsomely tailored—a suit like this is very seldom offered at anything less than $12—sale price, **$6.**

**$15 Blue Ribbon Suits $8**

Get one of these Blue Ribbon Suits here tomorrow and save $7—you may think that we exaggerate when we say that these are $15 Suits—but that's what they really are, and you'll say so yourself when you see them—they're made up in the newest styles of excellent quality material—latest styles and weaves—beautifully tailored—2 and 3 pieces—for men and young men—sale price, **$8.**

**$18 Blue Ribbon Suits $10**

You'll simply gobble up these Suits when you see them—they're marvelous values—we can't begin to describe them—words fail to do them justice—Blue Ribbon 2 and 3-piece Suits—for men and young men—handsomely tailored—all-wool materials—the latest and most approved models—newest Spring colorings, weaves and mixtures—these Suits were made by Fechheimer-Kiefer Co. to retail at $18—sale price, **$10.**

**$20 Blue Ribbon Suits $12**

Men and young men take advantage of this great purchase and get one of these $20 Blue Ribbon Suits at a saving of $8—2 and 3 piece Suits—hand-tailored throughout—latest American and English styles—all-wool materials—newest and most up-to-date colorings, plaids, stripes and silk mixtures, as well as the plain colors, are to be had in this group. These Suits were made by the Fechheimer-Kiefer Co. to retail at $20—sale price, **$12.**

**$25 Blue Ribbon Suits $14.50**

Fechheimer-Kiefer Co. employed some of the most skilled tailors in the country to make these Suits—and they are perfect in every way—hand-tailored throughout—in the most beautiful colors and weaves worn this Spring—latest long-roll lapel models—these Blue Ribbon Suits were made by Fechheimer-Kiefer Co. to retail at $25—sale price, **$14.50.**

**Sizes to fit men and young men of all proportions**

# GREAT PANTS BARGAINS

**$2 Men's and Young Men's Pants $1**
Wonderfully well made—of good materials—in the newest Spring colors and styles—great bargains at $2.00—our price.....

**$3.50 Men's and Young Men's Pants $2**
Of worsteds, cassimeres, Scotches and cheviots—all the newest weaves and colors—peg and conservative models—regular $3.50 Pants—our price...

**$5 Men's and Young Men's Pants $3**
Latest styles—all the newest weaves and colors—beautifully tailored—of pure all-wool serges, fancy cassimeres and fancy worsteds—a wonderful value at $5—our price.....

Open Saturday Night Until 10 O'Clock

# WEIL

Open Saturday Night Until 10 O'Clock

**Northwest Cor. Eighth and Washington Avenue**

## LOST TO FIANCEE 25 YEARS, WILL WED HER

### Man Reported Drowned, Returns, Finds Her Married, Waits Until She Is Widow.

SAN FRANCISCO, May 17.—James McDonald arrived here on the steamship Harvard, on his way to Alberta, Canada, to meet Miss Harriet Woodside, his sweetheart of 25 years ago, who, until a week ago believed him to be dead.

McDonald sailed from the New England coast in the whaling bark Fannie Griffith a quarter of a century ago, on a voyage for his health. He expected to return and be married. The Fannie Griffith was wrecked and McDonald was believed to be lost. After many hardships he returned to the New England village and found that Miss Woodside had married. He did not let his presence become known and returned to sea.

In the following years he occasionally had news of his one-time fiancee through a mutual friend. He learned last week in Los Angeleles that her husband had died and he left for Canada next day.

The Post-Dispatch is the only evening newspaper in St. Louis that receives or publishes news gathered by the Associated Press.

## GIRL IS SHIPPED IN A DRY GOODS BOX

### Wellesley Junior's President Thus Outwits Sophomores, Performs "Sacred" Rite.

CAMBRIDGE, Mass., May 17.—A dry goods box with a young woman nailed up inside of it was received at Wellesley College. The "living freight" was Miss Beatrice Van Slyke, president of the junior class, and it was her strategy in traveling concealed in a box that enabled her class to march last night around the campus in white sheets, in solemn procession, carrying lighted candles and chanting a dirge in Latin.

The class procession could not be held until the class president had burned the forensic and the sophomores kept such close watch on Miss Van Slyke that she had to put up a plot. With three girl confederates she planned the box strategy, eluded two sophomores who were shadowing her and boarded a train bound for Boston. When she got off the train and into the box it is not known. But an hour later a crowd of unsuspecting sophs watched the box carried into the college. Porters carried it into the library.

There, with the doors locked, the Thesis was put into a bottle of acid and burned.

## WIDOW MAYOR IN WIDE-OPEN TOWN TO CURB ITS EVILS

### Wyoming Woman Has Selected an Anti-Saloon Man for Marshal of Dayton.

### VOTE A FORCE FOR GOOD

### Suffragists in State Have Clear Field as County School Superintendents.

Special to the Post-Dispatch.

CHEYENNE, Wyo., May 17.—For the first time in the history of Wyoming, which was the first State to grant suffrage to women, a woman has been elected Mayor of a municipality. The victorious woman is Mrs. Susie Wissler, a widow, and the town is Dayton, an incorporated village of 300 inhabitants, locted in the central part of Sheridan County, Northern Wyoming. A majority of the voters are women.

Mrs. Wissler is a Democrat, but was elected on an independent ticket, defeating strong candidates on the Democratic and Republican tickets.

Dayton for years has been a wide-open town, and the men elected to office have failed to curb the gambling and the saloons, but this Mrs. Wissler has promised to do, and has already selected an anti-saloon man for marshal. The male officials claimed their business would suffer if they enforced the law, but Mrs. Wissler has no business ties. She has been promised the support of the law-abiding citizens.

**Their Influence Counts.**

Although the women of Wyoming were the first in the United States to enjoy the privileges of suffrage and this year was the twenty-second year of suffrage in this State, they have seldom exercised their prerogatives, either in the primaries or on election day, but when they have, their influence has counted. As a rule, the mother, sister or daughter votes according to the views of the husband, brother or father, but occasionally the women make their influence for good felt, and, with one or two exceptions, the object of their attack has been defeated, for in addition to their own votes, they wield on these occasions an influence over the male vote.

Wyoming women were permitted to vote for several years before they evinced any interest in politics, but in 1895 Miss Estelle Reel, now United States Superintendent of Indian Schools at Washington, was nominated on the Republican ticket for State Superintendent of Public Instruction, having successfully served two terms as County Superintendent of Schools, which was the first public office to be filled by a woman in Wyoming, and which is now administered exclusively by women in all counties in the State.

**Beats Man Three to One.**

Miss Reel, who was popular, and a brilliant orator, campaigned the State, and aroused the women to action, pointing out the many benefits to be obtained by them through the exercise of their rights of suffrage.

Miss Reel was opposed by one of the strongest men in the Democratic party, but she defeated him three to one. She held the office three successive terms, and was then appointed to her present position in the Indian Department.

The Republicans the nominated a man and he was elected over Mrs. Mary Bellamy on the Democratic ticket. He was renominated, and again defeated Mrs. Bellamy, who again ran on the Democratic ticket.

Five years ago the Republicans nominated a man for the office, and the Democrats put up their strongest man, the Republicans again winning. A year ago the Democrats nominated Miss Rose Bird, and she defeated the Republican nominee.

The success of women candidates for the office of County Superintendent gives them a clear field for this office, for men cannot be found who will make the race against them.

**No Women Bosses.**

Thus far no women bosses have appeared, and while Mrs. Bellamy has served in the State Legislature and two women have filled the office of State Superintendent, and occasionally a woman serves on a jury, they appear to have no ambition to lead and apparently are content to elect members of their own sex to office.

The presence of women in the campaigns and at the polling places undoubtedly exerts an influence for good.

Wyoming is heartily in favor of woman suffrage, and politicians of all parties here believe the day is near when women in all states will enjoy the same privilege as the women of this State.

## 7 YEARS FOR ROBBERY

Emil Hunger, 21 years old, accused of holding up Earl Wheeler, a soldier, and robbing him of $10, April 9, in the home of Rose Foerstel, 726 South Broadway, was found guilty Friday by a jury in Judge Rassieur's Court, and sentenced to seven years in the penitentiary.

Hunger and the Foerstel woman were arraigned several weeks ago on a charge of stealing $300 from a man by whom the young woman was employed as housekeeper in South St. Louis, and were sentenced to six months in the workhouse and paroled. The Foerstel woman's parole was revoked on Wheeler's complaint, and she was sent to the workhouse to serve her sentence.

## TAR MAKES REITMAN ILL

LOS ANGELES, Cal., May 17.—Dr. Ben Reitman, manager for Emma Goldman, was so ill he could not talk of his experiences with the kidnapers of San Diego, who tarred him. Reitman, through Miss Goldman, denied any intention of starting legal proceedings against those who attacked him.

"What's the use?" exclaimed Miss Goldman. "Justice would not be meted out to his assailants."

## RECLAIMS BABIES SAVED FROM TITANIC

### French Woman's Reunion With Two Little Ones in New York Is Dramatically Silent.

NEW YORK, May 17.—Of the many affecting scenes that have occurred between parents and their little ones in the rooms of the Children's Society, none ever was more dramatic than the meeting of Mme. Marcelle Navratil of Nice, France, and her two children, Lolo and Monon, whom she came over sea to claim—over the same sea that all but drowned her babies.

Lolo and Monon are the waifs who were saved from the Titanic after their father had been lost. Just a month and a day had elapsed from the night they were spared from that stupendous disaster until they again were clasped in their mother's arms. There was no wild outburst of weeping or hysteria, and except for the woman's "my babies," and the boy's "mamma," the reunion was silent.

Mme. Navratil arrived here yesterday on the White Star liner Oceanic. She is a slim little woman, the beauty of whose face is almost etherial. She has a clear, olive complexion which yesterday had a deep red glow caused by her excitement.

Miss Margaret Hayes of New York, who cared for the children after their rescue, and Mrs. George S. Tyler of Elkins Park, Md., a wealthy woman, who had the children as guests for a few days, met Mme. Navratil at the pier and accompanied them to the Children's Society. The mother and children will return to Europe on the Oceanic.

Personal—John: It's leap year. I'll die without you. Get the diamond of Loftis Bros.

## COTTON RATE INCREASED

WASHINGTON, May 17.—The Interstate Commerce Commission today granted to railroads operating in the Southwest, permission to advance by approximately 10 cents a hundred pounds their transportation charges on cotton and cotton linters from Texas points to New Orleans.

Orders previously issued by the commission suspending the advance were vacated. The new rates became effective June 1.

## WOOERS IN CHICAGO TO BE "CERTIFIED"

### Beaux of Bethany Girls Must First Pass in Moral, Social and Financial Requirements.

CHICAGO, May 17.—"Certified sweetheart" is the policy of the Bethany Club for girls. Moral, social and financial conditions are to be certified by Mrs. William A. Peterson, chairman of the executive committee.

The beau, to pass, must be devoid of the tendencies that keep girls guessing. He must be like an open book, easy to read and understand. There are one thousand girls in the club.

"I like the kind you never can guess," said Miss Beulah Stinson. "The others are liable to be dull."

"There are 30,000 girls who live in small rooms or under other conditions which make it difficult for them to receive young men callers," said Miss Marian Lawrence, secretary of the Bethany Girls. "We are going to censor the young men and furnish big club rooms for the girls to meet those who are approved."


TORPID LIVER, BILIOUSNESS, COATED TONGUE, HEADACHE OR A BAD STOMACH.

Furred Tongue, Bad Taste, Indigestion, Sallow Skin and Miserable Headaches come from a torpid liver, which causes your stomach to become filled with undigested food, which sours and ferments. That's the first step to untold misery—indigestion, foul gases, bad breath, yellow skin, mental fears, everything that is horrible and nauseating. A Cascaret tonight will straighten you out by morning—a 10-cent box will keep you feeling good for months. Millions of men and women take a Cascaret now and then to keep their stomach, liver and bowels regulated and never know a miserable moment. Don't forget the children—their little insides need a good, gentle cleansing too, occasionally.

Cascarets
REGULATE STOMACH, LIVER & BOWELS
TASTE GOOD—NEVER GRIPE OR SICKEN.
THEY WORK WHILE YOU SLEEP
10c per box. Also 25c and 50c boxes



Kline's
509 Washington Av., Near Broadway

Special Showing of
Pretty Summer Frocks
For Misses and Juniors

at $1.98,
$2.98 and $3.98

THESE charming little frocks are shown in sizes 13, 15 and 17 years, and 14, 16 and 18 years—dainty summery effects in striped and figured lawn, tissue, chambray, pique, etc.—all made by specialists in this line who know how to impart those graceful, youthful lines and chic effects for which Klines' young folks apparel is so well known—many of these Dresses are copies of higher priced models, and all will be found exceptional values at the attractive prices we name above.

*Special attention is called to our exquisite Graduation Dresses at $5.00, $7.95, $9.90 and $12.75.*

Quick Clearance
Junior Coats and Suits

THIS offering includes 86 pretty Tailored and Junior Suits in serges, diagonals, checks, etc., including the popular Norfolk style—and about 49 Coats in tailored and trimmed styles—garments that formerly sold at $14.75 to $19.75—all in one lot tomorrow, choice at $7.50. $7.50

Saturday Waist Sale

A Remarkable Offering of $2.98 Waists—at
$1.98

TOMORROW morning we place on sale a new shipment of fine French Voile and Lingerie Waists—beautifully trimmed in cluny, madeira, filet and princess laces with fancy yoke and some of them hand-embroidered—also a special line of fine Waists to be worn on the inside or outside of the skirt and trimmed in cluny, shadow and Val. laces—these are the finest $2.98 qualities which we are offering as a special attraction for tomorrow, Saturday, at $1.98.

$1.25 and $1.50 Waists, 89c

WHEN you see these Waists you will wonder how such splendid styles and qualities can be offered at so low a price—they come in fine sheer lawns and French voiles—neatly trimmed in laces, medallions and fine pin tucks—in regular and peplum style—some with patent leather belts—actual $1.25 and $1.50—Saturday at 89 cents.



Think this over!
Is there any beverage that costs you less per cup than
LIPTON'S TEA
GOES FARTHEST FOR THE MONEY



Going Out Of Business:

LATE SHIPMENTS INCLUDED
ABSOLUTELY NOTHING RESERVED
YOUR CHOICE OF OUR ENTIRE $300,000 STOCK

That well-known Broadway department store leased our building, forcing us to vacate. We have only a short time remaining, and with the enormous stock on hand desperate measures are necessary. We are slashing prices unmercifully. Cost, value or worth are absolutely ignored. We are determined everything must go, and with the enormous crowds attending we thought we were accomplishing our purpose, but—new lines, recent delayed shipments have arrived, and for Saturday we include them together with still deeper price cutting, and the rearrangement of better lines in one big lot: Tomorrow should prove the record breaker, so COME EARLY.

Men's Clothing Sacrificed—Read!

Men's Suits, $2.50
That is the story in a nutshell. It shows how desperately in earnest we are. Every odds and ends of every odd line remaining, no matter what price.....

Men's Overcoats, $1.00
Have you ever heard of an equal offer? No, absolutely no; see these, for many are very fine garments, odds and ends of highest priced lines; while they last only $1.00.

Men's Suits, $5
Positively the choicest selection of Men's and Young Men's Suits ever offered at the price. If you can duplicate the value at double this price we will give you a suit free. Put it to the test; choice

Men's Pants 69c
The entire lots of some of our best sellers; those popular dark stripes, etc.; up to $2 grades, now.....

$4 Shoes, 95c
Every pair stamped and guaranteed genuine "American Gentleman;" see them in our window before coming in; our entire stock included up to $4 values; on sale all day Saturday at pair, 95c.

Men's Suits, $8
The very best suits of our better lines assembled into one big lot for Saturday; all new, fresh stock. See them and you'll appreciate them; are $15 to $20 values.....

5c for men's 25c & 50c Suspenders.
for men's 25c & 50c Silk Ties.
for men's $2.50 & $3 Vests

15c for genuine Athletic Underwear; regular 50c grade, finest quality nainsook; all sizes; while 300 doz. last.

Porous Mesh Union Suits
Need we say any more? They are the genuine kind and are included at a price less than wholesale; choice.... 35c
Men's $2.00 Cloth Hats now 35c.
Men's 25c and 50c Caps.

Open Until 10 P. M. Saturday

Macy
CLOTHING COMPANY

Men's $10 Suits.....$3.90
Men's $35 Suits...$10.95
Men's $10 Slip-Ons..$2.45
Boys' $6 Suits.....$1.95
Boys' $3 Suits.....95c
Open Tomorrow Night Until 10

We refund on railroad fares.

Broadway and St. Charles

Please have exact Change.

CRYSTAL Domino SUGAR
"The Aristocrat of Sugars"

Half-size Pieces for Demi-Tasse

With the choice of 2 sizes Full-size and Half-size pieces you can use just the amount you wish, which is not possible with ordinary loaf sugars.

Sold by grocers in sealed packages only. 2 and 5 pounds.

THE AMERICAN SUGAR REFINING CO.
Address, New York City

Full-size pieces for Tea and Coffee

## BEGGARS HAVE $106.80

### They Deposit It Before Going to Sleep as Wards of Police.

LOUISVILLE, May 17.—When Peter Stotts and his wife, an elderly couple, were taken to a police station to receive a night's lodging, by a kind-hearted traffic officer who found them begging, they were told to deposit anything of value they might have on their persons, at the desk lest they should be robbed by other inmates.

Thus cautioned, the old man fumbled through his tattered clothing until he had produced a dozen small bags, containing a total of $101.80, to which his wife added $5 more she had garnered during the day.

## BUSH'S CHILD IN SMASHUP

### Girl Tries to Drive Auto and Hits Lamp Post.

Frances Bush, the 11-year-old daughter of President B. F. Bush of the Missouri Pacific Railroad, drove her father's automobile into a lamppost in front of 4472 Lindell boulevard Thursday night. She was not hurt, but the lamppost was broken, and the car badly damaged.

She was out riding with her father's chauffeur, Harry Richter, and begged to drive the car herself. She was running the machine at a moderate speed when she lost control, and it ran into the post.

# REAL ESTATE MEN SHOW THEY DO NOT FAVOR SINGLE TAX

### John Z. White and Other Authorities Heard on Subject at Annual Banquet.

### AMENDMENT DENOUNCED

### Festus J. Wade Says Realty Assessment Is Principal Fault in Missouri.

The proposed single tax amendment to the Missouri Constitution, to be voted on at the November election, was discussed from both sides at the annual installation banquet of the Real Estate Exchange in the City Club Thursday night. Judging from the applause that greeted the various speakers, the real estate men will oppose the amendment.

John Z. White of Chicago, a representative of the Equitable Taxation League, said a city had been built "in a mudhole" across the river from St. Louis because the Illinois tax rates were more favorable to manufacturers than those of Missouri. Pullman established his car shops near Chicago, White declared, to avoid the tax Missouri levies on industry.

Festus J. Wade was called on to answer White. He said he recalled the time Pullman canvassed St. Louis for a possible site for the car works. The shops finally were built near Chicago, he said, because that was Pullman's home. The principal fault with the Missouri tax laws, Wade said, is that St. Louis and Kansas City are obliged to assess real estate at a high rate in order to meet municipal expenses, while in the country districts the ratio of assessment to actual value is small.

A. H. Frederick said the plan to tax no other industry than the manufacture of malt, spiritous and vinous liquors, as proposed in the amendment, is a base appeal to prohibition sentiment for which the amendment should be defeated. Prof. A. A. Young of Washington University, whose report on the amendment to the Civic League caused the League to indose the amendment, spoke in defense of the single tax theory.

W. A. Ferree, in his address on "Real Estate Publicity," said real estate men should display their newspaper advertising more attractively. Maclyn Arbuckle, a St. Louis actor, now playing at the Columbia Theater, told funny stories, and several young men sang.

Everybody joined in singing a parody on "Everybody's Doing It," the chorus of which referred to Frank H. Gerhart's free bridge work, and A. R. Schollmeyer's "Hillcrest" auction, the latter being referred to as "Hellcrust." Gerald B. O'Reilly, retiring president, told of the record the Exchange had made the last year. President Schollmeyer spoke of plans for the coming year, and James P. Blake told of arrangements made by St. Louisans to attend the convention of real estate exchanges at Louisville, June 19, 20 and 21.

You use white enameled Bath Tubs, Sinks, Refrigerators, etc. Why not use "Buck's" White Enameled Cast Iron Oven Gas Stoves—the only Sanitary Line?

## HUSBAND'S RIGHT TO SPANK WIFE UPHELD

### Court Rules That Punishment Is "Disciplinary Rather Than Abusive and Cruel."

ALLENTOWN, Pa., May 17.—Attorney Alfred S. Hartzell, who was appointed some time ago to act as master in a divorce proceeding, has made a report to the court in which he declares that a husband sometimes is justified in beating his wife. And the court looks upon Attorney Hartzell's report as sound law.

The report was made in the suit brought by Mrs. Fannie J. Clewell against Robert E. Clewell. Testimony shows the wife frequently and without justifications had accused the husband of infidelity, whereupon the husband, Court, Attorney Hartzell writes:

"Corporal punishment of a wife by a without argument, placed her across his knees and proceeded to use his slipper as a flail. In making his report to the husband, when provoked by false accusations of infidelity, may be held to be disciplinary rather than abusive and cruel. Eminent sociologists agree that our scale of civilization has not entirely outgrown the efficacy of the more drastic corrective measures."

Attorney Hartzell is married.

## DR. BROWN TO FIGHT SUIT

### Woman Asks $10,000 Damages of Former Hospital Official.

Dr. John Young Brown, former superintendent of the city hospital, declared Friday that he would fight the $10,000 damage suit filed against him in the United States District Court by Mrs. Mary Louise Zimmer of Coulterville, Ill. Mrs. Zimmer alleged that her leg had been permanently injured as the result of a treatment by Dr. Brown.

Answering the allegations in Mrs. Zimmer's suit, Dr. Brown said: "The petition represented to me is grossly misleading as to the facts in the case. The facts are that I performed an operation on Mrs. Zimmer at St. John's Hospital to remove a cancer. It was a capital operation and she recovered. During her stay in the hospital a blister developed on her leg, which was remote from the seat of the cancer. It turned into an ulcer. There was no operation on her leg performed by me. From what I can learn the ulcer did not prove a permanent disability."

**Finds Wife and 2 Children Dead.**

ELIZABETH, N. J., May 17.—Returning to his home from work Michael Nihalicska, a mechanic, found his home flooded with gas and his wife Anna, 42 years old, and his two children, Amelia, 4, and Theodore, 3, dead. A board had been torn from the ceiling of the kitchen and the gas pipe had been broken.

**"Not a Man in the House."**

A comedy in two acts, entitled "Not a Man in the House," by S. Jennie Smith, will be presented by pupils of the Morse School of Expression at the Weltner Conservatory, Grand and Finney avenues, for the benefit of the Tower Grove Baptist Church, Friday evening. Those taking part are Misses Frances Carson, Freda Pape, Eunice Rees, Hope Wenneker and Bessie Williamson.

**Company Again Increases Pay**

HOLYOKE, Mass., May 17.—A voluntary increase of from 5 to 8 per cent in wages is announced by the Farr Alpaca Co., which employs 3000 operators. The rise will be effective this week, and will mean approximately $160,000 a year. This is the second increase given by the company this year.

JAC—Loftis Bros. say "Diamonds Win Hearts." They will give credit. 308 N. 6th.

**Burglar Alarm for Art Works.**

YONKERS, N. Y., May 17.—An elaborate burglar alarm system has been placed in the city hall here to protect a valuable collection of historical portraits loaned to the city by Alexander Smith Cochrane. Each of the portraits is connected by wire with the police headquarters, half a block away.

The Post-Dispatch is the only evening newspaper in St. Louis that receives or publishes news gathered by the Associated Press

**New York Barbers Threaten Strike.**

NEW YORK, May 17.—New York may be a shaveless town as nearly as the barbers can make it such after Sunday, according to leaders among the men today, who announce that demands for improved working conditions and higher pay for Saturday and Sunday have been submitted to employers with a time limit ultimatum attached. Minimum wages of $11 a week are demanded.


Garland's

Special DOLLAR DRESS Sale

COOL SUMMER DRESSES
ALL NEW—JUST RECEIVED

Regular $2 and $2.50 Values.

Special, Saturday

$1.00

Lawns
Percales
Linenes

In several smart, new styles in 20 or more patterns and color combinations, including lavender, Copenhagen and navy blue, pink, tan, gray and white and black, stripes, dots, checks, figures and fancy patterns.

Made with low round or square neck and three-quarter sleeves. Some have dainty trimmings of embroidery, others with lace insertions, piping, tailored bands, etc. 1000 in this lot—Saturday only, choice... $1.00

THOMAS W. GARLAND—409-411-413 Broadway



"The Favorite Rye of Six Generations"

When you want a good, straight Rye, buy

SCHENLEY Pure RYE

Distilled (4) times in copper—
(Ordinary whiskey not more than twice)

This makes SCHENLEY 4 times purer, with 4 times better quality. SCHENLEY tastes and smells and is genuine because it is properly aged and its mellowness and delicate flavor is all its own.

Bottled in Bond

Each bottle sealed with U. S. Government Stamp.

Its age is guaranteed by the U. S. Government.
Its purity by the Schenley Distilling Company.
Its quality speaks for itself.

When you buy Rye, buy Schenley. At all dealers.

Schenley Distilling Company, Lucesco, Pa.

"The Favorite Rye of Six Generations"



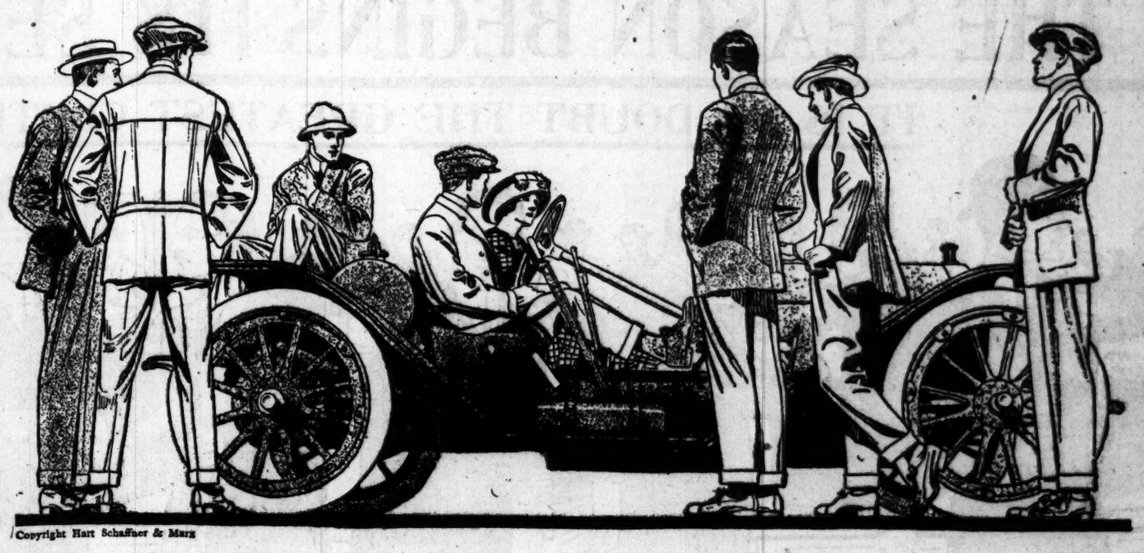

Copyright Hart Schaffner & Marx

THIS illustration of a group of young fellows will give you some idea of the kind of clothes we've provided for young men to wear this season.

They're Hart Schaffner & Marx Clothes

At the extreme right of the illustration notice the smart style of a summer suit; patch pockets, slender, shaped-in waist, long-roll lapel; trousers worn with a belt; no waistcoat. We have it in a very great variety of pattern weaves, grays, tans, browns, blues.

The Norfolk, at the left, is one of the most favored of all the season's models. The yoke model with inverted plaits above the belt seems to be the favored one of several good styles which we have.

The dark serges and worsteds are always favored by men who have plenty of variety in clothes; the blue serge coat with flannel trousers is the regulation style for summer lounging.

You'll like them; suits at $15, $18, $20, $25, $30, $35.

The Best Values Ever Made for $20 and $25.

The demand we have to furnish the men of St. Louis with extra fine value in suits at $20 and $25, has urged us on to special efforts. We have added many new things to our assortment of special value $20 and $25 clothes; they're values that other stores cannot afford to sell for less than $10 more than we ask for them; they represent concerted energy on the part of Hart Schaffner & Marx and ourselves to give the best $20 and $25 values in the world.

If $20 or $25 is the price you want to pay for your Spring suit, you cannot very well afford to neglect these great values. Serges, cheviots, worsteds and velours in mixtures and stripes; new models; all sizes, $20 and $25.

*The Home of Hart Schaffner & Marx Clothes* *Stetson Hats* *Manhattan Shirts*

WASHINGTON AV. AT BROADWAY

Wolff's

WASHINGTON AV. AT BROADWAY

Open Every Saturday Evening Till 10 O'Clock

WATCH US CROW! WATCH US CROW!

MODEL SAMPLE SHOE STORES

515 FRANKLIN AV. and 808 N. SIXTH ST.

MEN'S SHOES

Douglas, John Meier, Burrow, Jones & Dyer, Rice & Hutchins, Dittmann, Hamilton-Brown, Peters, Friedman-Shelby, Burt & Packard, A. J. Bates, High and Low Shoes, at, per pair..... $2.65

With every pair we give 50c pair Men's Suspenders.

Special—2000 pairs Child's and Misses' Barefoot Sandals, 5 to 8, 9 to 11, 12 to 2..... 49c

P. S.—MAIL ORDERS FILLED SAME DAY. GIVE US A TRIAL.

Churned Fresh Every Day

Packed in Blue Valley Air-tight, Germ and Oder Proof Cartons Shipped in refrigerator cars daily, that it may reach your table wholesome, tasty, appetizing.

Please try one package of Blue Valley, "The National Butter."

Blue Valley Eggs—guaranteed fresh, full size.

Blue Valley Cheese—Wisconsin made. Cured by our own special process. *Any dealer can supply you.*

Blue Valley Butter Company

821 NORTH FOURTH STREET, ST. LOUIS
Kinloch Phone, Central 717. (16)



The Wretchedness of Constipation

Can quickly be overcome by

CARTER'S LITTLE LIVER PILLS.

Purely vegetable—act gently and surely on the liver. Cure Biliousness, Headache, Indigestion, Dizziness, Sallow Skin, and Indigestion. They do their duty.

Small Pill, Small Dose, Small Price.

Genuine must bear Signature

Brent Good


Most occupants of furnished rooms are brought by means of Post-Dispatch Wants. Let the Wants rent your vacant rooms.

# THE BIG CLOTHING SALE

## OF THE SEASON BEGINS ITS SECOND WEEK TOMORROW

### IT IS NO DOUBT THE GREATEST CLOTHES BUYING EVENT OF 1912

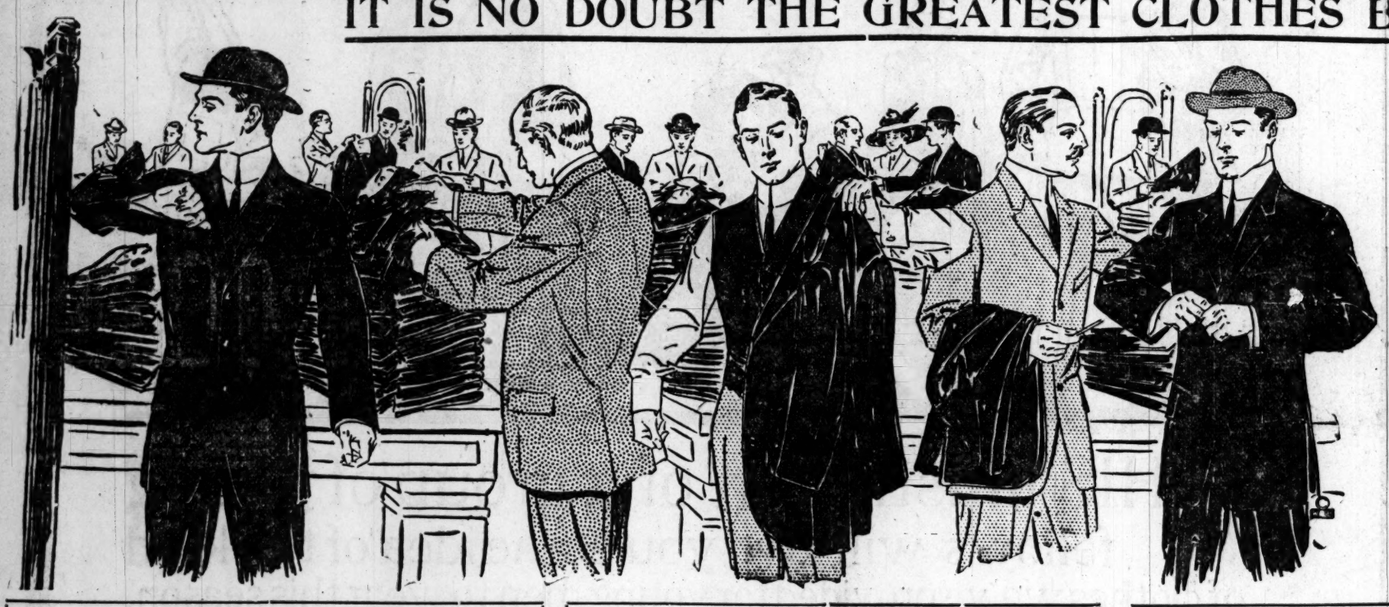

It's a sale that is fraught with money-saving opportunities of the most genuine kind—a sale that every man & young man in or around St. Louis should attend. In magnitude, it surpasses any clothing sale ever known in this city. 8300 men's suits and 3700 young men's suits—the richest products of FOUR of America's most eminent clothes builders, in addition to every suit in our own superfine stocks, are involved in this sale. This extreme value-giving is made possible by FOUR fortunate purchases of the surplus stocks of this Spring's & Summer's choicest products from

**Strouse & Bros. of Baltimore, Md., A. B. Kirschbaum & Co. of Philadelphia, Pa., Rosenberg Bros. & Co. of Rochester, N. Y. (Makers of Fashion Clothes), & Clere Clothing Co., of Syracuse, N. Y.**

Makers who have won an enviable reputation for the magnificence & sterling quality of their apparel—makers who employ none but the most talented designers, most skillful cutters & most artistic tailors. The assortment is so very, very extensive that it matters not what your size or build, or what your preference, you are bound to find a suit exactly to your liking in this vast assemblage. All the very newest imported & domestic woolens in a wealth of novelty patterns, also plain shades, fancy silk mixed cassimeres, worsteds, novelty & plain serges, cheviots, homespuns, black unfinished worsteds & staple clay worsteds, in all the new browns, grays & tans, blues in hairlines, chalk stripes, overplaids, pin checks & other novelties.

**The New English Models, Norfolk Models & Conservative Models, Reflecting Every New Fashion Feature, Are Shown in Inexhaustible Variety**

Our discounts were tremendous & yours in this sale are proportionate. Set aside all previous engagements & make it a point to be here Saturday without fail—FOUR immense value-giving groups as follows:

### Men's & Young Men's $15.00 & $18.00 SUITS

Clothes that you can buy with every confidence that they will serve you well. Of strictly all-wool serges, worsteds & cassimeres—in an extensive variety of novelty patterns—clothes that are thoroughly well tailored—sizes to fit men & young men—you will marvel at their style & quality—in this sale, choice for

**$10.50**

### Men's & Young Men's $20.00 & $22.50 SUITS

Clothes that look elegant & will wear everlastingly—of dependable quality blue serges, also plain & fancy novelty fabrics in limitless variety—light & medium colors—the assortment is so broad that satisfactory choosing here is a matter of course—in this sale, choice for

**$14.50**

### Men's & Young Men's $25.00 & $28.00 SUITS

Clothes so accurately tailored that they will retain their grace & shapeliness indefinitely—of the handsomest silk mixed worsteds, gray & tan cassimeres, blue serges & novelty fabrics in a wealth of prepossessing patterns—in this sale at

**$18.50**

### Men's Very Finest $30.00 & $35.00 SUITS

CUSTOM tailors cannot surpass this unusual apparel in tailoring & general elegance—built of imported hand-loomed fabrics in Scotch mixtures, English cassimeres & silk-mixed worsteds, also black & blue materials—their tailoring is of superb order—it's impossible to find clothes that look, wear & fit better—in this sale, choice of hundreds, for

**$23.50**

## Two Striking Purchases of Boys' Suits

**The surplus stocks of Landau & Steinberg of 7 Waverly Place, New York, & J. J. Preis & Co., 636 Broadway, New York**

6000 Suits are involved in these two purchases, & the concessions we obtained are for your decided benefit. Knickerbocker Suits, Norfolk Knickerbocker, sailor, Russian blouse & cunning novelty styles—Suits built of strictly pure wool fabrics in numberless new & effective patterns & colorings—sizes from 2½ to 17 years—attend Saturday & share in this unexampled value-giving. FIVE incomparable bargain groups.

| Boys' $3.50 & $4 Suits | Boys' $5 & $6 Suits | Boys' $7 & $8 Suits | Boys' $9 & $10 Suits | Boys' $11 & $12 Suits |
|---|---|---|---|---|
| 2.30 | 3.40 | 4.60 | 5.90 | 7.25 |

### "Famous 1912 Follies"

Will be Repeated at the

Century Theater

Thursday Evening, May 23rd

—for the benefit of the—

POST DISPATCH PURE MILK AND FREE ICE FUND

Reserved seats now on sale at Famous & Barr Co. Box Office (Main Floor).

### Girls' $1 & $1.50 Wash Dresses, 58c

100 dozen more of those very practical dresses for girls 6 to 14 years of age, will be ready for Saturday's selling—dresses such as should regularly retail at $1.00 & $1.50—in a score of becoming styles—of percales, chambrays & ginghams—in solid colors, stripes, checks, plaids & polka dots—trimmed with piping, buttons, embroidery & bands of contrasting materials—low neck—short sleeves—sizes 6 to 14 years—actual $1.00 & $1.50 values, Saturday, choice for..... **58c**

### Girls' $7.50 Sample Dresses, $3.95

Included are this Spring's & Summer's most charming models—including middy dresses, also Norfolk regulation styles, in a host of clever effects—of lawns, reps & pique—trimmed with hand-embroidery, Irish crochet, braids & crochet buttons—in tans, blues also plain white—all sizes from 6 to 14 years—$7.50 values, Saturday, choice of any for..... **3.95**

### Choose That Straw Hat

**Here Tomorrow From Our Superfine Stocks**

Our Straw Hat values at $1.85—This year, more than ever, emphasize our leadership—these values cannot be duplicated elsewhere in the city—every new style, correct for this Summer's wear, including the wide-brim Sennits, split Milans, Mackinaws, Porto Rican & rough straws—if you want the very best Straw Hat values obtainable in St. Louis, choose from our competitionless line at..... **1.85**

**Men's $5 & $6 Panama Hats, $3.90**—Just received another shipment of genuine Equadorian handmade Panama Hats—this Summer's newest styles—$5 & $6 qualities—Saturday..... **3.90**

### Men's $3.50 "Pirate" Summer Shoes for $2.95

This sale comes just at a most opportune time—high shoes, blucher oxfords & button oxfords—in tan Russia calf, gunmetal calf, patent colt & white Nubuck—the new medium high toe—custom or English last—plain or stag patterns—regular or low heels—all sizes—$3.50 value—Saturday special, for **2.95**

**Men's $2.50 & $3.00 Low Shoes, $1.90**

Short lots—originally bought by the Barr Co.—all patterns & styles—all sizes in the lot—Saturday, choice at, pair .... **1.90**

### A SALE OF MEN'S SILK HOSE

Offering positive 50c to 75c qualities for 27c

In this superb assortment are traveling men's samples, mill broken stock lots & some very slight "seconds"—Pure Silk Half Hose, in solid colors, plaids, shadow stripes, drop stitches & many other novelty styles—most of them are absolutely perfect—a small portion, however, are sold subject to slight imperfections—standard 50c to 75c grades—Saturday (no phone or mail orders filled), choice, pair. **27c**

### MEN'S $1.25 & $1.50 SHIRTS, 77c

Another shipment of these superb Shirts enables us to repeat this generous value giving—these Shirts are made of Garner's percales, Anderson's madras cloths, harmony soisette cloths—in exceedingly effective patterns—plain negligee & plaited bosoms—neckband style or collars attached—cuffs attached—coat style—all sleeve lengths—strictly fast colors—hand-laundered—$1.25 & $1.50 values—Saturday, choice for..... **77c**

### We Close Every Saturday at 6 P. M.

Do your trading before that hour on Saturday & thus lend your indorsement to the nation-wide movement now in force to lessen the working hours of the working people.

## Famous and Barr Co.

WASHINGTON AVE. AND SIXTH ST.

We Give, Redeem & Guarantee EAGLE STAMPS

We Are Headquarters for Kodaks & Kodak Supplies.

Largest Distributers of Merchandise at Retail in Missouri or the West.

### 6 PHOTO POSTALS

Of yourself, Saturday only..... **25c**

(Studio, Fifth Floor.)

### CANDY SPECIAL

For Saturday's selling we offer our FRENCH MIXED CANDY—regular 15c quality—at, pound..... **10c**

Directory of Auto Bargains
all makes—in Post-Dispatch Wants
Last Sunday's Count of Auto Wants:
Post-Dispatch printed 180
The Three Competitors combined 156
St. Louis' ONE BIG Newspaper

# ST. LOUIS POST-DISPATCH

*Only Evening Paper in St. Louis With the Associated Press News Service.*

PAGES 13—24. ST. LOUIS, FRIDAY EVENING, MAY 17, 1912.—PART TWO. PAGES 13—24.

Kitty Cobb;
News of Her Wedding
In Pleasant Valley
Next Sunday Post-Dispatch
(Over 300,000 Circulation)

## RICHESON CALM ON HEARING HE MUST BE ELECTROCUTED

### Poisoner of Avis Linnell Sends for Books When Told of the Decision of Massachusetts Governor Based on Report on His Sanity by the Alienists.

### PRISONER FOUND TO BE A NEURASTHENIC

### Executive Holds Former Pastor Is Accountable for Crime, Although Experts Found Him Subject to Hysterical Attacks.

BOSTON, May 17.—The news that he must be electrocuted next week for the murder of Avis Linnell of Hyannis was received calmly by Clarence V. T. Richeson, the former St. Louisan, today. He was informed that Gov. Foss had declined to lay before the Executive Council the petition for a commutation of sentence by his attorney, William A. Morse, and his spiritual adviser, the Rev. Herbert S. Johnson, pastor of the Warren Avenue Baptist Church.

Although the former clergyman expressed disappointment, he showed no indication of collapsing physically, and when the prison physician visited the cell his services were not required.

Richeson read the Governor's statement in the papers carefully, and after a talk with Attorney Morse and the Rev. Mr. Johnson, sent for some books from the library.

**Governor's Statement.**

Attorney Morse, in an interview, said that he could do nothing further toward saving his client's life. Warden Briggs is not permitted by the law to announce the time of an execution, but it is generally believed in legal circles that Richeson will not be electrocuted before midnight of Monday.

Gov. Foss this morning decided that he would not refer the petition for commutation to the Executive Council. He made the following statement:

"Executive clemency will not be extended in the case of Clarence V. T. Richeson. The prisoner was sentenced upon his own confession, and without a trial for a crime, which it appears impossible that any normal man could commit.

"After his confession and sentence, a plea of insanity was set up by his counsel, and strongly supported by affidavit extending over his life. The character of these affidavits left no other course for the Governor than to submit these and the prisoner himself to an examination by our leading alienists, in order to protect the Commonwealth from the charge that the man was actually insane when the deed was committed as well as at the present.

**Insanity in Family.**

"The evidence shows that Richeson's family is heavily afflicted with insanity; that he himself is nuerotic, a somnambulist and a nuerasthenic; that he is subject to extreme emotional disturbances, marked loss of memory, which the two alienists have diagnosed as hysterical insanity, one physician adding the alternative term of hysterical delirium. The majority opinion indicated that these attacks are hysterical attacks marked by extreme emotional disturbances of brief duration which cause loss of memory during the attack and for a varying period following it.

"The evidence, however, while clearly revealing these attacks, indicates that his crime was not committed by him during such an attack. Therefore, while there is some divergence of opinion among the alienists as to whether these attacks indicate actual insanity, there is sufficient ground for the conclusion that he is accountable for his crime, and that the exercise of executive clemency in this instance would be contrary to the public good.

**Attacks of Delirium.**

"The affidavits and medical evidence as to Richeson's unfavorable heredity, his lapses of consciousness and his attacks of delirium, were too voluminous to include in this statement, and are not suited for publication.

"The alienists referred to are: Dr. Edward B. Lane and Dr. I. H. Coriot, acting for the defense; Dr. L. Vernon Briggs, acting at the personal request of the Governor, and Dr. Harry R. Stedman, George T. Tuttle and Henry P. Frost, acting as a commission for the Commonwealth."

Richeson's spiritual adviser, the Rev. Herbert S. Johnson, and the prison chaplain, the Rev. Herbert W. Stebbins, visited the prisoner last night and remained with him for an hour. When the Rev. Mr. Johnson was informed of the decision he said:

"I am very sorry. I had held hopes that it might be different. However, I think the Governor has acted very humanely and with great justice and wisdom in submitting the matter to alienists as he has."

## WANTS DOG, NOT HIS BABY

SAN FRANCISCO, May 17.—Philip N. Zwerin, defendant in a divorce suit, today asked for the custody of a spaniel, but not of his child. Judge Morgan denied his request, and granted an interlocutory decree to Mrs. Zwerin on the ground of cruelty.

Mrs. Zwerin obtained the custody of the dog and her infant boy.

## PASTOR-SLAYER OF AVIS LINNELL AS HE APPEARED ON HIS WAY TO THE DEATH HOUSE

## 2 BOYS MISSING 18 DAYS, FOUND IN A FEED BOX DEAD

### Father Uncovers Bodies in Barn in Cincinnati, After Country-Wide Quest Failed.

By Associated Press.

CINCINNATI, May 17.—The country-wide search for Robert and Urban Nichols, brothers, aged respectively and 4 years, who mysteriously disappeared on April 23, came to an end when their bodies were found in a stable near their home here today.

The bodies were found in a feed bin in the stables of which their father was in charge. It is believed the boys were playing around the stable, fell into the feed box headfirst and sinking in the grain, perished. Their bodies were found by their father, who was at work around the place.

There had been rumors that the children had been kidnaped and detectives ran down clews that led to different cities.

One of the places visited was the beet sugar fields of Michigan. The rumor had reached the police that the children had been kidnaped by Hungarians who had gone from this city to Michigan. Detectives were sent to Michigan and visited beet districts in several counties of the State without success.

## WANTED FOUR POUNDS

### Drank Water to Gain Weight

A Chicago man who wanted to join the police force drank enough water just before the examination to bring him up to the standard weight. He was four pounds too light before.

This is a poor way to gain weight—George Muller Jr. of New York City knows a much better way. He says, "I was pale and thin for a number of years owing to poor blood. Tried several different remedies but without benefit until I came to Vinol. It is certainly the best tonic I ever bought. My appetite has returned, my weight is increasing right along and I feel at least 100 per cent better than I have for a long time."

If you are thin and poor Vinol will increase your weight and give you new strength. Vinol is our delicious cod liver and iron preparation without oil, and is unequaled as a blood renewer and body builder for all who are weak and rundown. We guarantee it to please you—if it does not, we give back your money. Chester Kent & Co., Chemists. For sale by Wolff-Wilson Drug Co., St. Louis, Mo.

## TRIAL OF SLAYER OF QUEEN'S AID BEGINS

### Lieutenant Who Killed Italian Princess Is Wreck and Hides Face in Public.

ROME, May 17.—The trial of Baron Vincenz Paterno, a cavalry lieutenant in the Italian Army, who, on March 2, 1911, murdered Princess Guila Trigona Di Sant' Ella, lady-in-waiting to Queen Helena, and afterwards attempted to end his life, was begun today before the Assize Court.

The lawyers for the defense endeavored to obtain a postponement so the accused may be examined by experts and his mental condition established. They also insisted on calling as witnesses the Duke of Aosta, the Count of Turin, the Minister for War, and the Undersecretary for Foreign Affairs. The Judge refused the latter demand. The entrance of Paterno in Court caused a sensation. He is a wreck, and almost unrecognizable. Every movement was an effort to conceal his face from the public.

The Court decided to try the case behind closed doors.

The Post-Dispatch is the only evening newspaper in St. Louis that receives or publishes news gathered by the Associated Press

SPECIAL!
SUIT
OFFER
We have just received a line of handsome patterns in Grays, Browns, and Blues, and for a limited time only
WE WILL MAKE A $30.00 SUIT TO YOUR ORDER AT
$21.50
ASK TO SEE THIS SPECIAL LINE
Mesritz-Tasche
TAILORING CO.
215 N. NINTH ST. (Near Olive)

## MAN, 63, SHOOTS SON-IN-LAW FOR ABUSE OF WIFE

### Prisoner Sorry He Didn't Kill Relative, Who, He Says, Was Supported by Woman.

Nicholas Schnell, 63 years old, expressed disappointment at the Soulard Street Police Station Friday morning when informed that the shot he fired at his son-in-law, William Evans, Thursday night had not killed the younger man, but he seemed consoled by the information that the wound yet may be fatal.

Schnell told the police that Evans had abused his daughter, Maggie, who is the wife of Evans, and had commanded her to quit speaking to her father. In this he was corroborated by Mrs. Evans.

Schnell, who lives at 321 Lesperance street, went to the boarding house conducted by Mrs. Mary Dahn at 1120 South Eighth street, where his daughter and son-in-law have been living. Thursday night and asked to see Mrs. Evans. When told she was not in he asked Mrs. Dahn to send Evans to the front door. As the latter walked to the front door Schnell fired at him. The bullet entered Evans' right chest and pierced his lung. He staggered toward Schnell and grappled with him. In the struggle the revolver was discharged a second time, the bullet lodging in the ceiling. Evans fell to the floor exhausted and Schnell fled.

Patrolman McGrath ten minutes later found Schnell in a saloon at Seventh and Rutger streets and arrested him. Schnell told the police that Evans had worked only three weeks since last November. Mrs. Evans had earned a living for both, he said, by scrubbing floors in an office building. He said that recently Evans had become abusive toward his wife. Evans is 35 years old.

## MISSOURI EDITOR MISSING

### A. H. Humphrey of Kirksville Gone Since Monday.

KIRKSVILLE, Mo., May 17.—A. H. Humphry, editor of the Kirksville Democrat and a son of Brigadier-General A. H. Humphrey, U. S. A. retired, of Minneapolis, has been missing for three days. Relatives feared that he has suffered a mental breakdown and has started for the City of Mexico, where he was news editor of the Mexican Herald 10 years ago. He was seen boarding a south-bound train Monday night, and has not been heard of since. He was for several years a New York correspondent in Mexico and Central America.

## JOY RIDERS THROW GIRL FROM AUTO; SHE IS IN HOSPITAL

### Four Youths Invite Josephine Linder to Take Ride, Push Her Out on City Street.

Miss Josephine Linder, 19 years old, who gave her address as 1023 Chestnut street, was painfully injured at 12:15 a. m. Friday, when four young men "joy riders" threw her from a touring car at Pine street and Theresa avenue.

She is being treated at the city hospital for a scalp wound on the right side of her head, abrasions of the knees and numerous bruises. The police are looking for four youths, dressed in dark suits and wearing light caps, who, she says, invited her to take a ride "around the block" as she stood at Eleventh and Chestnut streets shortly after 11 p. m.

**Big Black Auto, Rubber Top.**

They were riding in a big black automobile with a rubber top, Miss Linder told reporters at the hospital.

"I got into the tonneau, where three of the men were sitting," she said, "and they started driving west on Chestnut street. After insulting me, they slowed the car down, drove near the curb at what I thought was Sarah street and Washington boulevard, and the three pushed me out.

"I started walking to where I thought I would find a Page car and met the policemen who took me to the hospital. The men in the automobile were all young—about 19 or 20 years old—and apparently had been drinking. I did not hear any names and could not give a very good description of any of them."

Miss Linder was found by Patrolmen Simon and Storz of the Laclede Avenue Station. A description of the automobile was telephoned to all the police stations.

**A Speeding Auto Seen.**

At 2:45 a. m. Patrolman Delaney, standing at King's highway and Cabanne avenue, saw a dark blue touring car being driven north on King's highway by four men at what he considered "an excessive rate of speed." As it passed a cluster of lamps at the Laclede Gas Light Co.'s station near that corner Delaney read the license number of the machine as 14,731.

This license was issued to Edward B. Pryor of 5256 Westminster place, one of the receivers for the Wabash Railroad. When informed by the police that the speeding automobile bore his license number, Pryor telephoned the Halsey garage, Olive street near Vandeventer avenue, and was told that his car had been there since 5:30 p. m. Thursday.

The police say, however, the license tag might have been taken from the Pryor automobile and placed on another, as this trick often has been resorted to by joy riders.

**New Potatoes $3.60 a Bushel.**

ST. MARYS, Pa., May 17.—New potatoes sold today for $3.60 a bushel, the highest price ever paid in this section.

Buy the Best
when you buy table silver for your home. When your selection is
1847 ROGERS BROS.
"Silver Plate that Wears"
quality and beauty of design are both assured. Made in the heaviest grade of plate, hence its great popularity.
Sold by Leading Dealers

## HONEYMOON SPENT ON SAVAGE ISLE

### Captain and Bride Shipwrecked, Spend 3 Weeks With Natives.

SAN FRANCISCO, May 17.—Shipwrecked and cast upon an island in the south seas, Capt. Thomas Endresen of the Schooner G. W. Watson and his bride, formerly Miss Ann de Lateur of Pendleton, Ore., spent an unusual honeymoon among the natives.

Upon the island where they landed the couple remained for three weeks when a launch arrived to take them to Tahiti. They reached San Francisco today.

Miss de Lateur went out alone and joined Capt. Endresen at Papeete. There they were married on a seagoing tug on the high seas to avoid the French law which stipulates that all proposed marriages shall be advertised for a period of one month before the ceremony.

SLOWBOY—Don't keep your sweetheart waiting. Get the diamond of Loftis on credit.

## $200,000,000 WORTH OF LUXURIES IMPORTED

### America's Demand for Them Increases Despite the High Cost of Living.

WASHINGTON, May 17.—America's demand for the luxuries of life has not diminished with the ever mounting cost of the necessities. Articles listed as luxuries imported into the country during the fiscal year ending next month will exceed in value $200,000,000 and in many of the import divisions import records will be established.

Luxuries or "articles of voluntary use" include diamonds, works of art, laces, and embroidery, wine, tobacco, ostrich feathers, toys, perfumeries and cosmetics and jewelry. Works of art, according to a statement issued today by the Bureau of Statistics of the Commerce and Labor Department, will show for the nine months ending with March in a total exceeding 50 per cent the highest record of any previous year and will approximate $40,000,000 in value for the full year, compared with $22,500,000 in 1911.

Diamonds and other precious stones show a total of $30,500,000 for the nine months, indicating a total of about $41,000,000 for the year, thus exceeding any earlier years, except 1910 and 1907. Laces and embroideries also are an important factor, as imports of these articles will amount to about $44,000,000 for the year. This is an increase of fully 50 per cent in a decade.

PETERMAN'S DID IT
Peterman's Discovery kills bed bugs and their eggs. A sure preventive.
Peterman's Roach Food kills roaches, water bugs and beetles. Standard for 36 years.
Peterman's Moth Food—Odorless—Kills moths. A sure preventive.
Peterman's Ant Food kills ants and fleas.
Insist on Peterman's At all dealers.
Peterman's KILLS BUGS

The most stupendous money-saving event in the clothing history of St. Louis.
GOOD CLOTHES
Cream of a Big Maker's Surplus Stock
Beautiful Suits at Reductions of 25% to 50%
"Proof of the pudding is in the eating." Don't take our word for it—test the values for yourself.
WHEN one of the world's biggest manufacturers of fine clothes made us a proposition to "clean-up" close to a thousand Suits, the price he named was so low we simply couldn't afford to turn it down. However, if these Suits hadn't been of the highest quality, even the extremely low price wouldn't have been any inducement for us to buy them, as *Croak sells only clothes of quality.* Here's our Saturday offer:
$10 for choice of lot No. 1—Suits that you couldn't duplicate anywhere for less than $15 to $18; latest styles and a big variety of patterns to choose from. Actual Saving of $4 to $7
$14 for choice of lot No. 2—Suits of pure all-wool fabric, such as grays, browns, tans, blues and fancy mixtures—they would easily cost you $20 to $22 eleswhere. Actual Saving of $6 to $8
$17 for choice of lot No. 3—Suits that you would be lucky to buy around town for $25 to $28—English and many other snappy models, and the very finest tailoring. Actual Saving of $8 to $11.
We're not afraid to show these goods in our windows—they're just as represented. Ask for Croak—he's here.
M. E. CROAK & CO.
712 WASHINGTON AVENUE
(CROAK BUILDING)

$62.50 (Round Trip) to Pacific Coast
$62.50 from St. Louis, $55 from Kansas City, St. Joseph and Omaha to Helena, Butte, Missoula, Hamilton, Spokane, Lewiston, Walla Walla, North Yakima, Ellensburg, Seattle, Tacoma, Portland, Everett, Bellingham, Vancouver, Victoria. On sale May 15 to 17, 27, 28; June 3 to 6, 27 to 30; July 1 to 5, 11, 12. Round trip, first class. Long limits, liberal stopovers.
Regular Summer Tourist Fares in effect daily, June 1 to Sept. 30, limit Oct. 31. $70 from St. Louis, $60 from Kansas City, St. Joseph and Omaha to North Coast. Through daily Standard and Tourist Sleeping Car train from St. Louis (over Burlington Route) via Kansas City and Billings.
Visit Yellowstone Park
One, two, three and five-day trips through America's only Geyserland at very low rates. Season June 15 to Sept. 15. Full information from
D. B. GARDNER, Dist. Passenger Agent, 506 Cent. Nat. Bank Bldg., St. Louis
Northern Pacific
Original direct and only line to Gardiner Gateway, official entrance to Yellowstone Park.
Panama Pacific Expo., San Francisco, 1915

W. L. DOUGLAS SHOES
$3 $3.50 $4 $4.50 & $5
W. L. Douglas makes and sells more $3.00, $3.50 and $4.00 shoes than any other manufacturer in the world
One pair of W. L. Douglas $2.00 or $2.50 Boys' shoes will positively outwear two pairs of other makes.
W. L. Douglas $3.00 & $3.50 shoes are worn by millions of men, because they are the best shoes in the world for the price. They are the leaders everywhere.
W. L. Douglas $4.00, $4.50 and $5.00 shoes equal Custom Bench Work costing $6.00 to $8.00.
Why does W. L. Douglas make and sell more $3.00, $3.50 and $4.00 shoes than any other manufacturer in the world?
BECAUSE: he stamps his name and price on the bottom and guarantees the value, which protects the wearer against high prices and inferior shoes of other makes.
BECAUSE: they are the most economical and satisfactory; you can save money by wearing W. L. Douglas shoes.
BECAUSE: they have no equal for style, fit and wear. Don't take a substitute for W. L. Douglas shoes.
If your dealer cannot supply W. L. Douglas shoes, write W. L. Douglas, Brockton, Mass., for catalog. Shoes sent everywhere delivery charges prepaid. Fast Color Eyelets used.
CALL AT W. L. DOUGLAS STORE
616 Olive St.: E. St. Louis Store, 142 Collinsville Ave.

# ST. LOUIS POST-DISPATCH

*Founded by JOSEPH PULITZER, Dec. 12, 1878.*
*Published by the Pulitzer Publishing Co.,*
*210-212 N. Broadway.*

SUBSCRIPTION RATES BY MAIL IN ADVANCE
Daily and Sunday, one year.....$5.00
Daily without Sunday, one year.....$3.00
Sunday only, one year.....$2.00
Remit either by postal order, express money order or St. Louis exchange.


*THE POST-DISPATCH PLATFORM.*

*I know that my retirement will make no difference in its cardinal principles, that it will always fight for progress and reform, never tolerate injustice or corruption, always fight demagogues of all parties, never belong to any party, always oppose privileged classes and public plunderers, never lack sympathy with the poor, always remain devoted to the public welfare, never be satisfied with merely printing news, always be drastically independent, never be afraid to attack wrong, whether by predatory plutocracy or predatory poverty.*

*April 10, 1907.* JOSEPH PULITZER.


**Sunday Circulation Average**
First 4 Months, 1912,
**302,220**
**Daily Circulation Average.**
First 4 Months, 1912,
**170,833**
First in Everything.


## DOCTORS ON HOSPITAL BOARDS.

While the Council, out of deference to the Mayor, has confirmed his nomination of several medical men to the Hospital Board in the past, it has done so with misgivings and reluctance. It is right in holding that a board composed exclusively of business men and men of professions other than the medical will give better results.

The Mayor is involved in his present difficulties because the nomination of Dr. H. Wheeler Bond, unobjectionable in other respects, again violates this sound rule in hospital management. The hospital responsibilities of professional concern only are a heavy enough burden for the collective medical gentlemen of the city without the business and executive problems. If we are given the present exhibition of personal antagonisms and jealousies between rival schools of medicine before confirmation, what would result in the event that the nomination is confirmed? Brother physicians of Dr. Bond have stirred up all the trouble.

The City Hospital has been a storm center long enough. It is the last place in which further friction should be invited. The laborious work of rehabilitating it should not be made more laborious by unnecessary handicaps.

If the St. Louis police are provided with dictographs, will it help any in the war on the smoke nuisance?

## CLEMENCY WITH PUBLICITY.

Ohio believes that the publicity recommended for official abuses generally will be of assistance in awarding clemency to prisoners. One of several official advertisements published in the Ohio press is the following:

> Notice is hereby given that Harry Kohn, a prisoner now confined in the Ohio State reformatory, is entitled to recommendation to the Board of Managers by the Superintendent and Chaplain as worthy of consideration for parole. Said application will be for hearing on and after June 11, 1912.
>
> One of the weaknesses of the parole system is that too much of the information on which its workings depend is ex-parte. Such a notice printed in the locality in which a convict's offense was committed gives the "other side" a chance to be heard. Not only paroles, but pardons should be attended with greater publicity as to all the facts than is the custom in Missouri and most other states.

An Englishman has obtained a patent on an airship invisible from earth when 1000 feet aloft. Will he please equip it with apparatus that can be dropped without smashing the heads of the earth-dwellers?

## SWAT THE CRAWFISH.

After all, the Mississippi freshets are due in part to something else than Uncle Sam's faulty control of his interstate waters. Congress and the crawfish divide the blame, with a heavy moiety resting on the crawfish.

Only a few months ago Congressman W. P. Borland of Kansas City was eulogizing the freshwater lobster to a skeptical House with an affinity for the salt-water species only. He demanded a Government hatchery for his artificial propagation. Now the New Orleans Picayune is preaching a merciless war of crawfish extermination. It seems that crawfish—the lobsters!—have a way of burrowing into levees. They tunnel from front to rear, build chambers for themselves, invite in their neighbors and raise large families. Under the pressure of a freshet such tunneled levees dissolve into mud, and presently a wall of water from 4 to 40 feet high is chasing the livestock to the nearest hills and racing the hired men to see which will get to the granary roof first.

It won't be necessary to import anything to feed on the crawfish, as the Government sometimes does to keep down other pests. Millions in the Mississippi Valley already feed on him. All it is needful to do is to encourage more to feed on him. Appoint an annual Freshet day, with the crawfish as the national turkey bird. Swat the crawfish by making soup of him. If he's got to go, enjoy him while going. Give your order in the restaurant with a consciousness that one pint of crawfish soup means several billion barrels less water in the flooded district.

## EIGHTH PURE MILK FUND.

Whatever is done in St. Louis during the coming summer to save the babies and mitigate the effects of high temperatures for destitute families and invalids should be done promptly.

Plans are already perfected in detail for the eighth annual Post-Dispatch fund to provide pure milk for the babies and ice for poverty-stricken homes. The work begins with the momentum of the success gained in seven past years and with an organization representing the suggestions past experience offers for effectiveness. Many of the results achieved in these seven years cannot be expressed in figures. They are found in thousands of children preserved for lives of usefulness and in the relief of countless hardships which the hot season brings to those shut in or struggling against odds with financial misfortune. The seven prior Post-Dispatch funds aggregated $24,771.91. Probably no money is spent in St. Louis with a stricter regard for results or with a larger return in value received.

The Post-Dispatch is again prepared to receive and acknowledge through its columns contributions to this fund. The first of the season's entertainments for the benefit of the milk and ice philanthropies will be the "Famous 1912 Follies," arranged for the Century Theater next Thursday night by employes of the Famous and Barr Co. Other benefit entertainments will be announced as the season progresses. The children who have done so much in the past for the babies of the poor will do their part again. Their elders should co-operate with them.

There are portions of St. Louis County where grade separation is as important as in the outlying quarters of the city. Fortunately, the topography of the county is such that at many crossings the improvement can be made at a minimum of expense.

## "BUSINESS" ON THE BENCH.

As the testimony in the investigation of Judge Robert W. Archbald of the "Commerce Court" lengthens, it becomes more and more unmistakable that he was engaged in an attempt to make money by speculative methods. It is also manifest that his place on the bench was involved at all times indirectly and sometimes directly in these attempts.

The money made in these "option deals" with corporations involved or likely to be involved in litigation before the "Commerce Court" could not have been earned under any circumstances if obtained by such methods. The methods of the "Get-Rich-Quick" operator are not compatible with those of the Federal bench. Judge Archbald may succeed notably as a speculative financier. He has already made the greatest of all failures on the bench. He should be impeached for unfitness, regardless of all technical questions of legal guilt. Proof of his unfitness can be found in his amazing leniency in the Wire Trust cases.

Eight Iowa delegates to Baltimore will be forced by the antiquated and unjust unit rule to vote against their conscience and the wishes of their constituents. Democracy should see to it this year that the rule is left without force in all future national conventions.

## PUBLIC ADMINISTRATOR'S FEES.

One candidate for Public Administrator, F. B. Ruhr, shows his discernment of public opinion on the fee system by a pledge that, if elected, all profits in excess of $5000 a year shall be turned into the city treasury. All candidates for Administrator should make their campaign on this platform. Those who refuse will be at a disadvantage. Voters must have assurance that the next incumbent of this office will help rather than resist the passage of a law substituting salary for fees.

Progress toward the abolition of the demoralizing, vicious fee system in compensating public officers in Missouri is too slow. No other proof of its evils is demanded than what we have seen in connection with this office of the Public Administrator. The enactment of separate laws applying to particular offices promotes delay and lack of uniformity. We should have a general law applying to all offices, putting their incumbents on a salary basis.

The Republican strength in Louisiana has declined until the party has lost its ballot rights under the primary law, but the State will cast twice as many votes in the national convention as Rhode Island and more than Vermont and New Hampshire together.

## THE NOVELIST OF THE VALLEY.

In accepting as a gift the home of Mark Twain's boyhood, the city of Hannibal has also accepted a responsibility which makes certain the preservation of probably the most interesting memorial in Missouri. It is well to remember that Samuel Langhorne Clemens, who as "Mark Twain" became a world figure in the literature which uses English as its vehicle of expression, was a Missourian not merely by birth, but in his profoundest moral characteristics. That remarkable union of mirth and melancholy which was the basic element of his nature has always been a marked feature in the psychology of Missourians. Behind the mask of an almost Spanish gravity, Mark Twain hid the most genial humor that has yet found utterance in this Western World. More and more men are coming to see that Mark Twain was the Cervantes of America. The best critical opinion is showing a growing tendency to regard him as above all things else a novelist. His reputation will, it is confidently believed, finally rest upon four books. They are the three Mississippi Valley novels, "The Adventures of Tom Sawyer," "Huckleberry Finn," "Pudd'nhead Wilson," and that marvelous satirical romance, "A Connecticut Yankee at King Arthur's Court."

The Mississippi Valley stories represent high achievement in American fiction, and they are saturated with the spirit of the Missouri of half a century ago. Hawthorne succeeded in visualizing the Puritanism of generations long dead, but Mark Twain gave artistic form and permanence to that which he had seen with his own eyes—a much more difficult task. Like Cervantes, whom he so greatly resembled, and like Sir Walter Scott, whom he did not much admire, Mark Twain found the universal human through the humble doorway of the intensely local.

Between swatting the smoke nuisance, elevating the standard of the community and tripping the light fantastic toe in Bacchanalian festivals the Wednesday Club is exceptionally active and agile these spring days.

Convicts in the New Jersey penitentiary are to build and race toy yachts. How much better to have them build roads and other public works.

University City has a right to be indignant. They are asking the annulment of its charter, as if it were a lid club.

## LETTERS FROM THE PEOPLE

### School Patrons' Alliance.

To the Editor of the Post-Dispatch.

Some time ago an urgent call to join them, printed and distributed through the medium of the school children, by the School Patrons' Alliance, brought me to their meeting in the school house of the district I live in. And be it said in parenthesis, for want of better timber, I suppose, I was right there and then rewarded with the office of vice-president.

The first thing that struck me after deliberations began was that women, and there were a few present, are not eligible for membership. I sought information from some of the older members, but as they were in doubt I requested the chairman to instruct the delegates to the central body to get the opinion of those in authority and their report at the next meeting was that "School Patrons' Alliance" mean "men only."

If a mother is fit to train her child and be the "molder of its character," she is certainly fit to have a voice in such matters as those for which the S. P. A. is constituted. Is it, for instance, of more concern to the father than the mother that their child, a girl, just at the age when children "think they are of some importance" be compelled to go "unattended" for 10 blocks or more from her school, for a lesson in sewing or cooking to another school?

Parents locate close to schools, that their children be less exposed to harm. Tramping singly on busy streets for blocks exposes a girl to molestation, and in groups they are bound "to cut up" and probably commit indiscretions, innocent though they be, which they would not within the sphere of those who know them and whose criticism they fear.

Of course, they say, mothers may form their own organization, auxiliary, mothers' club. But why in the name of common sense should there be duplication of human effort and endeavor and waste of energy, and then what would prevent friction and conflicting decisions on a given subject, to the same point, by the two bodies?

This being a matter concerning fathers and mothers alike I think the School Patrons' Alliance in wrong in discriminating. DANIEL BLACK.

### No Third Term.

To the Editor of the Post-Dispatch.

"Limit the presidential term to four or six years and prohibit a second term," is what President Taft says. Ex-President Roosevelt considers the six-year single-term a "tomfool proposition." No man in the United States of America is "big enough or strong enough" in electing "himself" President of this country for a third term. The people will not stand for it, and public sentiment is against it. The spirit of democracy will finally enter into the intimate structure of all earthly governments. GEO. A. RITTER.

### More Swimming Pools.

To the Editor of the Post-Dispatch.

St. Louis needs public swimming pools, and in the parks is the place for them. St. Louis is far behind in acquatics. New York and Chicago have many bathhouses, especially New York, which has one about every two blocks distance on the river. This city could not have the bathing resorts on the river front on account of the vast amount of sewage that is emptied in the river.

In the parks would be an ideal place for the pools. We could quite readily stand a pool in Fairgrounds, Forest and O'Fallon Parks. Beside swimming being a fine recreation, it is also one of the finest of sports. Swimming is not a child's sport, as one may think, but in the racing side of view it is a very complex art. Chicago and New York having the advantage of pools, is one of the reasons St. Louis is most of the time defeated by their teams. So let's get busy.

A BOOSTER.

### Bryan, a Republican Asset.

To the Editor of the Post-Dispatch.

This morning's Globe-Democrat remarks that Bryan received in 1896 over a million more votes than Cleveland in 1892, eliciting the fact that no Populistic vote went to Cleveland, while Bryan got the vote of two parties. Also in the natural course of events each presidential election with the growth of population shows more voters. The ordinary view of voting indicated that a million Democrats cast their votes against Bryan then. Probably as many would repeat that course in 1912. When a candidate like Taft can carry a Democratic Gibraltar city over Bryan, what chance has the latter ever to win? Parker, practically an unknown candidate, must have been discarded in the voting by the pure Bryanite element.

It seems to the writer (a Democrat, native of this city and 70 years of age), that Mr. Bryan has been the Republican party's strongest asset. It should pay him a presidential salary to keep in the ring.

Mr. Clark's remarks about Cleveland will probably lose him nomination or election. The fact remains that there seems to be no really popular Democrat before the people to carry an enthusiastic vote. Between Clark and Roosevelt, should they be the opposing choices, the former can hardly prevail. K. W.

## THE UNFINISHED FREE BRIDGE.

The city is paying $350 a day for interest on the Free Bridge bond issue. This outlay will continue, without return, until the bridge is completed.

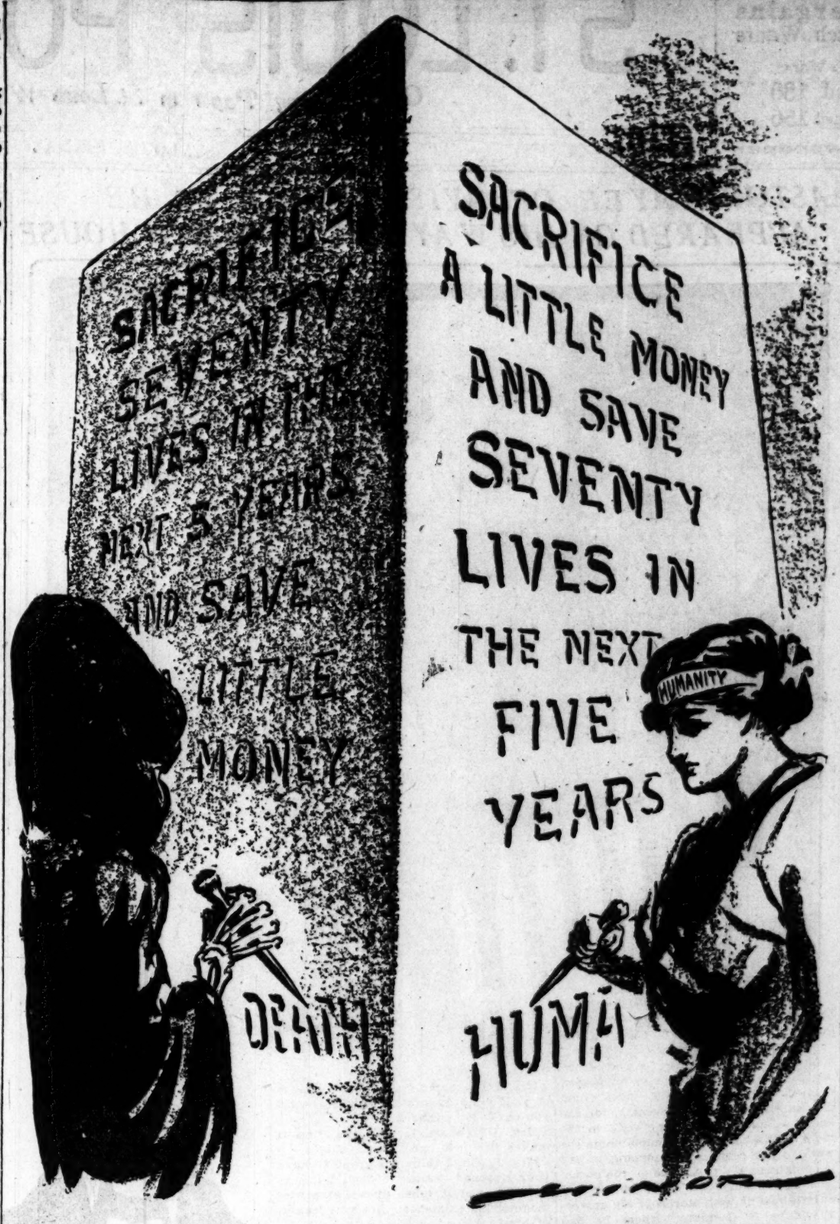


GRADE CROSSING QUESTION.

### GOVERNMENT BY UPROAR.

From the New Orleans Times-Democrat.

Carlisle was fond of describing democracy as "government by gabble." If the dyspeptic sage could return to earth and look on at one of our national conventions, he would undoubtedly describe it as government by uproar. For these huge, chaotic assemblages choose a Chief Executive whom the Constitution arms with powers possessed by no constitutional monarch. In such an assemblage no real scrutiny of candidates, no sane debate on platforms, is possible. From the intellectual point of view, a mob of hundreds is almost as bad as a mob of thousands. If the right man is chosen for the great place, he is chosen by pure accident. And experience shows that the country's guiding statesmen seldom win the prize. The wirepullers, seizing the psychological moment, thrust aside the "favorite sons" and unite upon some carefully groomed "dark horse." And it is truly fortunate if a nobody, or a fanatic is not selected in the fearful confusion.

### A HARD FIGHT.

From the Jackson (Miss.) Clarion-Ledger.

The fight being made against the waters of the Mississippi will go down in history as the hardest struggle ever recorded against a similar peril. For weeks the people living along that great stream have been daily threatened with disaster and destruction. Many great breaks have occurred and vast territories flooded, but each such occurrence only serves to give greater determination to those who have escaped such a visitation.

### Queue Wearers Boycotted.

From the Malay Mail.

Systematic boycotting of Chinese wearing queues are left severely alone by queueless. At the market, Kuala Lumpur, sellers wearing queues are left severely alone by queueless buyers while on several of the estates the few coolies wearing queues who remain are afraid to go into the towns and villages to buy things. On one estate, it is said the Chinese who still have the appendage are actually purchasing their rice from the Tomil coolies employed there.

### At the Asylum.

From the Cleveland Plain Dealer.

The Visitor: How very quiet this section of the asylum is.

The Superintendent: It's always quiet. This is our new auction-bridge annex.

### Particular.

From the Detroit Free Press.

"Is your new maid particular with her work?"

"Yes, indeed. She breaks nothing but the best china."

### Impartial.

From the Boston Transcript.

Scott: There goes Dr. Swellman, Quite a lady-killer, isn't he?

Mott: Oh, he treats the other sex, too.

### Not Room to Move Around.

From the Baltimore American.

A plot has been discovered in Haiti. Luckily for the powers that be, it was not big enough to be a revolution.

### Leap Year Compromise.

From the Chicago Post.

Three wealthy bachelors have agreed to adopt boys, that being their closest compromise in a leap year.

## JUST A MINUTE.

**Written for the Post-Dispatch by Clark McAdams.**

### GET BUSY.

Full many a can that held tomatoes
plump
Lies rusting in your city's backyard
spaces,
And rubbish there that should be on the
dump
Invites your work to clean the ugly
places.

—Albany Knickerbocker.

And then, perchance, beside the broad
highway,
Beneath the shade of budding chestnut trees,
Stray bits of paper lie around all day,
Prepared to float on every passing
breeze.

—Scranton Tribune.

And in the vacant lot beside your house
Are last year's weeds and winter's
dead leaves, dern 'em!
Which seem to call across the back
fence: "Rouse!"
And seem to long for you to come and
burn 'em.

—Houston Post.

The one-time mansion of the late sardine
Lies by the garden fence with water
in it,
And there, in the absence of some kerosene,
A young mosquito is born every minute.

### OUT WEST.

Ben Reitman's story of what he has suffered at the hands of the California vigilantes would be more credible if the country did not know Ben. When he says that a single man chased him all over the desert with his own cane, belaboring him with it as long as he had strength to strike, he makes it very hard for us to believe him.

Ben is no weakling. A great strapping fellow, fierce of countenance and terrible of voice, he does not strike one as the kind of man who would cross the hot sands in just the manner described. If he had said that he drew the single man into the desert by thus simulating flight, and then turned upon, wrested the cane away from him, and chased him eight miles, it would be a great deal more credible.

We will, at any rate, wait until this vigilante has time to come in. Maybe Ben is too modest.

### Gems of Oratory.

Here are some gems of oratory from the late sessions of the Austrian Parliament:

"I have already said all I wish to say, and therefore willingly withdraw all I might still say."

"I cannot longer keep silent without saying some words."

"Locomotive engineers stand with one foot in crime and with the other gnaw the rags of hunger."

"A funeral procession always has something mournful about it, especially when the decedent was a human being."

"If I am a Parliamentary Deputy I am still human."—Chicago Post.

### WHY ROOSEVELT WINS.

Mr. Taft advanced to the front of the platform.

"I think it is my duty to be President again," he said. "I will try to explain just why I feel this way about it. The country has been carrying me for some three or four years, and it is no more than fair that I should turn around and carry the country."

Mr. Roosevelt advanced.

"After that," he said, "it will not be necessary for me to speak. I am in very much the same position that the boy who was to sing against Monte Cross was in. When Monte was a boy, he attended school in Ohio. There were two rooms in the school, and on the last day a singing contest was held. Monte was selected to do the singing for his room, and another boy was to sing in the other room. On the day of the match the school was crowded, with the directors arranged in a half-circle on the platform. The chairman carried in his hand a small leather case containing a medal. Monte was called upon to sing first. He advanced to the platform, threw back his head, and sang lustily for about five or ten minutes. When he finished the chairman of the Board of Directors arose. 'That will be all,' he said, and pinned the medal on the other boy."

### OUR PARIS LETTER.

PARIS, May 17.—The gendarmes won another thrilling engagement yesterday, when they defeated the shoplifters who have been looting the big department stores of the French capital for the past two or three years. By the indiscretion of the husband of Mme. Dufunny, leader of the shoplifters, it became known yesterday morning that the gang intended to begin looting the store of M. Lemoux & Co. at 10 o'clock a. m. The gendarmes hurried to the store, and almost completely filled it when the shoplifters began to come up the elevators. By 10:15 o'clock the battle was at its height. All the elevators were full of shoplifters, and all the floors were packed with gendarmes. As an elevator passed a floor, everybody would fire. After 20 minutes the gendarmes had killed all the shoplifters in five of the ten elevators, and the shoplifters had killed all the gendarmes on five of the ten floors. At the end of an hour the score stood 4 to 3 in favor of the shoplifters, and the greatest fear prevailed through the city that the battle would be lost. Fortune smiled on the gendarmes at this crisis. One of the elevators got stuck on a floor where the gendarmes had all been killed, and with one-fifth of their force rendered ineffective, the shoplifters became discouraged. At noon the score stood 3 to 1 in favor of the gendarmes, and at 12:30 the battle was won. Score: Gendarmes 1, Shoplifters 0.

### Peace After Death.

An old resident of Missouri, who died the other day, left a simple and modest obituary for the newspapers, to be handed out when he died.—Cass County (Mo.) Leader.

"Does your husband tell you everything?"

"No. I wouldn't want to be so unhappy!"

## ANSWERS TO QUERIES

### CLEANSING.

MRS. S.—You might clean your wax wreath with butter, wiping with linen.

P. S.—Water-stained buckskin: Try rubbing with a bit of fine sandpaper when the leather is dry.

### DATES.

JINKS.—Street car strike, May 1 to June 11, 1900.

J. B. T.—John W. Campbell was chief of police from Aug. 1, 1883, until Sept. 8, 1885, and again from May 21, 1898, until Feb. 26, 1901. He was chief at Hot Springs, Ark., from April 9, 1907, to Aug. 5, 1907, when he resigned. C. I. Filley was Mayor in 1863-4, postmaster 1873-78. Meyer A. Rosenblatt was elected collector in 1876.

EX-POLICEMAN. — State Senator Peter Morrissy was shot and killed by Maud Lewis in a house on the north side of Wash street, just east of Leffingwell avenue, May 24, 1895. Patrolman Brady was shot to death by the negro, Duncan, in Stark's saloon, The White Lions, on Eleventh street between Morgan street and Lucas avenue, Oct. 5, 1890. "Babe" Connors left a fortune estimated at $65,000.

### LAW POINTS.

F. M.—Whisky cannot be made in Tennessee lawfully.

O. H.—Saloon bill cannot be lawfully collected in Missouri by garnishment or in any other way.

J. M. P.—We know of no law requiring registration of a firm or corporation to do a mail order business.

C. Q. D.—For Illinois marriage license, both parties must be present. In Missouri a voucher must appear for absent one.

IGNORANT.—Limitation of prosecution in penitentiary offenses, 3 years if party has remained in the state that long.

JACK.—Illinois hook and line fishing license (non-resident) $1.25, fee included. Licenses for net fishing in Illinois $5 to $200.

SUBSCRIBER. — Husband who bought the furniture may sell it when his wife leaves him. (Court determines amount of alimony.)

VICE-PRESIDENT.—President after serving two terms may become President or Vice-President as often as he can get enough votes.

HARD UP.—The Illinois Supreme Court has decided that the agent of a medicine company taking orders for medicine is an "itinerant vendor" and must pay $100 for a license.

SUBSCRIBER.—We do not think you can separate your eloping daughter from her husband. There may be cases which a court would consider. Better let her take her punishment in the regular course of matrimony.

CHAUFFEUR.—To be a chauffeur a person must have a state license. An application must be put in and a few questions answered, but it is hardly called an examination. The motor vehicle law puts the registration fee at $1.50 a year; there are no half-year licenses.

### MISCELLANEOUS.

SADIE.—Try writing Miss Anita Moore, 3921 McPherson av.

B.—Renig and renege are both used. Neither is a French word.

UNA.—Cost of Christ Church Cathedral reredos, with altar, $50,000.

LITERARY.—We do not pass on the reliability of syndicates of any kind.

PUZZLED MECHANIC.—Get a consulting engineer to figure out your problem for you.

DEXTER.—Norfolk style seems likely to be worn next fall, perhaps more than at present.

SUBSCRIBER.—14 lives were lost in the building of Eads Bridge, through caisson disease.

PLUMPY.—For girl scouts information try writing Miss Dorothy Cheever, 5334 S. Compton av.

F. W. R.—Furniture car picnic, with fishing and dancing, Creve Coeur Lake, or Horseshoe Lake.

DAILY READER.—Any reader will be given space to tell you where there are Bibles for distribution.

JACK.—The British King is free to come to the United States whenever he pleases. A regent may act for him in his absence.

VOX HUMANA.—The Prince of Wales, not Queen Mary, will be placed upon the British throne at the death of King George.

L. P. GIBSON.—The publishers of the New York Directory might furnish you a list of the banks that were on Wall street in 1878 and 1879.

S. A. M.—For strawberry ripening time at Logan, Mo., try writing the postmaster there, inclosing an envelope stamped and bearing your address.

GARNER.—There are various versions of the idiotic houn' dog song and some of them may have been copyrighted. We know nothing of any $10,000 paid for it.

CONSTANT.—"About the best" four talkers in the State Senate are Charles F. Krone of St. Louis, George W. Humphrey of Shelbina, F. W. McAllister of Monroe County, A. E. Gardner of St. Louis County.

PLEASE.—Any boy large and intelligent enough to be a cabin boy might be accepted on ocean steamer. As to pay, we don't know. Perhaps it would be nothing, as the bright and faithful cabin boy may some day become a steward.

HOMEY.—An ordinary one-story brick of four rooms with granitoid cellar, gravel roof and bath, with furnace, would cost about $2000. It is what you put into a building that counts, and if you expect the best of everything the cost would be accordingly.

IGNORANT, BUT ANXIOUS TO LEARN.—The Public Library attendants will show you books for self-education if you will tell them what kind of education you seek. Read the encyclopedias, the dictionaries and the almanacs in the reference room. The library is open in the evening. It has etiquette books.

CONSTANT READER.—We have published this many times: F. O. B. means free on board. F. O. B. St. Louis means "We quote you price of commodity loaded on cars at point of shipment. You arrange and pay the transportation." F. O. B. Atlanta (written in St. Louis) means that transportation is paid to Atlanta.

CRITICAL.—Premonition is not in the Post-Dispatch dictionary, but premonitory is, giving you the correct idea of premonition. Chime and chimera are so near together that the slight misplacement is of no consequence—both words are in large black letters. The book was not published as an unabridged dictionary and was well worth its price. Even the very costly and ponderous dictionaries are criticized more or less.

BETTY.—The first known instance of stereotyping was the Bible which Van der Mey of Antwerp in 1696 printed from type which had been soldered at the bottom. Stereotyping proper was not invented until about 1725 (by William Ged, goldsmith, Edinburgh, Scotland). The American Bible Society was founded in New York, May 11, 1816. So your Bible could not have been printed by that society; nor could it have been stereotyped in 1629. There is evidently a mistake in the date.

BOX 23.—A man cannot beat a horse over an eight-mile course. There are many horses able to trot 20 miles in an hour, a mile in three minutes. The best of long-distance footracers can do but little better than half this record. Running 100 yards in 10 seconds is an excellent performance for a man and will win nearly any sprint. A racehorse of average class covers 23 feet, nearly 18 yards, a second, and can run 100 yards in less than 6 seconds. Over an extreme distance, say 1000 miles, a man might beat a horse, but this is problematical. A man might also beat a horse for the first three or four yards from a standing start, but the horse would soon lose the man.

# S'MATTER POP

( Why be angry? Was not the hat a means to the salvation of the boy? )

Drawn for the Post-Dispatch By C. M. PAYNE.

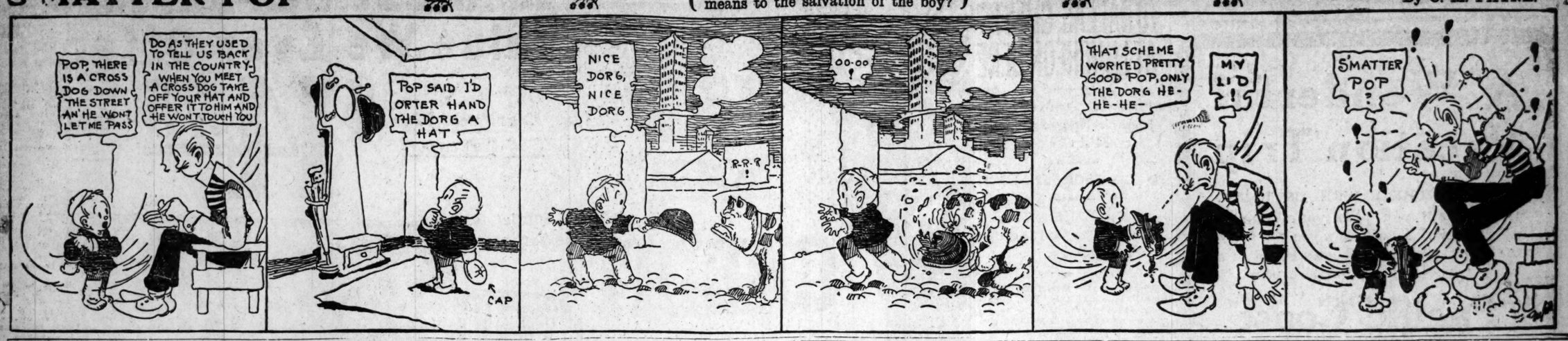


# BOTH SIDES OF THE SHIELD

MAJ. ARCHIBALD BUTT.

## A Romance of Love and War

By Maj. Archibald W. Butt

*One of the Titanic's Heroes and Former Military Aide to President Taft*

(Copyright, 1905, by J. B. Lippincott Co.)

SYNOPSIS OF PRECEDING INSTALMENTS.

Palmer, a newspaper man, is sent to Georgia to report social and industrial conditions in a series of letters to his paper. On a train he meets Col. Turpin, a Southerner of the old school. The Colonel falls into talk with Palmer, whom he at first mistakes for a lawyer coming to foreclose the Turpin plantation's mortgage. Palmer undeceives him, but can see the old man is deeply troubled. Palmer learns that the Turpin plantation is in grave danger through lack of funds. The Colonel, believing him a relative of some old friends, invites Palmer to be his guest. Arrived at "The Pines," Palmer meets Mrs. Turpin, then the Colonel's athletic son, Bud, and Ellen, the daughter. Ellen strongly attracts Palmer. She and Bud share the work of house and plantation.

### CHAPTER II.

(Continued.)

I STARTED down the road which she had pointed out, wondering what had come over me when my life in Boston had seemed a thing forgotten in a few hours and my work and literary career became a secondary matter with me. I passed through an old orchard, where the opening apple buds lent their fragrance to the air, and by my side it seemed to me that the unseen presence of Miss Ellen walked.

The dogwood was blossoming down by the branch, and when I reached the pine trees their crisp needles, stirring in the breeze, seemed singing some blithesome air instead of wailing mournfully, as they had done the evening previous. I saw her little rose garden, and, picking the only flower then in bloom, hid it away beneath my waistcoat. There was an impassioned picturesqueness in the unkept lawn, and out of the cedar and underbrush I might have expected to see some dryad come. I found the bridge by the path Miss Ellen had pointed out, and for an hour sat reclining upon its ivy-covered arch conjuring up such scenes as I imagined had been enacted here when its owners lived in affluence, and when women in silks and satins and powdered hair sat in the oaken dining hall and danced the stately minuet on rich carpets and under many lights. In my mental vision I thought I saw one with the features of Miss Ellen, who glided past all others and stood in gay-colored brocade waiting to be wooed like a princess. The picture faded, and I saw the real Ellen, none the less regal, but in place of the scorn the other wore upon her lips there was a gentle patience, and about her form there hung a simple cotton gown more beautiful than the stately gown woven in my dream picture. I must have been asleep, then, after all, I thought, looking at my watch, for it was past the time when she told me to go back. Hurrying home the way I came, I found them seated at the breakfast table, and I pleaded guilty to an early morning nap among the woods.

"And your dream?" she asked, as if reading what was in my mind.

"Was of a beautiful woman clad in silks," I said, "and she stood in an old hall waiting for a prince to come."

"Ah, what a sad awakening!" she said, laughing sweetly.

"But wait until I tell you of the change that came 'o'er the spirit of my dream,'" I added.

"And I will some day show you the first scene of your picture," she said softly.

"And the last part?"

"I do not know what it is and you have not told me."

"But I will some day, and"—looking into her deep brown eyes and almost speaking in a whisper—"I like it better than the first portion of my picture."

I did not see Miss Ellen alone again that day. Squire Hawkins called in the afternoon and stayed to dinner. He was a kindly looking man, not over 50, I should say, and he wore a prosperous air, and he seemed to me to have seen a good deal of the world. Miss Ellen did not play for us that evening, for she and the Squire took a long walk in the moonlight, and when she came home she went to her room, only stopping to say goodnight as she passed us on the porch. The Squire stayed a while longer and entertained us with stories of his university days in Germany, where he had been educated. He seemed to treat Miss Ellen, when he was with her, in such a gentle, fatherly way that I laughed at the idle gossip that I had heard about his courting her. I enjoyed his company and laughed heartily over his stories, which were good and well told. He had some good cigars, which Bud and I enjoyed, but the Colonel would not smoke one, for he said they would upset his nerves and make him "hanker after the fleshpots of Egypt." The Squire tried to banter him out of his resolution, but the Colonel was obdurate and stuck to the pipe.

### CHAPTER III.

EARLY Sunday morning the old coach was got ready, for Miss Ellen sang in the church choir, and we had to make an early start in order that she might get there on time. "I reckon you are not a churchman," said the Colonel, "for, if I remember rightly, the Palmers were always blue-back Presbyterians; but most people down here are Episcopalians, so don't you go unless you feel so inclined."

I acknowledged to being a member of the Presbyterian Church, but expressed a willingness—nay, even an eagerness—to go, for I knew that Miss Ellen would not be at home. The drive that morning was a memorable one. Bud sat on the box and did the driving, with Pickaninny Sam by his side. Colonel and Mrs. Turpin, Miss Ellen and I, occupied the seats on the inside. I had seen the George Washington coach at Mount Vernon, and I could not help thinking of it as I looked at this heirloom of the Turpins. I might have thought that it had once been used by Gen. Oglethorpe himself, so ancient did it look.

The Colonel assured me in a most serious vein that it had never had that distinction, though there was a tradition in the family that it had been occupied by Gen. Washington on his famous visit to Fort Augusta after the days of the Revolution, when he stayed at Meadow Garden, the home of the Waltons, the head of which family had been one of those to sign the Declaration of Independence. The coach was still strong and did not look out of place as it rambled through the pine forests, but it would come near to upsetting at times when going down hills where the roads were washed into deep trenches.

(To Be Continued.)


## Tells Consumptives How He Got Well

Tuberculosis is said to be curable by simply living in the open air and taking an abundance of fresh eggs and milk. Undoubtedly, some persons are benefited in this way; but an effective remedy for Consumption is Eckman's Alterative. Do all you possibly can to add to strength and increase weight. Eat wholesome, nourishing food. Breathe the cleanest and purest air and add the tonic and beneficial effects of Eckman's Alterative. Read what it did in this case:

509 West St., Wilmington, Del.

"Gentlemen: In January, 1903, I was taken with hemorrhages of the lungs. My physician, one of the leading practitioners, said that it was lung trouble. My employer (Lippincott & Co., Department Store, 306 to 314 Market st., Wilmington, Del.) recommended Eckman's Alterative and I began taking it at once. This was about June, 1903. I continued faithfully, using no other remedy, and I now have no trouble with my lungs. I firmly believe Eckman's Alterative saved my life.

"I regard my recovery as being miraculous."

(Signed Affidavit) JAS. SQUIRES.

Eckman's Alterative is effective in Bronchitis, Asthma, Hay Fever, Throat and Lung Troubles, and in upbuilding the system. Does not contain poisons, opiates, or habit-forming drugs. For sale by Raboteau Drug Co., Wolff-Wilson Drug Co., Judge & Dolph Drug Co., and other leading druggists. Ask for booklet telling of recoveries and write to Eckman Laboratory, Philadelphia, Pa., for additional evidence.


# Domestic Dialogues

*Stenographic Record for the Post-Dispatch*

By ALMA WOODWARD.

Characters: Mr. Jones, Mrs. Jones and Mrs. Green.

Time: 6:30 p. m.

(Mrs. Jones and Mrs. Green are deep in a discussion of the panier vs. the crinoline.)

### *"Not That I'm Jealous."*

MRS. G. (looking at the clock): My goodness! Is that the right time? I didn't have any idea it was as late as that! I'll get killed when I get home! Most likely my husband has been home an hour.

Mrs. J. (sweetly): Don't hurry away, dear. You don't have dinner until 7, anyway, and it won't hurt your husband to wait for you a little while. He'll wonder where you are, and maybe he'll get a little jealous, and then he'll be sweeter to you when you do get there.

Mrs. G. (grimly): Not my husband! You don't know him. He'll raise the roof, and then call you up afterward to find out whether I have really been here.

Mrs. J. (delightedly): Oh, is he jealous of you? And doesn't he believe a word you say? Isn't that fine!

Mrs. G. (wearily): It's not fine—it makes life just one eternal alibi!

Mrs. J.: Oh, I think it's grand to have your husband jealous of you! It's so exciting, and it tones up an otherwise monotonous existence. Are you jealous of him?

Mrs. G. (vehemently): Jealous of him? I should say not! Why, he wouldn't look cross-eyed at Andromeda if he passed her chained to a lamp post on Long Acre Square!

Mrs. J. (mysteriously): Oh, I don't know about that. Still waters run deep, you know. Those quiet ones have it all behind the ears, as the Germans say.

Mrs. G. (scornfully): No fear! My husband wears made ties, woolen socks and black suspenders! Those are not the makings of a sport, quiet or otherwise. Are you jealous of your husband?

Mrs. J. (indignantly): Me? I should say not! I trust him absolutely. He never goes out without me; and the only women he meets are my friends. Of course, all my friends are above reproach. So what's there to be jealous of?

(A key is heard in the lock and Mr. Jones enters, greets his wife and Mrs. Green and sits down.)

Mrs. J. (suddenly): So you really have to go, dear?

Mrs. G. (gayly): Oh, I think I'll take your advice and stay a few minutes longer. It won't hurt him to wait!

Mrs. J. (spitefully): Well, of course, if you want to—only quite fifteen minutes ago you said you had to go!

(Mrs. Green and Mr. Jones enter upon an animated discussion. Mrs. G. develops demure and charming mannerisms. Mr. J. is plainly foozled.)

Mrs. G. (after a time): My! how the minutes fly, talking to you, Mr. Jones! I really have to run now. I'll get murdered!

(Exit Mrs. Green.)

Mr. J. (enthusiastically): She's a nice little woman, isn't she?

Mrs. J. (in cold disgust): My heavens! You're just like the rest of 'em—led astray by a silver pump buckle!

Mr. J. (blankly): What's a pump buckle?

Mrs. J.: Oh, you may not know the technical name for it, but you get the general effect, all right, all right! Didn't I see her stick her foot 'way out so's you could glimpse her "slim silk-clad ankles!" She got 'em for 69 cents a pair, too, 'cause I was with her the day she bought 'em at a sale.

Mr. J. (distressed): I never looked at her ankles!

Mrs. J. (with cutting sweetness): Oh, no! I noticed that your eyes were fastened on the picture molding all the time! She wouldn't have stayed a minute if you hadn't come home. My friend, too!

Mr. J.: I don't see what you're making all this fuss about.

Mrs. J. (excitedly): Oh, don't tell me! It's just quiet men like you who can give cards and spades to the young bloods. I wouldn't trust the best man living! And as for women friends—why, they don't consider themselves acquaintances, even, until they've gotten your husband dotty over them. Not that I'm at all jealous, but!—

### A Sporty Design.

"What design are you going to choose for your dining room wall paper?"

"If we have many more spells of bad weather I'll be able to paper the room with rain checks."

### Not His.

A TALL, nervous-looking man entered the department of a railroad station where lost articles are kept.

"Anything turned in here today?" he shouted to the man at the desk.

"I say, has anything been turned in here today?" he repeated in a louder tone of voice.

"Yes, sir," calmly replied the man at the desk, without raising his eyes.

"Well, why couldn't you say so? I've lost an umbrella."

There was no reply.

"I say I've lost an umbrella."

"I heard you, sir."

"You heard me? Well, why can't you tell me what was turned in?"

"Well, sir, a man was in here this morning who turned his toes in. They wouldn't happen to be yours, sir, would they?"—Yonkers Statesman.


## How to Be Beautiful

("Parisienne" in Woman's Realm.)

"To have a clear, soft and velvety complexion, massage the face, neck and arms daily with a solution made by dissolving an original package of mayatone in eight ounces of witch hazel. It prevents facial blemishes and makes the skin lovely, smooth and fair.

"A dry shampoo is better than washing the head, and there is no danger of catching cold. Mix four ounces of powdered orris root with an original package of therox, sprinkle a little on the head and brush it out well. It refreshes the scalp and makes the hair clean, light, wavy and lustrous.

"Hairs on the face mar a woman's beauty. They will vanish quickly if delatone paste is applied. Mix enough powdered delatone and water to cover the hairs; apply and permit to remain two or three minutes; then rub off, wash the skin, and the hairs will be gone.

"For sores, skin eruptions, pimples, eczema and similar beauty destroyers, try Mother's Salve. It heals cuts, burns, scalds without leaving a scar, and is recommended for obstinate sores."—ADV.


### Frenzied Finance.

AL RYAN was being congratulated by the boys at the glass factory.

"Yes," said Al, "my uncle out in Tiffin is mighty good to me. The day before Christmas he sent me a check for $100, just as a Christmas gift."

After the usual congratulatory comments had been duly made all around, Al added:

"Yes, he certainly is a fine old fellow. In the postscript of his letter containing the check he said:

"'Dear Al—If you manage to get this check cashed, please send me $4. I need a pair of shoes.'"—Coming Nation.


There's wear, wear and more wear in

FOWNES KID FITTING SILK GLOVES


# The Jarr Family

(Mr. Jarr will complain about fancied troubles, and see what happens!)

Written for the Post-Dispatch By ROY L. McCARDELL

"I'VE got the blues," Mr. Jarr admitted when, after he had sat around in moody silence for some time, Mrs. Jarr had asked him what was the mitter with him. "Heigho! I guess it's the weather."

"I suppose you think you'd feel better if you took a stroll in the fresh air—your idea of a stroll in the fresh air being to go in the saloon on the corner and play penuchle and smoke bad cigars till you are black in the face?"

In reply to this hypothetical question of Mrs. Jarr's, Mr. Jarr gave a hypocritical answer. He said such a thought had never entered his mind.

"Besides," he said, "I haven't the funds to finance such an inclination."

"Your friend Gus has made enough money out of you. Perhaps your credit would be good?" suggested Mrs. Jarr.

"Perhaps it would," said Mr. Jarr. "But we wouldn't be in debt if we couldn't get credit. And I've got all the debt and all the credit I need."

"How much better it would be if women could get more credit in the stores and men much less in the saloons," said Mrs. Jarr, reflectively. "Oh, well," she added, as she took up another stocking to darn, "I don't see why you should have the blues. There's no trouble troubling us that money couldn't cure."

"That's just it," said Mr. Jarr morosely. "The harder we poor people work the less money we have, the less the rich work the more money they have."

"How hard did you work today?" asked Mrs. Jarr.

"Oh, I worked hard enough, and if I didn't work so extra hard today I make up for it on other days. Look at the nights I don't get home till 'way late!"

"I'm not going to look at it; I'm going to look INTO it," responded Mrs. Jarr. "It's very odd that the nights you say you are working late at the office are generally the ones I can't get you on the telephone."

"Ah! There you see! I'm right in what I say! The telephone girl gets off at 6 o'clock. She has it easy!" said Mr. Jarr.

"Yes, I suppose she belongs to the idle-rich class," Mrs. Jarr remarked, quietly. "What you need, however, is a good dose of spring medicine. Sulphur and molasses or something of that sort."

"I need a tonic in the shape of an increase of salary," grumbled Mr. Jarr.

"Maybe a change of scene would do you good," suggested Mrs. Jarr. "What do you say if we go call on the Rangles?"

"And listen to their troubles?" asked Mr. Jarr. "Gee, Rangle is the living hard-luck story these days! And would you call it a change of scene to leave one cheap flat filled with shabby installment-plan furniture to go to another of the same sort? It's no wonder New York people like to read about millionaires, like to go to see plays about them, plays filled with gold furniture and fine clothes, plays about people with every sort of trouble on earth except the lack of money—when that is the only real trouble most people have."

"Well, the Stryvers are the wealthiest people we know. We haven't been there in a long time, and Mrs. Stryver has called several times. Let's go to see them."

"They're so dull!" pleaded Mr. Jarr. "They live in great elegance as though they did it on a salary, or for just a living, and were so tired of it. But, anyway, they have plenty of money and so they are happy!"

So, in due time, the Jarrs donned their second best clothes and called upon their prosperous friends.

Mrs. Stryver rushed past the man at the door to greet them.

"I'm so glad you've come!" she cried. "I've had the awfulest fit of depression today, and Mr. Stryver is so gloomy and cross he isn't speaking to anybody!"


## FIRST APPLICATION OF A SIMPLE REMEDY DARKENS FADED, GRAY HAIR

What a pity it is to see so many people with thin, wispy hair, faded or streaked with gray, and realize that most of these people might have soft, glossy, abundant hair of beautiful color and lustre if they would but use the proper treatment. There is no necessity for gray hair under sixty-five years of age, and there is no excuse for anyone, young or old, having thin, straggling hair, either full of dandruff or heavy and rank smelling with excessive oil.

You can bring back the natural color of your hair in a few days and forever rid yourself of any dandruff and loose hairs, and make your hair grow strong and beautiful by using Wyeth's Sage and Sulphur Hair Remedy. For generations common garden Sage has been used for restoring and preserving the color of the hair; and Sulphur is recognized by Scalp Specialists as being excellent for treatment of hair and scalp troubles.

If you are troubled with dandruff or itching scalp, or if your hair is losing its color or coming out, get a fifty cent bottle of Wyeth's Sage and Sulphur from your druggist, and notice the improvement in the appearance of your hair after a few days' treatment. Agent Wolff-Wilson Drug Co.—ADV.


## Betty Vincent's Advice

**False Shame.**

P. O. writes: "I am 39. Should I marry about allowing a young man to call on her because her home is not as nicely furnished as it might be. Do you think she is foolish?"

Indeed I do. No girl should be ashamed of her home.

Q. R. writes: "I was in love with a young man, but have quarreled with him. He has sent me some insulting postcards. Would it be proper for me to return all his letters and cards?"

It would be a proper and dignified rebuke.

M. L. writes: "I am 17 and a young man has asked me to go to several places with him. I don't love him, but I enjoy his company. Shall I go with him?"

I don't see why not, if you show him plainly that you only want to be good friends.

**Other Men.**

X. Z. writes: "I am in love with a girl, but she is always talking about other men. Yet she pretends to go around with me. What shall I do?"

Unless the girl has promised to marry you she has a perfect right to accept attentions from others.

Y. L. writes: "Is it proper for a young lady of 16 to be in love with a boy of 12?"

It's most exceedingly silly, and the boy probably thinks so.

J. B. writes: "I am 20 and in love with a young lady of 24. We plan to marry in about a year. Do you think the difference in age is going to make us unhappy?"

Not necessarily, if you really love each other.

**Marriage and Reform.**

B. D. writes: "My fiance frequently visits gambling rooms. Do you think he will stop after our marriage, or are we likely to be unhappy?"

If the young man will not follow your wishes in regard to his habits before marriage, he certainly will not later on.

**Common Courtesy.**

W. F. writes: "When two young men walking together meet a young lady whom only one of them knows, should both of the young men lift their hats?"

Yes.


## HOW TO DESTROY THE DANDRUFF GERM

BY A SPECIALIST.

That the dandruff germ is responsible for nearly all the diseases to which the scalp is heir, as well as for baldness and premature gray hair, is a well-known fact, but when we realize that it is also indirectly responsible for many of the worst cases of catarrh and consumption, we appreciate the importance of any agent that will destroy its power. We are, therefore, particularly pleased to give herewith the prescription which an eminent scientist states he has found, after repeated tests, to completely destroy the dandruff germ in from one to three applications. It will also almost immediately stop falling hair, and it has in numerous cases produced a new hair-growth after years of baldness. This prescription can be made up at home, or any druggist will put it up for you: 6 ounces Bay Rum, 2 ounces Lavona de Compose, one-half drachm Menthol Crystals. Mix thoroughly, and after standing half an hour it is ready for use. Apply night and morning, rubbing into the scalp with the finger-tips. If you wish it perfumed, add half a teaspoonful of To-Kalon Perfume, which unites perfectly with the other ingredients. While this preparation is not a dye, it is unequaled for restoring gray hair to its original color.

CAUTION.—Do not apply where hair is not desired, and be sure to avoid tonics containing poisonous wood alcohol.

Judge & Dolph of this city, state that they have filled it many times for their patrons, who report most astonishing results from its use.—ADV.



SALIMA LADIES' CIGARETTES

Gold tip. Perfumed. Delivered in 5-box orders, $1. Phone Central 4525, or Lindell 2374. CIGARIST. EDW. H. WEILER, 3561 Olive Street.


### An Appeal to Sympathy.

"I made all kinds of excuses to get off to see them play ball this afternoon."

"Wouldn't any of them work?"

"Yes. Finally I touched the boss' heart by telling him I wanted to go to the ball game."—Washington Star.


"The Kayser" Glove

Cost no more than the "ordinary kind"—

"don't wear out" at the finger ends, and each pair contains—

A Guarantee that Guarantees

"a new pair free" if the "tips" wear out before the gloves. "Kayser" gloves mean assurance of quality and reliability.

There's a way to tell the genuine "look in the hem" for the name "Kayser"—it is there for your protection.

Don't accept the "just as good" kind.

"Kayser" Gloves cost no more and are worth double.

Short Silk Gloves 50c., 75c., $1.00, $1.25, $1.50

Long Silk Gloves 75c., $1.00, $1.25, $1.50, $2.00

Julius Kayser & Co., Makers New York

A-3

"Kayser" THE GUARANTEE THAT GUARANTEES



THROUGH SLEEPING CAR TO NORTHERN MICHIGAN

OPERATED DAILY (EXCEPT SUNDAY) COMMENCING JUNE 4th

VIA

ILLINOIS CENTRAL

Michigan Central, and Grand Rapids and Indiana Rys.

LEAVE ST. LOUIS 10:35 A. M.

Arrive Petoskey, Walloon Lake, Bay View, Wequetonsing and Harbor Springs, early the following morning. Through Sleeping Car Reservations to Mackinac City.

ALL STEEL DAYLIGHT SPECIAL — DINING CAR SERVICE ALL THE WAY

DIAGRAMS OPEN — MAKE RESERVATIONS NOW

Make Your Summer Plans Early. — Call for Resort Literature.

TICKET OFFICE, 707 OLIVE ST.

Telephones—Bell, Main 2032; Kinloch, Central 84.

F. D. MILLER, Division Passenger Agent.

**Eleven Men Hurt in Strike Riot.**

BALTIMORE, Md., May 17.—Eleven men were injured, two of them seriously, in a clash between 500 strikers from the Copper Works at Canton, Baltimore County, and four policemen. The strikers became incensed at being driven from the approaches to the works, where they were waiting for employes on their way home, and attacked the policemen. When one of the strikers got a bullet through his left ear, the rioters started to run.


# A Wonderful Vacation Trip

Get in touch with us today. Let us help you plan your summer vacation trip. We will show you how to get the utmost pleasure and interest out of a western trip—and at the least expense.

## Pacific Coast Circle Tours

via Colorado, Yellowstone, Glacier Park, Spokane, Vancouver, Seattle, Tacoma, Portland, San Francisco, Los Angeles, San Diego, and hundreds of other points of interest offer a wide variety of routes, innumerable side trips, liberal stopover privileges, etc. And whether it be going or returning, the Burlington with its splendid trains and service is a very necessary part of such a trip.

*Call or send for free literature —let us help you plan your trip.*

Summer tourist tickets on sale June 1st—until September 30th.

*$85.00 Round Trip Pacific Coast Circle Tours From St. Louis.*

J. G. DELAPLAINE
City Passenger Agent
728 Olive St.
Phones Main or Central 5095

Burlington Route
The Electric Lighted "On Time" Road

(90)



# TONIGHT

*Your Last Opportunity to Share in This Great*

## AUCTION SALE —OF— ORIENTAL RUGS

AT THE S. W. CORNER
KING'S HIGHWAY AND DELMAR AV.

*Auction Sale This Evening BEGINS AT 8 O'CLOCK*

J. KENNARD & SONS CARPET CO.



WHEN YOU BUY THE Newark SHOE at $2.50 a pair

*You "Save a Dollar"*

We wish we could put sufficient emphasis into this talk to induce every man in this city to come here and see **Newark Shoes for Spring**—just to see them, mind you.

Such *style*, such *strength*, such *workmanship*, such *grace*, such *downright wearing quality* have never yet been produced in a shoe at this price—nor in MOST shoes that sell for a dollar MORE than the Newark price.

**Newark Shoe Store**
(IN ST. LOUIS)
706 Olive St., Near 7th St., Republic Bldg.
(IN EAST ST. LOUIS)
139 Collinsville Av., Near Missouri Av.


# AD MEN EN ROUTE TO DALLAS, GUESTS AT LUNCHEON HERE

Indianapolis, Twin City and Louisville Delegates Entertained at City Club.

TO GO FROM ST. LOUIS

Local Men Will Sing Sawyer's New Dawg Song and Send Up Balloons.

Members of the advertising men's clubs of Indianapolis, St. Paul, Minneapolis and Louisville, en route to the national convention of advertising men at Dallas, were entertained at luncheon at the City Club Friday by the St. Louis Ad Men's League. Invitations to the representatives of 45 clubs to stop in St. Louis were sent out by President I. H. Sawyer several days ago. The delegation representing the Boston Pilgrim Publicity Association arrived too late to attend the luncheon.

The 70 representatives of the St. Louis club planned to depart for Dallas at 11 p. m., stopping for a luncheon in Little Rock Saturday. The St. Louis club will take a quartet of singers to Texas to sing the "houn' dawg" song, and a new version of it written by President Sawyer. The Sawyer version of the song, which will be sung frequently by the quartet, follows:

I've got a dawg, but he ain't no houn':
He's a bull, weighs 80 pounds;
Two rows of teeth and an awful frown,
Nobody's kickin' my dawg aroun'.

After the convention, which will open Monday and adjourn Thursday, the St. Louis League will make a 12-day tour of Texas, advertising St. Louis products and industries. Albert von Hoffman of the St. Louis Aero Club will make a balloon ascension at Dallas. The club will take 10,000 small balloons to send up during the Texas tour. These balloons will bear the slogan: "Look up to St. Louis." A tag attached to each balloon will entitle the finder to a prize offered by some St. Louis concern.

# Society

A RECEPTION will be held Saturday evening in honor of Loredo Taft, the noted sculptor, C. Francis Brown, painter; Taxile Doat, ceramic artist, and Charles Abella, A. B. G., professor of design of the School of Architecture at Washington University, in the Fine Arts room at Central Library, where there is an exhibit of work by St. Louis artists.

Preceding the reception, there will be a dinner at Hotel Jefferson, and the hosts will afterwards receive at the library. They will be Messrs. and Mmes. George O. Carpenter, Arthur E. Bostwick, Everett W. Pattison, Louis La Beaume, George Julian Zolnay, E. H. Wuerpel, Dawson Watson, F. E. A. Curley; Messrs. Walter B. Stevens, William Booth Papin, S. P. Sherer.

Sister M. Alphonsa Hanna will celebrate her silver jubilee next Friday at Visitation Convent, Belt and Cabanne avenues. She is assistant mother at the convent, and possesses a beautiful contralto voice. She was Miss Ella Hanna, daughter of the late Henry A. and Katherine Hanna.

Mr. and Mrs. Ernest R. Kroeger will close their apartment in the St. Regis, June 1, and go to Harbor Beach, Mich., where they have taken a cottage for the summer.

The St. Louis Woman's Club will give its semi-annual breakfast to members Monday at 12 o'clock. The business meeting will follow.

The auction sale of Oriental Rugs at the southwest corner of King's highway and Delmar boulevard, under the auspices of J. Kennard & Sons is proving attractive to the ladies. Sale begins tonight at 8 o'clock. Your last opportunity to buy a beautiful Oriental Rug at your own price.

Mrs. Eberhard Anheuser will entertain Monday with a large bridge party. More than 150 cards have been sent. Misses Lilie Anheuser and Aimee Creveling will assist Mrs. Anheuser.

Mr. and Mrs. Claude A. Morton of Webster Groves have gone to California for three weeks.

Miss Bess Ottofy, daughter of Mr. and Mrs. L. Frank Ottofy of 5820 Clemens avenue entertained Friday afternoon in honor of Miss Mildred Kupferle and her guest, Miss Bess Kneeland of Pittsburg, who has come on for the Schnure-Kupferle nuptials May 23.

Five tables were arranged for bridge.

The great auction sale of Oriental Rugs at the southwest corner of King's highway and Delmar boulevard ends today. Last sale begins at 8 o'clock this evening. Ladies are especially invited to attend.

Miss Edna Nolde of 2630A Hebert street will entertain the Nevele Girls Club Friday evening.

The girls of the graduating class of Washington University will have a class luncheon at Glen Echo Club, Tuesday, June 11. There will be over 50 covers.

Mrs. Ida Price Field of 5057 Fairmount avenue entertained Friday afternoon with bridge in honor of her daughter, Miss Marie Virginia Field and Miss Corinne Loper of Blackburn, Mo., who is visiting her uncle, T. E. Price and Mrs. Price of King's highway boulevard.


*Gately's, 821 Washington Av.*

# USE YOUR CREDIT

Your credit is just as good at Gately's as the man who says "charge it" at the largest and finest department store. It enables you to dress well while paying for your new clothes rather than be poorly dressed while saving for them. It is truly the store of the people, an easy payment, simple credit plan that is now successfully utilized by every neat-appearing, particular dresser. $1 a week or any amount that suits your convenience enables you to be as well dressed as your employer. **"It's easy to pay the Gately way."**

# Men's Suits

## Finest Blue Serge $10

You know what satisfaction means. If you're satisfied that's all there is to it. When a man's satisfied he's got all he wants, and that is the policy of this store to satisfy **you**, and we've **got** to back it up. As an example this special offering of men's finest blue serge Suits. They are two of our best selling lines which we have reduced to a price within the means of **every** man, young or old, and at $10 we say we are giving you $15 to $18 worth of clothes value. Now when you take that suit home tomorrow it won't be paid for, therefore, it's got to make good. It's got to give satisfactory wear and we guarantee it will. Can you get a similar assurance from any cash store? All sizes for men and young men. We advise early selections. **$15 to $18 values at.....**

## $1.00 A WEEK

# Wash Dresses

## $3.95—$6.95

While we sell on credit, a small deposit and the balance at your convenience, we are still known as the greatest value-giving store in this city, because we buy in quantity lots through our 96-store buying power, enabling us to have one million satisfied customers. It enables just such an offer as this. A wonderful collection of Wash Dresses; beautiful styles; all new and fresh; made of the finest lawns, French linen, figured organdie, Bedford cords and lingerie; lace and embroidery or combination trimming. All of the newest colors in stripes, checks and plain shades. Every garment perfect fitting. Women's and Misses'. On special sale in two lots, **$3.95, $6.95.**

*Open Until 10 O'Clock Saturday Evenings.*

# GATELY'S

GOOD-GOODS
821 WASHINGTON AV.

EAST ST. LOUIS, ILL. STORE
210 Collinsville Av.

ALTON, ILL. STORE
201 W. 3rd St.



# Greatest Bed-Davenport Value We Ever Offered

*Magnificent $25 Bed-Davenport*

## $14.75

*Exactly as Illustrated*

*Special for Saturday*

## $1 CASH—$1 A MONTH

### All Week Long

We have had a tremendous demand for these handsome Bed-Davenports at this remarkably low price. We have just about enough left for tomorrow's selling and if you are at all interested, we urge you to come as early as you can to avoid possible disappointment.

### The Construction

These Bed-Davenports are exactly as shown in the illustration—built on big, broad, substantial lines—frames of solid oak—with broad arms and heavy front posts—and upholstered with the finest quality Royal leather—a fabric that looks exactly like real leather and will wear even better, as it will never peel or crack, as genuine leather often does.

### It Is Finely Tufted

as shown in the picture—richly upholstered over rows of best oil-tempered steel springs—and the entire construction, inside and out, is the very best in every way.

### A Parlor Davenport

This Bed-Davenport presents the appearance of a handsome parlor davenport by day—and can be instantly converted into a full-size double bed at night—and has a large box underneath in which to store the bed clothes when not in use.

### Operates Easily

It is almost automatic in action—opens so easily that a child can operate it—and being absolutely free from all complicated parts, will give a lifetime of service and never get out of order.

### You Know the Value

You have seen and priced a high-class Bed-Davenport like this before—you know what it is worth—you will probably remember that the same style quality was priced to you in other stores at $25.00 or more—and you can readily appreciate what a wonderful value we are offering you this week at the price we name—only $14.75.

### Sold on Credit

We could easily dispose of all these Bed-Davenports for cash at this low price—but we prefer to sell them on credit—we want to open up a great many new accounts—we want to interest more credit customers in this store—we want to see them here often in the hope that they will become steady patrons and will continue their account with us.

### Note the Terms

In order that every one may share in this value we offer these Bed-Davenports tomorrow for only $1.00 cash and $1.00 a month—the easiest terms we have ever named for a high-class article of this kind. Remember the davenport is delivered to your home immediately on payment of one dollar—and you can enjoy its comfort while you are paying the balance at the rate of a dollar a month.

All Goods Marked in plain figures and one price to all.

# MAY STERN & CO.

CASH OR CREDIT — Twelfth and Olive Sts. — THE BIG STORE

Come Early If you want one of these Bed Davenports—they will go fast.



## "Gold is where you find it"

The same with any good thing.

You wonder how a ready-prepared soup can possibly have the real home-made quality and flavor.

But just taste a plate of Campbell's nourishing Bouillon or our hearty full-bodied Beef Soup or in fact any of our 21 wholesome kinds; and your doubts vanish on the instant; for *you find the quality there.*

**21 kinds 10c a can**

**Look for the red-and-white label**

*Campbell's SOUPS*



## WALK-OVERS FOR WOMEN AS WELL AS MEN

The wonderful character of the styles, and the splendid fitting qualities of the models, and the conscientious workmanship, have made Walk-Over Shoes the "Leaders of the World."

Walk-Over Boot Shop
Opp. Scruggs — 916 Olive St.



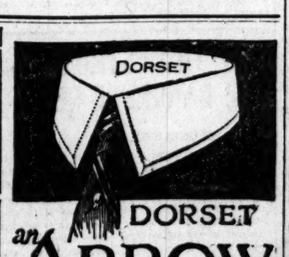


DORSET an ARROW COLLAR

Distinctively smart and supremely comfortable. 2 for 25 cents

Cluett, Peabody & Company, Troy, New York



*"Just Say"* HORLICK'S

It Means Original and Genuine

MALTED MILK

The Food-drink for All Ages.

More healthful than Tea or Coffee. Agrees with the weakest digestion. Delicious, invigorating and nutritious. Rich milk, malted grain, powder form.

A quick lunch prepared in a minute. Take no substitute. Ask for HORLICK'S.

*Others are imitations.*

## TO GET GOOD AGENTS

WHO WILL PROMOTE SALES

Present Your Offers Through

**Post-Dispatch "Wants"**

LEADING "HELP" MEDIUM OF ST. LOUIS AND THE SOUTHWEST.

*Count of Agents Wanted Advertisements Printed in the St. Louis Newspapers During 1911:*

| | |
|---|---|
| Post-Dispatch | 9930 |
| Two Globe-Democrat and Republic ADDED TOGETHER | 6901 |
| Two Evening Competitors ADDED TOGETHER | 764 |


**SEALED PROPOSALS.**

SEALED PROPOSALS will be received by the City Register at his office, room 203 City Hall, until 12 o'clock noon on Thursday, May 23, 1912, from publishers of newspapers of the city having a uniform daily circulation of over 5000 copies, for the city printing to be done in newspapers of said circulation, including that of Board of Public Improvements and Mullanphy Emigrant Relief Fund for one year—to be let to one paper published in the English and one in the German language. Type to be used: Six point; minimum length of line and width of column, 26 ems of six point; to be measured as six point; the mechanical features of the work to be in accordance with complete specifications thereof now on file in Register's office. Bids must be a uniform price per line for all printing and advertising required by law and ordinances to be done in newspapers, whether specifically mentioned in this advertisement or not. Bids of publishers of English papers must also quote a uniform price per page for 200 copies of the proceedings of each House of the Municipal Assembly, 100 copies of the proceedings of Board of Public Improvements; 1,500 copies each of ordinances (of uniform page size). Contents of such pamphlets in each case to be as printed in such paper. Pamphlets for the houses of the Assembly and Board of Public Improvements to be delivered within two days of their respective sessions; of ordinances to the Register within five days of publication. Blank pages in pamphlets shall not be counted. Price per line in German shall include cost of translations. Corrected proofs of ordinances (for publication in English) shall be returned to Register within 24 hours after copy is delivered. Contracts with successful bidders shall provide that all work as above shall be executed in conformity to the Charter and ordinances, and that all questions which may arise relative to the execution of the contract shall be decided by the Register, whose decisions shall be accepted as final and conclusive. Bids must be accompanied by receipts of the City Treasurer for $500, and by affidavits that papers named have each A uniform daily circulation of over 5,000 copies. Bids having any interlineations or erasures will not be considered. A bond for $10,000 will be required of successful bidders. To be furnished by successful bidders free: To the Register, 150 copies daily of English paper; 20 copies each of his advertisements; 60 copies daily of German paper. To Supply Commissioner, 24 copies each of his advertisements. M. R. H. WITTER, Register.


# NAP-A-MINIT

After years of study and research the most perfect sleep-producer has been discovered. It is harmless, safe and simple. Your teeth can be pulled actually without pain while you sleep and you wake up quick as a wink, absolutely and without feeling anything.

| | |
|---|---|
| Gold crowns, extra heavy | $3.00 |
| Full set of teeth (whalebone) | $5.00 |
| Bridge work, per tooth, best gold | $3.00 |
| White crowns | $3.00 |
| Gold fillings | $1.00 |

Open Sundays, 10 to 4; Evenings till 8

BOSTON DENTAL CO.
618-20 OLIVE ST.



**BOYS**

Want a Chance to Learn

Some of the brightest young chaps of St. Louis are asking for an opportunity through the Post-Dispatch Situation Wants.


The Post-Dispatch is the only evening newspaper in St. Louis that receives or publishes news gathered by the Associated Press.

# This Page is For *Other* Manufacturers

There are one hundred and fourteen specially designed presses, including high-speed color presses.

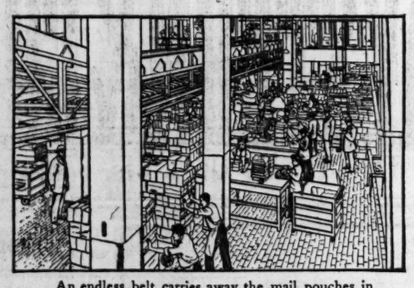

An endless belt carries away the mail pouches in which the magazines are packed—150 tons a day.

The Engraving Department, where every cut, advertising or pictorial, is brought to its highest efficiency.

In the Employees' Restaurant, where 600 dine at one time, are 17 original paintings by Maxfield Parrish.

1,950,000 families buy *The Saturday Evening Post.*

1,750,000 families buy *The Ladies' Home Journal.*

400,000 families take both.

They are paying more than $5,000,000 for these magazines this year, without receiving a single premium or discount of any kind; they pay this sum just to read them.

A capacity for the manufacture of 500,000 magazines a day is necessary to keep pace with the demand. Every 28 days we turn out of our press rooms more than 9,000,000 complete publications—more than 110,000,000 copies a year.

Every day more than 150 tons of paper are consumed in our Philadelphia plant. Last year 2,300 carloads of paper left Fitchburg, Mass., for *The Ladies' Home Journal* and *The Saturday Evening Post.* A train over 17 miles in length would have been required for last year's shipments.

About 1,000 men are employed in the mills making the paper for the Curtis publications. Curiously, most of the material is secured in Europe. Old books, ledgers and the like are macerated, bleached and turned into the white satin-finished paper as you receive it.

The paper used in printing *The Ladies' Home Journal* and *The Saturday Evening Post* during one year, if put in one strip the width of a page of these publications, would make a white band which would go more than thirty times around the earth.

800,000 pounds of ink were consumed last year. The tiny wire staples used in binding weighed 27,000 pounds last year.

THESE pictures show the work of an army created by the power of advertising. This is the achievement of twenty-eight years.

To you who are also a manufacturer, does it seem of only passing interest—

—That 3,500 people work night and day in this great building—

—That it requires seven mills and about 1,000 men to make the 100,000,000 pounds of paper used yearly—

—That 2,800 district managers direct a sales force of 31,000 men and boys in every ward of the cities and every lane of the country towns?

You recognize the impressiveness of these facts, but you ask—

## *What is All This to Me—a Manufacturer?*

This: These thousands of people, these buildings, these machines, are catering to the wants of a nation. Their work is for 3,300,000 American families who buy *The Ladies' Home Journal* or *The Saturday Evening Post*—fine, intelligent, prosperous, American families, with the standards of living, the affluence and the desire for every conceivable kind of service and merchandise.

These facts challenge *you.*

Why should these millions not know you and buy of you? What a world of wants for you—the manufacturer—to reach and fill in this *nation within the nation.*

This nation of readers, the building here illustrated, this army of workers—all have been built by advertising. Not only by the advertising of other manufacturers who have told of their goods through our columns, but also by *our own advertising* of *our own manufactured product.* The Curtis Publishing Company is itself one of the leading users of advertising space.

We propose to you the enlargement of your production and your sales by the same methods which we have ourselves employed.

To continue to make good for ourselves we must continue to make good for others.

Of all the homes worth while in the whole country you can reach one in four through our publications.

*We should like you to do two things: Send for our 40-page booklet on modern advertising: and when in Philadelphia, come and inspect this plant.*

Suppose you were to pile one month's issue of *The Ladies' Home Journal* up in one single column—5 copies to the inch, 60 copies to the foot, 316,800 copies to the mile. The 1,750,000 copies would be more than 5½ miles high. More than 50 times the height of Washington's Monument.

413,000 pounds of wrapping paper and 100,000 pounds of rope are used each year in the shipping of *The Ladies' Home Journal* and *The Saturday Evening Post.*

300 truck-loads of 7,200 pounds to the load are required to transport one edition of *The Ladies' Home Journal* to the mail train, to the express and freight stations. For *The Saturday Evening Post* an additional 145 truck-loads are required each week.

The average edition of *The Ladies' Home Journal* weighs more than 2,000,000 pounds. Seventy-five railroad cars are required to move and distribute it.

540,000 mail sacks are used each year in the dispatching of *The Ladies' Home Journal* and *The Saturday Evening Post* to all parts of the world.

More than 10,000,000 United States postage-stamps are used in a year, and in addition $400,000 a year is paid to the Government for carrying the publications mailed by us. This does not include the great sums required for transporting copies to the trade and to the wholesale news companies.

The Company receives over a million and three-quarters letters a year. A single day's mail has contained 22,300 letters, containing remittances amounting to $38,700.

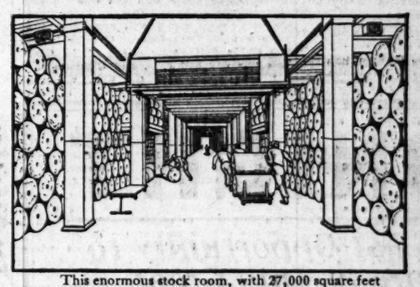

This enormous stock room, with 27,000 square feet of floor space, holds barely a month's supply of paper.

This warehouse, in another part of the city, has a storage capacity of 6,000 tons of paper and 10,000 tons of coal.

Ink—the smallest factor in printing—is consumed at the rate of 1½ tons a day.

The rest rooms are illustrative of the attention given to the comfort and health of employees.

# THE CURTIS PUBLISHING COMPANY

## PHILADELPHIA

**The Ladies' Home Journal**

**Circulation More Than 1,750,000**

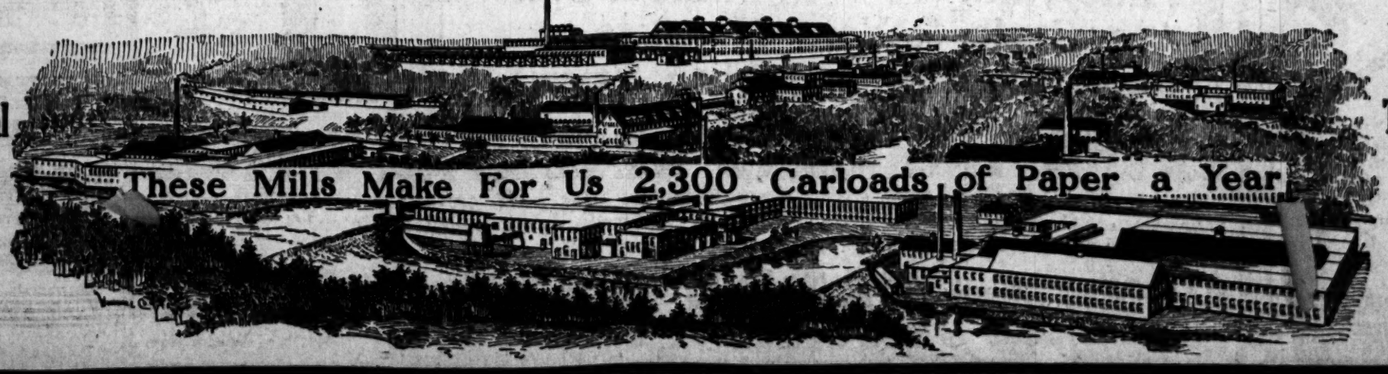


**The Saturday Evening Post**

**Circulation More Than 1,900,000**

# Fighting Spirit Is All Right, but Not When Imbibed in a Liquid Form.

## FANS REFUSE TO TAKE CARDINALS' DASH SERIOUSLY

### Nevertheless the Club Appears to Have Started on a Genuine First Division Campaign.

By W. J. O'CONNOR

ALTHOUGH they have won their last six games, and now are on the threshold of first division, the Cardinals are receiving very little encouragement from the fans. The daily attendance at Robison Field has been distressingly small, not more than 2500 having paid to see the Cardinal climbers at any one game since they returned home from their disastrous Western road trip. The attendance has fallen off to 450 at some of the games.

The fans are skeptical. They are only too willing now to believe that the current winning streak is another "flash in the pan." They want to "be shown." And because the Cardinals are fattening up at the expense of Brooklyn and Boston the fans are firmly convinced that these two teams are weaker than they were last season.

The contrary is true. Boston has a much improved team over last season. The addition of such men as Campbell, Hess and Devlin is calculated to make the Braves more formidable. Brooklyn has strengthened its infield with Smith, a really great hitter, and Tooley, a good shortstop. Moran is a better ballplayer than Coulson, last year's right fielder, but it is true that Dahlen's pitchers are going none too good. However, that's not the reason for the Cardinals' winning streak.

**Team Has Improved.**

Bresnahan's club is playing championball these days. They're probably playing the best ball of any club in the League, save the Giants and possibly the Reds. The infield, since Hauser has returned, is traveling at a dizzy pace. Oakes and Ellis are playing riotously on the defensive. Hits are coming when they are needed and the club's attack is powerful.

But the Cardinals have been and still are weakened by the loss of three stars—Bresnahan, Evans and Harmon.

Last season Evans was the club's premier swatter. Bresnahan's reputation as a hitter needs no mention. The fans are aware of Roger's worth. And Harmon must be esteemed one of the National League's premier right-handers. But these three men are missing, and yet the Cardinals are ready to bust into first division.

**Roger's Men Have Been Busy.**

The club has played more games than any other team in the League. Incidentally, it has lost more, while only three teams—Chicago, Cincinnati and New York—have won more. Thursday's standing shows that the Giants are 10 full games ahead of the Cards. However, McGraw's men have not had their slump. Every team hits the toboggan at least once a season. Some good teams fall into two losing streaks, but history tells of no team that escaped without at least one short losing streak.

The Cardinals have had their slump. The Giants and Reds have not. Bresnahan has been fortunate in finding a good pitcher in Joe Willis, rounding out a complement of four fancy looking curvists. And with the prospect of Roger, Evans and Harmon soon getting back into harness, and the team's worst slump behind them, the chances for the Cardinals rocketing towards the top of the Lynch League ladder are alluring. Roger must be reckoned with this season.

**May Leap Higher in Race.**

The Cardinals have an excellent chance of locating in third place before the intersectional series closes next week. Brooklyn winds up here Friday. The Superbas then open in Chicago, while the Phillies come here. Last year the Superbas won 13 of their 22 games from the Cubs. The Cards copped 13 of their 22 games from the Phillies. If the Superbas and Cards still can exercise their jinx over the Cubs and Phillies, respectively, the local entry surely will move into third place a week from today. Chicago is only two and a half games ahead of the Cardinals this day and date, and Chance's team has been going none too well, while the Cards—well, the fans know what has happened in the past seven days.

A very interesting series will open in Cincinnati Saturday. The Giants call on the Reds for five games. Matty, who has lost one game in five years to the Rhinelanders, probably will pitch the opener. If he gets away with a victory, New York may knock the Reds into a cocked hat, but if "Big Six" fails, then O'Day's gang will be in a fair way to regain the lead which it held the greater part of the season.

But 'tis well to remember that winter weather still is on tap. The teams will not square away for the real chase until the mercury climbs up the thermometer. Pittsburg and Chicago, especially, figure to improve in the warm days, and if Old Sol is on the job during the month of June, the N. L. scramble should tighten up materially, with the Cards fighting to the fore every afternoon.

## MR. SHORT SPORT:

### Disguised as Marie He Fails to Fool LUNK HEDD.

Drawn for the Post-Dispatch by JEAN KNOTT.

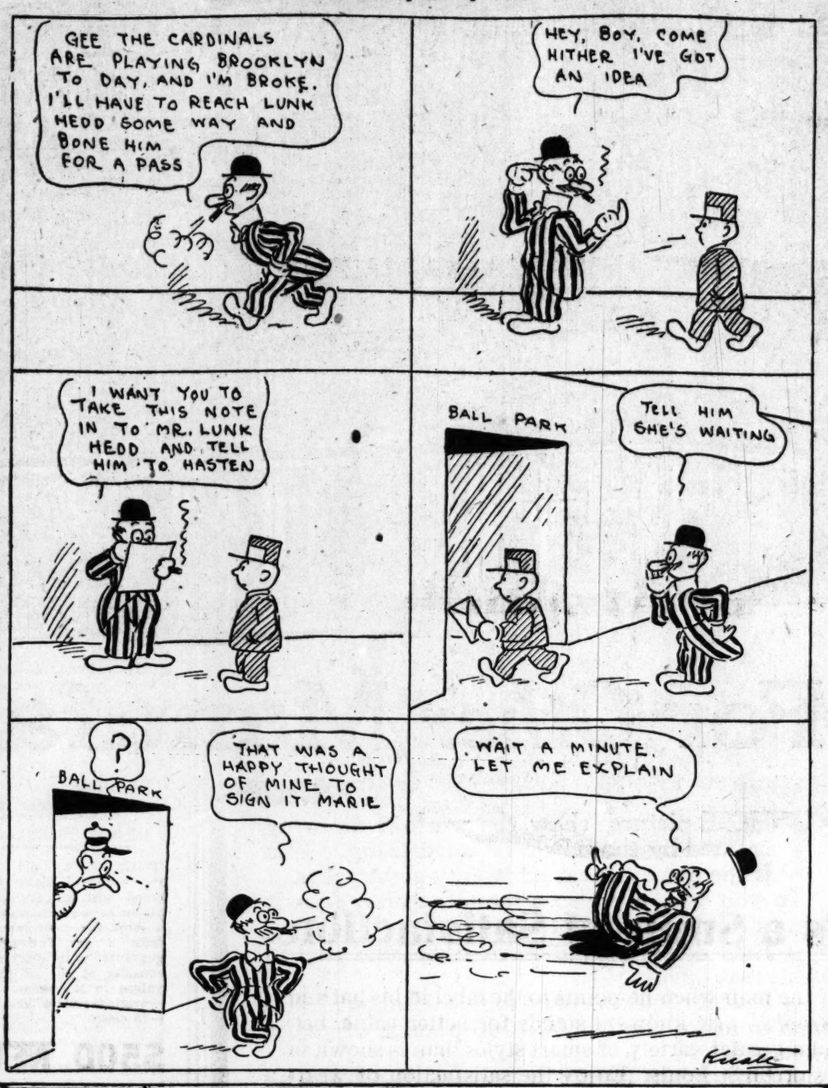


## SENATORS DETAIL WALTER JOHNSON TO TRIM BROWNS

### Downtrodden St. Louisans Have Scant Chance to Stop Losing Streak Today.

### PITCHING TO BLAME FOR BROWNS' SHOWING, TEAM'S MANAGER SAYS

WASHINGTON, May 17. THE fact that the Browns have had a disastrous season in the East to date does not mean that Manager Wallace has given up hope of pulling out of last place. He is still firmly convinced that his team is a far better one than it was a year ago, but he has been handicapped by the weather, which has held back his pitchers.

"The material is there all right," said Manager Wallace to the Post-Dispatch, "and with a little luck and good weather we will prove that our present slump is only temporary. The pitchers are mainly to blame, as we have proven good run scorers in some of the games. The other fellows come on and make more runs than we do, no matter what our total is. The long layoff in New York hurt most. But once we get going I look for some good results."

By CLARENCE F. LLOYD.

Of the Post-Dispatch Sporting Staff.

WASHINGTON, May 17.—The loss of five successive games to the Eastern teams of the American Leaugue may mean a general shaking up of the Browns' lineup and batting order. Manager Wallace is unable to sleep, owing to the failure of the team to win.

At the same time, he is at a loss what to do. The material seems there, but when the other departments of the team play baseball as it is written, the pitchers invariably spill the beans. The team isn't winning and Wallace has about made up his mind to make some shifts.

The rest has helped Wallace considerably. The swelling in his leg has disappeared and but for the fact that he fears it will return if he gets back too soon, he would redon the spangles at an early date. In the last two games in Boston, however, Hallinan played excellent baseball.

**Must Face Walter Johnson.**

It was pouring down rain when the Browns arrived here shortly before noon yesterday, making it impossible to stage the opening game of the series of four with Clark Griffith's Nationals. The Brownies today are scheduled to perform in the opening game of the series against Walter Johnson, the famed Idaho speed wonder, who is said to be going better this season than ever before. Against him will probably be pitted Joe Lake.

**Shotton's Hitting Improves.**

A pleasing feature of the stay in Boston was the hitting of Bert Shotton. In the four games the Ohio barber stung the ball for a .571 average. In 14 trips to the pan he poled eight safeties.

George Stovall fared badly. The ex-Nap went hitless when a bingle, especially in the last game against Wood, would have sewed up the matinee for the Brownies.

Lou Criger chaperoned George Baumgardner 500 feet above the earth yesterday to the top of the Washington Monument. George disliked the noise made by the elevator in ascending and refused to come down in the lift. The result was that the veteran catcher and the recruit pitcher climbed down more than 600 stairs and at the bottom Lou was pretty nearly fagged out.

**SPRING SONG, FRAPPED.**

Oh, the frost is on the pumpkin
And the mercury is sunken
Down around the zero mark;
And the crowds are daily thinning,
Tho' the Cards are daily winning.
And there's gloom throughout the park,
When this polar wave is over
And the bloom is on the clover,
To the rooters it will seem like paradise;
And they long for good old summer
When the coal man's on the hummer,
And the ice man hollers, "Ice!"

Put on your old gray sweater,
And perhaps you'd better
Go and hitch old Dobbin to the sleigh;
For the Cards are playing
And we'll all go sleighing
To the baseball game today.

* * *

Bresnahan offered Pitcher Zackert, Outfielder Clark and Ten Million for Catcher Whaling. That's a whaling good price for a catcher.

* * *

The Browns didn't lose yesterday. There's a reason.

* * *

The Duke was using Louie Laudermilk as a "waste" pitcher against "Nap" Rucker yesterday, but "Lacteal" Louie fooled his Dukelets. Fool him some more, Louie.

* * *

"Rube" Marquard, the reclaimed lemon, made $22,500 Marty O'Toole look like a grape fruit yesterday.

* * *

If the Cards were to contribute yesterday's net receipts to the Olympic Fund, the O. F. would owe the Cards money.

* * *

Claude Martin has been sick in bed ever since the Cards started on that winning streak. 'Twas ever thus.

* * *

That swat Temperamental Tyrus landed on a spectator in New York the other day netted him a home run. The peacherino has been indefinitely suspended.

## ST. LOUIS STARS EARN PLACES ON OLYMPIC TEAM

### Blewett Wagoner and John P. Nicholson Mentioned Favorably by American Committee.

NEW YORK, May 17.—College athletes will play a larger part in the Olympic games this year than ever before, in the opinion of the American Committee.

While former teams from the United States have contained men from the colleges, their point-winning has been of a negligible quantity. The per cent gained by such contestants at former Olympics was exactly six, but the men from the educational institutions included in the team this year will more than hold their own with the pick of the athletic club representatives.

The college men who are regarded as almost certain point winners this year, include:

John Paul Jones and Ten Berna of Cornell.
Charles Redpath, Syracuse.
Ira Davenport, Chicago.
George Horine, Stanford.
Blewett Wagoner, Yale.
J. P. Nicholson, Missouri.
A. L. Gutterson, Vermont.
H. S. Babcock and R. L. Beatty, Columbia.

**Two From Mound City.**

Nicholson and Wagoner are St. Louis boys. Probably the same forecast will hold true of England's entry list, which will include most of the following collegians:

Duncan McMillan, Cambridge, 100, 200 and 400 meters; H. M. Macintosh, Cambridge, 100 meters; F. G. Black and J. L. Farris, Cambridge, 400 meters; G. L. R. Anderson, Cambridge, 400 and 800 meters; P. J. Baker, Cambridge, 800 and 1500 meters; A. N. S. Jackson, Oxford, 1500 meters; E. Gawan Tayloe, Oxford, and G. H. A. Porter, Oxford, 3000 and 5000 meters; Kenneth Powell, Cambridge, 110-meter hurdle; H. S. O. Ashington and S. S. Abrahams, Cambridge, broad jump; F. C. Stephen, hammer throw.

## CONCORDIA WILL PLAY ST. CHARLES SATURDAY

After being forced to remain idle last Saturday owing to rain, Concordia will go to St. Charles Saturday for a game with St. Charles Military Academy. The teams met earlier in the season with the Seminary nine winning, 13 to 1.

Both teams have improved since then, though, and a better game is expected. Schmidt and Kirsch will form the battery for Concordia, while Sullivan and Wayhan will be in the points for the Cadets.

**St. L. U. Undergrads Win Again.**

The St. Louis University Undergrads scored another victory Thursday, defeating the Western Military Academy nine, 12—7. This makes 14 victories out of 16 games for the Billiken juniors. Score by innings:

| Innings. | 1 | 2 | 3 | 4 | 5 | 6 | 7 | 8 | 9 | R. | H. |
|---|---|---|---|---|---|---|---|---|---|---|---|
| Undergrads | 4 | 2 | 2 | 0 | 1 | 2 | 1 | 0 | 0 | 12 | 12 |
| Western | 2 | 0 | 1 | 0 | 2 | 0 | 2 | 0 | 0 | 7 | 7 |

Batteries—Le Mastre and Riley; Norwine and Herschell.

## WOLGAST, STILL MARKED, TO BOX AT ST. JOSEPH

ST. JOSEPH, Mo., May 17.—Although he still has a badly cut lip and black eye, the result of his encounter with Willie Ritchie in San Francisco, Ad Wolgast, who arrived here yesterday, says he is ready for the four-round go with Freddie Daniels tonight. Daniels is in good condition. Both men are to weigh in at 133 pounds at 3 o'clock this afternoon.

**Two Games for Local Giants.**

The St. Louis Giants will wind up their series with the Brooklyn club with a double-header at Athletic Park Friday afternoon, first game starting at 2 o'clock. Wade and Lankford will work for the locals, while Andrews and McNair will hurl for the visitors.

## Victory Over Rucker May Save Laudermilk From Minor League

By getting the decision Thursday over Napoleon Rucker, kithogue de luxe, Louie Laudermilk, himself a southpaw, probably prevented his own transfer to a minor league club. 'Twas said before Thursday's conflict that the cards were stacked to send Louie down to Mobile or some other wintering place. Then up bobbed Louie with a nifty bout and presto! He stays with us.

After a most inauspicious start, Laudermilk pulled himself together and earned a 5—4 victory. His best curving contributions are noted in the sixth and eighth frames, when the bases were choked with sassy Superbas, but none could score.

Laudermilk had one bad inning—the first. Thereafter he was pretty secure; but in the first frame he was wabbly and seasick. Three singles, a double and two sacrifices netted three runs in rapid succession.

The Cardinals tied the count in the fourth and went ahead in the fifth, only to have Brooklyn even it up in the seventh. Then the Climbers, on Mowrey's double, Koney's infield hit and Hauser's sacrifice fly, shoved across the winning run in their half of the seventh.

The fans who moaned and cried and screamed for Laudermilk's scalp in the first inning were shouting themselves hoarse for Louie at the windup. 'Twas ever thus—with you when you win and "agin" you when you lose.

Ed Koney was beaned by one of Rucker's twisters in the first inning, but Ed only laughed and took his base. The fans gasped, as they had visions of seeing Koney prone upon the sod. When they saw Ed smiling they shouted with glee.

Jack Bliss was bumped on the finger nail by one of Laudermilk's shoots in the sixth and forced to retire. I. Wingo rushed into the gap in the seventh.

The score board boy tries to make a Frenchman out of Laudermilk. He posted Louie's name, to wit: "La'Milk."

With two on and two out in the sixth, Bresnahan ordered Laudermilk to pass John Hummel, the hard-hitting second-sacker. Louie did, and then forced Tooley to pop to Huggins.

The bases were filled in the eighth. Cutshaw was sent up to swing for Rucker. Manager Dahlen instructed Cutshaw to hit the first ball, as Laudermilk had been "grooving" the first one throughout the game. Cutshaw bored in, but his best was a tame hopper to Mowrey.

Laudermilk had perfect control. Withal he's charged with four bases on balls. Two of those were purposely isued, while one other was the result of Wingo's calling for two pitch-outs in an attempt to break up the hit and run. Moran's walk in the seventh was the only real black mark against Laudermilk's record. Moran swiped second and scored on Daubert's blow to right.

Bob Ewing, recently unconditionally released by Manager Bresnahan, still dons his uniform daily. Bob may get another try-out as soon as the weather warms up.

## TWO OPEN EVENTS FOR MOUND CITY REGATTA

Two open races will be decided at the annual regatta of the Mound City Rowing Club, to be held Sunday afternoon, on the Mississippi. Every club in the local harbor will probably be represented in the first event, which is for four-oared shells, one-half mile upstream, with the finish at the Mound City Club's quarters. The Mound Citys will have three crews in the race, as follows:

No. 1.—F. Spradling, stroke; Bentlage, No. 3; Jordan, No. 2; Ben Spradling, bow.

No. 2—T. Grimm, stroke; Aman, No. 5; Schuster, No. 2; Roessner, bow.

No. 3—R. Johnson, stroke; H. Schwarze, No. 3; A. Schwarze, No. 2; Imboden, bow.

The second open event will be a junior barge race, one-half mile upstream, with the finish at the clubhouse. The Mound City entry will be as follows:

H. Roessner, bow; Imboden, No. 2; A. Schwarze, No. 3; R. Johnson, No. 4; H. Schwarze, No. 5; W. Bentlage, stroke; L. Wippermann, coxswain.

The club will also stage a number of closed events for club members only.

## TY COBB WILL ASK BAN B. FOR HEARING

PHILADELPHIA, May 17.—Ty Cobb, the Detroit demon, who was indefinitely suspended yesterday by Ban Johnson for his fracas with a spectator in the New York grand stand, intends to ask President Johnson for a hearing.

Cobb justified his action by the explanation that "no man would stand for what that fellow said." However, Tyrus admits he lost his head and now is truly penitent. In the meantime, Manager Jennings is worried, because his club cannot afford to lose Ty at this stage of the race.

## FRED DENNIE GETS JOHN BENDER'S JOB

The selection of Fred E. Dennie to succeed Johnny Bender as coach of the St. Louis University football, as foretold in the Post-Dispatch Thursday, was officially announced Thursday evening by the Billiken Athletic board. Dennie has signed a two-year contract and will take active charge next September.

Dennie is a graduate of Brown and coached his alma mater team the year folowing his graduation. He has been in charge of the Rolla squad for two years, and in that time the team made an enviable record. Dennie played end on Brown.

## CHAMPION KILBANE TO MEET KNOCKOUT BROWN FOR A $15,000 PURSE

NEW YORK, May 17.—Johnny Kilbane, featherweight champion, will fight Knockout Brown, "conqueror of champions," 10 rounds at the St. Nicholas Athletic Club, on June 11. The match was made yesterday. The conditions specify that Brown must weigh 128 pounds at the ringside. The lads will battle for $15,000—the largest purse hung up by any club in this State since the Frawley boxing law was passed.

## C. B. C. CONTINUES ON ITS WINNING STREAK

By defeating Illinois College of Jacksonville 11—2, Thursday afternoon, C. B. C. scored its fourteenth victory out of 15 games played this season. Lowrey pitched for the local team Thursday and set Illinois down with five hits.

The Illinois pitcher yielded only six hits, but he mixed in seven passes, which with errors gave C. B. C. an easy triumph. Score by innings:

| Innings— | 1 | 2 | 3 | 4 | 5 | 6 | 7 | 8 | 9 | T. | H. | E. |
|---|---|---|---|---|---|---|---|---|---|---|---|---|
| C. B. C. | 3 | 0 | 2 | 2 | 0 | 2 | 0 | 1 | * | 11 | 6 | 3 |
| Illinois | 0 | 0 | 2 | 0 | 0 | 0 | 0 | 0 | 0 | 2 | 5 | 6 |

Batteries—Lowrey and Dillon; Hedgecock and Jaccard. Umpire—Fenton.

## SMITH ATHLETES IN ANNUAL MEET TODAY

The annual field day of Smith Academy will be held Friday afternoon, beginning at 2:30, at Francis Field. An unusually large entry has been received, including the following students: Hickman, Houser, Blackwell, Busch, Schwaner, Griesdick, Grogger, Schwab, Jarvis and Garasche.

School records are not in danger, it is thought, as the Pikeway track is none too fast.

## MONTE CROSS DIGS UP CATCHER FOR WALLACE

WASHINGTON, May 17.—Catcher J. C. Ketter of the Johnstown Tri-State League team joined the Browns here this morning. He was sent up on the recommendation of Scout Monte Cross, who is touring the East in the quest of talent for the Browns. Ketter is built on the chunky lines of Catcher Paul Krichell, but is a couple of inches taller than the Bronx cafe owner. This was his third season in the Tri-State. In 1911 he batted in 41 games for a swatting mark of .309, and caught 28 games, with an average of .979. Cross' tip to Manager Wallace is that Ketter is well worth a trial.

MID-SEASON SPECIAL
SUIT
length sale, now on at a no-profit price. You will find in this sale all of the season's choice fabrics and styles, such as zigzag blue serges, pencil stripe browns and blacks, herringbone, etc. Made to your measure and in the style you wish. All suits fitted under the supervision of Mr. McKnight, personally.
$19.50 and Up.
McKNIGHT TAILORING CO.
414 N. SIXTH STREET
OPPOSITE COLUMBIA THEATER

BIG JUBILEE SALE
Visit Our Big Stores, Pick Out Any $30 to $50 Suiting or Overcoating That Strikes Your Fancy, and We Will Make It Up, Any Style, to Your Measure, at Our Astonishing Jubilee Price,
$15 Made to Measure Any Style
EXTRA TROUSERS ABSOLUTELY FREE
This season we have done the largest Merchant Tailoring Business in the city. From "Little Fellows" we have grown to the largest tailoring plant in the West. Naturally, we are jubilant and intend this celebration to be one in which the public at large may participate.
814 Olive Street
Opposite the Postoffice.
HARRY HART
605 N. Broadway
One Door North of Washington.

THE REAL LIVE TAILORS OF ST. LOUIS
EXTRAORDINARY ANNOUNCEMENT
FRIDAY
SATURDAY
MONDAY
We place on sale the largest and best selection of high-class tailoring woolens.
Plain Blue Serge,
Pin Stripe Serge,
New Gray,
New Tans,
Wistaria Blues,
Scotch Effects,
Blue Grays,
Fancy Stripe Blues,
Shadow Stripes,
Coat and Pants, $19.50
Every garment has our personal attention.
Have it made either English or College style.
FOX TAILORING CO.
FOX'Y CLOTHES
613-615 PINE STREET

WHY PAY MORE WHEN $9.99 BUYS the Best Suit on Earth
THE 99 STORE
Broadway and Morgan

Attractive horse and vehicle bargains are being advertised in the Post-Dispatch want columns. During 1911 the Post-Dispatch printed 5722 more of these wants than any other St. Louis newspaper.

STRAWS STRAWS
$1.75 and Up
CROSSLEY HAT CO.
616 PINE STREET

# HARRY TRENDALL TRAINING BREWER FOR COMING BOUT

## Kansas Cityan's Battle With Bronson Most Important of Local Season.

Harry Brewer, the Kansas City tobacconist who boxes Ray Bronson at the Coliseum here May 23, has been working out with Harry Trendall and other local lights at the Business Men's gymnasium. As soon as the temperature rises Brewer will probably select Riverside Park as his headquarters and do his work in the open air.

Brewer may have to train hard to get within the weight. Brewer has won over many admirers by his showing here both in practice and in the bout with Eddie Randall. Brewer is a difficult man to reach and a hard one to hurt when hit.

**Bronson Growing Heavy.**

Bronson claims the welterweight title on the score that he is the only man of consequence in the country who can weigh in at the 142 pounds ringside. It is whispered now that Bronson himself is having his troubles getting within the limit and will soon be too big for this division.

The welter is an awkward weight for pugilists. It seems to be a permanent figure for but few fighters, nearly all stopping just short of it, or passing on into the middleweight division. Title holders in this division have all been compelled to abandon the honor through inability to squeeze down to the figure.

* * *

Jack Navis, who has been boxing in preliminaries here, has been called home to Pennsylvania by a letter announcing the serious illness of his mother.

* * *

**Wolgast Needs Work.**

Ad Wolgast is supposed to be all in, as a result of his operation. It is more probable that his condition is due to lack of work and boxing practice than to any serious result of his trouble last November. Adolph never made much of an impression as a fancy boxer, in any case.

* * *

Joe Mandot has a bout at Memphis next Monday, when he meets Ray Temple before a Memphis club.

Ollie Kirk, who is back home, after knocking out Kid West at Dayton, is dickering for a bout before the Little Rock club with Al Delmont.

**Soft for Kilbane.**

The gross receipts of the 10-round bout between Champion Johnny Kilbane and Frankie Burns amounted to $7575. Of this sum Kilbane got a guarantee of $5000, and the State received $378.75. Burns and the club officials had an agreement to divide the remainder after $500 was deducted for expenses, so each drew down $598.13.

Owen Moran, the English fighter, and Jack White, the clever Chicago boxer, who recently defeated Frankie Conley in a contest at Vernon, Cal., were matched today by Tom McCarey to meet in a 20-round bout at the latter place on the afternoon of June 8. According to the articles of agreement, the men will meet at 128 pounds, weigh in at 10 a. m.

**Kilbane Meets Dundee.**

Johnny Kilbane's next appearance in New York will probably be with Johnny Dundee, the sturdy and clever little West Side fighter. Immediately after the bout between Kilbane and Frankie Burns, the officials of the St. Nicholas A. C. opened negotiations for a contest between the lads to be decided on the night of June 4. If the match is clinched Kilbane and Dundee will probably battle at 122 pounds, weigh in at 7 p. m.

Freddie Welsh, the English ex-lightweight champion, training at New York, has begun, so that he will be in good shape should he be successful in getting on any bouts at the local clubs. Welsh is anxious to meet Matt Wells, who won the championship title from him in a 20-round bout at the National Sporting Club of London, Feb. 27, 1911.

**King Meets Farmer Tonight.**

Kid Farmer of Peoria will box Johnny King of Chicago at Granite City tonight. King is considered a good scrapper, while Farmer is a veteran of more than 200 fights. The bout will be held before the members of the Granite City Athletic Club. Three preliminaries have been arranged.

Billy Kelly, the East St. Louis boy, is now doing the bulk of the receiving for the Pirates. Bill worked with O'Toole Thursday and, though 16 Giants reached first base, only two—Devore and Merkle—managed to steal.

## TODAY'S OF TABLE

**NATIONAL LEAGUE.**

**Standing of the Clubs.**

| CLUBS. | W. | L. | Pct. | Win. | Lose. |
|---|---|---|---|---|---|
| New York | 19 | 4 | .826 | .833 | .792 |
| Cincinnati | 20 | 5 | .800 | .808 | .769 |
| Chicago | 12 | 12 | .500 | .520 | .480 |
| Pittsburg | 9 | 13 | .409 | .435 | .391 |
| CARDINALS | 11 | 16 | .407 | .429 | .393 |
| Boston | 9 | 16 | .360 | .385 | .346 |
| Philadelphia | 7 | 15 | .350 | .381 | .333 |
| Brooklyn | 7 | 15 | .318 | .348 | .304 |

**Friday's Schedule.**

Brooklyn at St. Louis.
New York at Pittsburg.
Philadelphia at Chicago.
Boston at Cincinnati.

**Yesterday's Results.**

Cardinals, 5-10-2; Brooklyn, 4-9-2. Batteries—Loudermilk and Bliss and Wingo; Rucker, Ragon and Phelps.
New York, 4-8-2; Pittsburg, 1-4-0. Batteries—Marquard and Meyers; O'Toole, Leifield and Kelly.
Cincinnati, 5-14-3; Boston, 5-9-4. Batteries—Fromme and McLean; Perdue, Griffin and Kling.
Philadelphia-Chicago game postponed on account of rain.

**AMERICAN LEAGUE.**

**Standing of the Clubs.**

| CLUBS. | W. | L. | Pct. | Win. | Lose. |
|---|---|---|---|---|---|
| Chicago | 21 | 6 | .778 | .786 | .750 |
| Boston | 16 | 8 | .667 | .680 | .640 |
| Washington | 12 | 12 | .500 | .520 | .480 |
| Cleveland | 11 | 11 | .500 | .538 | .478 |
| Detroit | 13 | 14 | .481 | .500 | .464 |
| Philadelphia | 10 | 12 | .455 | .478 | .435 |
| New York | 9 | 15 | .375 | .391 | .360 |
| BROWNS | 6 | 17 | .261 | .292 | .250 |

**Friday's Schedule.**

Browns at Washington.
Cleveland at New York.
Chicago at Boston.
Detroit at Philadelphia.

**Yesterday's Results.**

All games postponed, rain.

# Wray's Column

**TOO EARLY TO QUIT.**

DON'T tear up your tickets on the Athletics yet. There's a bare possibility that history will repeat itself. Last year, on May 20, the world's champions were in fifth place, precisely where they were Friday morning. At that time Detroit had an even more commanding lead in the League race than the White Sox own today. Detroit at about that time stood 22 games won and but three lost. But did you pipe who was first past the post?

* * *

**THE SAME THING OVER AGAIN.**

IN fact, were Detroit on its stride early in the American League scramble, the race this season would bear a marvelous resemblance to that of last year. The same clubs, Detroit excepted, which were making the running early last season are in the van now, namely the White Sox, the Red Sox and Washington. Chicago and Boston clung to second and third positions until about the middle of June. Washington blew the works early in May, and the Browns—but why dwell on tragedies.

* * *

**MISFORTUNES CRIPPLED THESE.**

THE only real out-of-line performers in the Johnson organization this season are the Yankees and the Tigers. New York's failure is, of course, apparent, the team having lost, at least for a time, many of its stars. As for the Tigers, Crawford's failure to hit, Cobb's late start and the backwardness of the team's pitchers explains the Jennings machine collapse.

* * *

**BATTERS' EYES STILL DIM.**

THE belated coming of warm weather has kept many batters and pitchers back. Detroit, if Cobb's suspension is brief, and New York can't grow much worse and will beyond any doubt grow stronger as the season advances. At the same time, Washington and the White Sox, now owning a number of batters who are hitting out of line, are due to weaken. The Red Sox may stand up, but that pitching staff doesn't seem to be any stronger than formerly.

**IT'S UP TO COMBS.**

NEITHER of the leading teams of this year seems as formidable as did the runaway Tiger club of 1911. Therefore, the Athletics have an easier, not a harder, task to perform than last season.

To the old heads that travel the circuit, the Athletics' success this year appears merely a matter of whether Jack Coombs' injury is permanent. If it is, the team is sure to miss his 25 or so annual victories.

* * *

**WHERE DO YOU GET IT, JACK?**

THEY wouldn't believe in the Cardinals last year around the circuit. They think still less of them this season out of town. Catch the drift of this tid-bit from the mill of Jack Ryder, in the Cincinnati Enquirer:

The Bostons are a far better club than they were last year. Full of heavy hitters, the line-up is a terror to the opposing slabbers, and it will always take the best of pitching to stop them. Vincent Campbell had added speed on the bases and is fielding and hitting well. Arthur Devlin is taking hold of the shortstop job ably, and Eddie McDonald is a corking good third sacker. The team looks certain to beat out both St. Louis and Brooklyn in the League race, and will cause trouble at times for some of the leaders.

Now, wouldn't that shake your foundations? And it comes just after the Cards trimmed the Boston out of every game in the series and has already won three straight from Brooklyn, making six successive victories.

* * *

**AS PER LAST SEASON.**

BE careful, Steinlanders! Roger will come and getcha yet. He's some Bogey man, when he gets under way.

One little look at the figures last season will reveal that the Cards are running exactly to form. For instance:

**Both last season and this year the team jumped out in the lead the very first week and looked like a bunch of world-beaters.**

**The first week in May of both years found the team in last place, due to a slump and injuries to players.**

**May 13, 1911, the Cardinals had climbed to sixth position. On May 14, 1912, a victory over Brooklyn sent the club into sixth place.**

**June 1, 1911, the Cardinals climbed to fifth place; in 1912 they attained that position May 15.**

Thus the Cardinals are really in a better position today than at this time last season. When one adds to this that Bresnahan and the hard-hitting Evans have yet to return to the game, and that Bob Harmon's strained back has not yet recovered, it's hard to figure the team failing to rise to first division, notwithstanding the lowly Cincinnati estimate, when its full strength is in the game.

* * *

**REDS DUE TO DROP.**

And one might add that the Reds will probably rattle down quite as far as the Cards hope to climb. It's hard to see Humphries, Bagby, Benton and Fromme standing up under fire when the batting eyes of the league clear up.

* * *

Strange that no one is asking: What's the matter with the Browns? They seem to know beforehand.

* * *

**ROUGH ON HUGHEY.**

Ty Cobb, indefinitely suspended, spells trouble for Jennings. Unless the "indefinite" is lifted very quickly, the Tigers will have difficulty recovering from the loss of this star's services. It certainly does appear that Ban Johnson doesn't want Detroit to have a look-in at the pennant.

Perhaps Ban recalls some of the interviews about the "yellow" Athletics, alleged to have emanated from the Freckled One.

# HENRY GOING EAST FOR OLYMPIC TEST

NEW YORK, May 17.—Gwyn Henry, the Texas sprinter, who won the national title last year, will try for the Olympic team. In a letter to James E. Sullivan, Henry said he would start for New York next week. He says he is in good condition and is confident of winning his way to Stockholm. Henry is now at college at Blackwell, Ok.

Two months ago Henry thought it would be impossible for him to compete in the tryouts. He wrote to Sullivan to this effect and asked him to be selected without a tryout. Mr. Sullivan answered that his entry would be considered, but advised him to compete in one of the tryouts.

In his letter Henry said he had arranged to leave Oklahoma in time to reach here for the games which will be held at Celtic Park on June 2. The proceeds of these games will be turned over to the Olympic fund. They will be held under the auspices of the Bricklayers' Union.

**Pikeway Tennis Stars Lead.**

COLUMBIA, Mo., May 17.—The second round of the Missouri Valley tennis tournament will start this afternoon, with Washington University of St. Louis leading by one point over Missouri and Ames. Brodix of Washington yesterday won from Jackson (Drake), 4—2 and 6—3. Adkins (Washington) beat Nicholson (Drake), 6—2 and 6—2. Crane won for Ames and Cannon won for Missouri.

**Sallee and Barger Today.**

Harry Sallee, the port-sider, was Manager Bresnahan's early morning selection for mound duty in the final game with Brooklyn Friday. Cy Barger probably will fling for the Superbas. Should Sallee be withdrawn, either Bob Harmon or Jakie Geyer will get the call.

# Diamond Glints

All games, including the grand opening of Fenway Park, Boston, were postponed in the American League Thursday.

The Giants nicked Marty O'Toole for eight hits and coaxed seven walks, defeating the Corsairs of Clarke, 4—1. Marquard won his ninth straight game, yielding only four dink hits.

With a two-bagger and three-bagger out of three times up, Reb Oakes, the demon flychaser of the Cardinals, showed the way for all the hitsmiths Thursday. Reb's raps compounded two runs for the Climbers.

Manager Leuteke of the Guthrie (Oklahoma State League) club has filed charges before his league's president that Pitcher Stone of the Anadarko club is none other than Mr. Pratt, who belongs to St. Joseph. The charge will be investigated.

Martin (Red) Carey, a St. Louis boy, who has pitched for Mount Olive in the Trolley League, made his debut in the Central Association Thursday, hurling for Galesburg. He set the opposing hitters down with three hits, but was beaten, 3—2, by Kewanee. Galesburg got 12 hits, but could score only twice. Carey is a southpaw.

# MIDLAND VALLEY CLUB NOW HAS 129 MEMBERS

Members and prospective members of the new Midland Valley Golf Club will visit the site of the organization's projected home, on Sunday, and inspect the property. This is situated west of Overland Park, on the Creve Coeur Lake line, and is considered one of the most picturesque locations in the county.

At present 129 members have signed to take stock in the new club, and a limit of 200 is expected to be completed at the third dinner of the organization, to be held at the Mercantile Club, May 29.

**Tiger Crew Is Hopeful.**

PRINCETON, N. J., May 17.—Tomorrow will be a red-letter day for Princeton athletes. In addition to the baseball game and track meet with Cornell, the triangular regatta between Columbia, Pennsylvania and Princeton will be rowed on Lake Carnegie. The three colleges will resume rowing relations after a lapse of 28 years. Many alumni are expected to return to Princeton to witness the contests.


It's a Brooks

There's a Smile of Satisfaction

on the face of the man when he points to the label in his hat and says, *"It's a Brooks."* He knows it stands for better value, better service and a greater variety of smart styles than is shown in any other hat store in St. Louis. Enjoy the satisfaction of wearing a Brooks Straw. Join the throngs of well-dressed men who are crowding our store and giving us the greatest business we have ever had in St. Louis. Better Value—More Styles—these are what you get when you can say *"It's a Brooks."*

$2—$3—$4

Special Sale of $7.50 Panamas and Bangkoks, $5

Brooks Co. 614 Olive St.



Wolff-Wilson

DRUGS LIQUORS CIGARS

If your favorite smoke is not in this list, you are sure to find it in our endless stock. It will not only be found here, but its cost will be less and its condition fresh and appetizing. Try us for smoke satisfaction.

EXTRA SPECIAL SALE
ONE DAY ONLY—SATURDAY
With Every 50c Worth of El Sidelo Smokers
One Free!

El Sidelo Smokers 5c—Box of 50 ..... $2.50
Chancellors, Saturday ..... 5c
Feudalist, Saturday ..... 5c

COMBINATION SALE SATURDAY
4 Tom Moores and 1 Feudalist, for ..... 25c
4 Robert Burns and 1 Feudalist, for ..... 25c
4 First Consuls and 1 Feudalist, for ..... 25c
First Consul, ..... 2 for 15c—13 for 95c
Americans ..... 2 for 15c—13 for 95c
El Roi Tan ..... 2 for 15c—13 for 95c
La Garnita ..... 2 for 15c—13 for 95c
Owls and Henry George ..... 6 for 25c
El Sidelo After Dinner ..... 6 for 25c—box of 50, $2.00
Tungsten ..... 6 for 25c—can of 25, 98c
Plantista ..... 6 for 25c—can of 25, 98c

WOLFF-WILSON CLUB HOUSE
Saturday, 10 for 30c Box of 50, $1.50

SMOKING TOBACCO, ALL KINDS
Saturday Three 10-Cent Cans for 25c

"SATURDAY CANDY"
is a delicious, high-grade brand of Assorted Chocolates, sold every day at 40c per pound, except Saturday, when we cut the price to ..... 29c

SIXTH AND WASHINGTON



Low Fares on the Great Northern Express

Enjoy a trip of luxurious comfort, speed and convenience straight through to the Pacific Coast, past some of the most tremendous mountain scenery in the world, on the Great National Highway.

"See America First!"
Take the splendid *Great Northern Express* and stop off at

Glacier National Park

Special Round Trip Convention tickets on sale May 15 to 17—27 and 28; June 3, 4, 5, 6—27, 28, 29, 30, and July 1, 2, 3, 4, 5—11, 12. Summer Tourist Tickets on sale June 1st to September 30th, inclusive. Call, phone or write for other special low fare dates; also information regarding other famous Great Northern trains.

R. K. PRETTY, General Agent, 217 N. 9th St., St. Louis, Mo.

GREAT NORTHERN RAILWAY

Panama-Pacific Exposition, San Francisco, 1915.



SUMMER RESORTS

STOP AT THE BRIGHTON
In this healthiest, most ideal coast resort. One-half hour by trolley to Atlantic City. Large, modern hotel. Opens June 22. Low July rates. Booklet. R. R. Soor, Proprietor.



AMUSEMENTS.

Baseball Today—Robison Field Game Starts at 3:00
CARDINALS vs. BROOKLYN
RESERVED SEAT TICKETS on sale at JUDGE & DOLPH'S Drug Store, 4th Olive St., and at Robison Field.



Quick Clearance of All Used and Sample
HIGH-GRADE PLAYER-PIANOS
At Unparalleled Reductions
TERMS $10 CASH—$10 A MONTH
NO INTEREST CHARGED

OUR Piano and Player-Piano departments must be greatly enlarged in order to properly care for our constantly increasing business in these lines. The work of tearing down and rebuilding will begin in a few days and our entire stock of Pianos and Player-Pianos must be hurried out in order to make room for the workmen and to avoid injury to the stock. The Player-Pianos will have our first attention and beginning tomorrow morning we inaugurate a special sale of all sample and used Player-Pianos at lower prices than you have ever known. Read the offerings and inspect these instruments tomorrow.

FREE With every Piano Player we include player bench, piano stool and scarf, twenty-four rolls of player music and complete course of piano instruction.

$750 Mason Player-Piano for Only $395
THIS Player-Piano is in beautiful oak case in Mission finish—a fine piano and 88-note player action—this is a sample Player-Piano which has never been used and is fully guaranteed by us—an actual $750 value—to close ..... $395

$750 Weser Bros. Player-Piano for $375
THIS is an old established standard make piano combined with a very fine 88-note player action—has only been used a short time and cannot be told from a new instrument. We guarantee it in every respect and consider it one of the greatest values in this sale—original price $750—to close ..... $375

$850 Finest Krell Auto-Grand Player-Piano for $475
A MAGNIFICENT piano and best 88-note player action—in mahogany—has patented interchangeable pneumatic system and is in perfect condition—beautiful tone and easy, responsive action—this is a sample instrument that has never been out of our store and is as good as new—guaranteed for 10 years—$850 value—in this sale ..... $475

$800 Cambridge Player-Piano for $415
A FINE 88-note mahogany Player-Piano—has the famous Standard metal tube player action with automatic tracker and is fully guaranteed for 10 years—the piano is full size, cabinet grand, with clear, sweet tone and constructed of the best materials throughout—original price $800—in this sale ..... $415

$650 Schmidt & Schultz Player-Piano, $315
THIS is a splendid 88-note mahogany Player-Piano—a sample sent us by the manufacturers. The piano is one of the largest we have—with a wonderfully clear and loud tone—the case is in finely finished mahogany—and the player action is one of the latest and best designs—original price $650—in this sale ..... $315

$650 Stultz Bros. Player-Piano, $265
FULL size cabinet grand piano with handsomely carved panel and trusses—best material and workmanship—the 88-note player action plays every key on the piano and is guaranteed to give absolute satisfaction—a $650 Player-Piano, in this sale at ..... $265

$500 NEW Johnson Player-Piano, $345
The piano used in this player is a standard make Johnson Piano, fully guaranteed for 15 years—choice of beautiful mahogany or handsome green oak case, in several different styles of carving and case designs. The player action is 88-note compass, playing every note on the piano—has automatic music roll tracking device and pedals very easily, making steady playing no effort on the part of the performer. We offer this fine player-piano on our club plan, while they last, for only $345, and on terms of $10.00 cash and $10.00 a month.

All Goods Marked in plain figures and one price to all.

MAYSTERN & CO.
CASH OR CREDIT — Twelfth and Olive Sts. — THE BIG STORE

Your Silent Piano Will be taken as part payment and a liberal allowance made.



AMUSEMENTS.

COLUMBIA 6th and ST. CHARLES World's Best Vaudeville
2:15—TWICE DAILY—8:15
MACLYN ARBUCKLE and CO.
Maud Lambert and Ernest Ball
Four Lyric Latins — Hufford & Chain
Van Brothers — Maxini & Desperado
Eugene Trio — Daylight Pictures
Prices—15c-30c-50c-75c. Box Seats $1.00.
Reserved by Phone—Cent. 305, Olive 1001.

GARRICK SAT., MAY 18 MAT. AND NIGHT.
Russian Symphony Orchestra
LOPOUWOKA, RUSSIAN DANCER.
SEATS, BOLLMAN BROS.
Pop. Mat., 50c to $1.00. Eve., 50c to $1.50.

DELMAR GARDEN FREE FEATURES
FERULLO'S BAND — Suzanne LaHoma, Sig. Giovacchini
Also Free Admission Till 6 P. M.
THE VILLA—Direction of John A. Specht.

GAYETY The Home of High-Class Burlesque
TWO SHOWS DAILY
The Columbia Burlesquers
MLLE. FOLLETTE, the French Beauty
Next Week—College Girls.

STANDARD TWO FROLICS DAILY
The Jardin DeParis Girls
May Kelly, Champion Female Wrestler.
Baseball Score. 60 Electric Fans.
Next Wk—Williams' Imperial Burlesquers.

SUNSET INN
(GRAVOIS RD., NEAR KENNERLY.)
SPECIAL ATTENTION TO
PRIVATE DINNER PARTIES AND LADIES' AFTERNOON TEAS
POEPPING'S ORCHESTRA EVES.
Table d'Hote Dinners, $1.50

SPRING CARNIVAL —AT— PRIESTER'S PARK, Grand and Meramec.
One Week Commencing, Monday, May 13.
THE FAMOUS NAT REISS SHOWS
Furnishing its 20 Big Shows, in Addition to the Priester Park Amusements.
7—Big Days and Nights—7
ADMISSION, 10c

Kinloch, Cent. 3230; Bell, Lindell 5000.
CRYSTAL NATATORIUM
Cook Av., just east of Grand.
NOW OPEN
Largest and Finest Pool in City



MADE FOR THE B.V.D. BEST RETAIL TRADE

FREE AND EASY B.V.D.

LIGHT AND BREEZY B.V.D.

DON'T hamper your arms and legs with undergarments that bind. Loose Fitting B. V. D. Coat Cut Undershirts and Knee Length Drawers and Union Suits allow free play to the muscles. They're skilfully made from feather-weight fabrics which allow cooling air to reach the pores.

*This Red Woven Label*

B. V. D. Coat Cut Undershirts and Knee Length Drawers. 50c, 75c, $1.00 and $1.50 a garment.

MADE FOR THE B.V.D. BEST RETAIL TRADE

B. V. D. Union Suits [Pat. 4-30-07]. $1.00, $1.50, $2.00, $3.00 and $5.00 a suit.

(Trade Mark Reg. U. S. Pat. Off. and Foreign Countries)
is sewed on every B. V. D. Undergarment. Take no undergarment without this label.

The B. V. D. Company, New York.



AMUSEMENTS. AMUSEMENTS.

FOREST PARK HIGHLANDS THE BIG PLACE ON THE HILL
EXCLUSIVE VAUDEVILLE MATINEE—ALL 10c SEATS. ONLY FAMILY AMUSEMENT PARK IN TOWN.
PICCHIANI TROUPE, ARMSTRONG & CLARK, CHAS. LAWLOR and DAUGHTERS, ITO FAMILY—KARL.
CAVALLO'S BAND AT 4-7-10 P. M. FREE CONCERTS.

## CHURCH NOTICES.

UNITED HEBREW CONG., King's highway and Von Versen avenue. Regular services Friday evening, May 17, at 8 p. m. Rabbi Lipkind will speak; subject: "The Reality of the Invisible." All interested are welcome. (c)

## DEATHS.

**BALL**—On Friday, May 17, 1912, at 2:10 a. m., William J. Ball, beloved son of Margaret Ball and late James Ball, brother of John J., Jas. J., Edward J. and Johanna Ball.
Funeral from family residence, 4009 Garfield avenue, Monday, May 20, at 8:30 a. m., to St. Matthew's Church, thence to Calvary Cemetery. Friends are invited to attend. (c)

**BARRY**—Entered into rest on Thursday, May 16, 1912, at 12:30 p. m., Catherine Barry (nee Kelier), relict of Martin B. Barry, dear mother of Edward J. and Laura C. Barry.
Funeral Saturday, May 18, at 8:30 a. m., from family residence, 4109 Westminster place, to New Cathedral Chapel, thence to Calvary Cemetery.

**BOWERS**—On Sunday, May 12, 1912, at Redlands, Cal., Frederick J. Bowers Jr., son of the late Fred J. and Malinda Bowers, beloved husband of Katherine Bowers (nee Stevens), brother of Edith M. McGrath, Rosalie McGrath and William W. Bowers, son-in-law of James and Mary A. Stevenson, our dear brother-in-law and uncle.
Funeral Monday, May 20, at 10 a. m., from the residence of his brother, William S. Bowers, 4844 Branconier place, to St. Peter's Cemetery. (7)

**CARDIN**—Entered into rest Wednesday, May 15, 1912, at 8:30 p. m., Louise Cardin (nee Willett), our dear mother, mother-in-law, grandmother and great-grandmother, at the age of 68 years and 21 days.
Remains will be shipped from residence, 3414 Gasconade, to New Haven, Ky., on Saturday at 7 p. m.

**CASHEN**—Entered into rest Thursday, May 16, 1912, at 12:30 a. m., Patrick J. Cashen, dearly beloved husband of Julia C. Cashen (nee Naumann), dear son of Thomas and the late Mary Cashen, dear brother of Cornelius, Michael, Thomas, Richard, Bridget, Anna, Margaret and Ellen Cashen, son-in-law of George and Mary Naumann, our brother-in-law and uncle, aged 31 years 4 months and 16 days.
Funeral from family residence, 3938 Washington boulevard, Saturday, May 18, at 1:30 p. m., to St. Francis Xavier's Church, thence to SS. Peter and Paul's Cemetery. Relatives and friends invited to attend. (c)

**CONDON**—Entered into rest on Wednesday, May 15, 1912, at 4:30 p. m., John Condon, beloved son of the late Thomas and Johanna Condon, dear brother of Michael, Patrick and the late William T. Condon, Mrs. Mary Hausstette (nee Condon), and our dear uncle.
Funeral from family residence, 2506½ Kossuth avenue, Saturday, May 18, at 2 p. m., to Holy Name Church, thence to Calvary Cemetery. Friends are respectfully invited. (c)

**GLASS**—Entered into rest on Thursday, May 16, 1912, at 7:20 a. m., Elizabeth Doran Glass (nee Curry), beloved wife of Frank Glass, mother of Thomas, Raymond and Mary Doran, daughter of James Curry.
Funeral will take place from Arthur J. Donnelly's funeral parlors, Twenty-first and Wash streets, Saturday, May 18, at 2 p. m., to St. John's Church, thence to Calvary Cemetery. Friends are invited to attend.
Philadelphia (Pa.) papers please copy. (c)

**HALEY**—On Thursday, May 16, 1912, at 12:30 p. m., William T. Haley, beloved husband of Hattie Haley (nee Barker), beloved son of William B. and Nora Haley (nee Ryan), and brother of Clifford G., Catherine E. and Leo J. Haley.
The funeral will take place Saturday, May 18, at 1:30 p. m., from residence, 1811 North Taylor avenue, to Visitation Church, thence to Calvary Cemetery. Friends invited to attend. (c)

**HAMMERSTEIN**—Entered into rest at Atlantic City, N. J., Wednesday, May 15, 1912, C. Louis Hammerstein, beloved husband of Lily P. Johnson and brother of Mrs. Emma Schaper, Mrs. Augusta Bleeck, Miss Helen E. Hammerstein and Mrs. Bertha Schilling.
Services at family residence, 6048 West Cabanne place, 2:30 p. m., Saturday, May 18, 1912, to which friends are invited. Interment private.

**JUDGE**—Entered into rest, suddenly, on Thursday, May 16, 1912, at 5:43 p. m., Mary Judge (nee Alt), beloved wife of John Judge, dear mother of Grace D. Judge, sister of John and Louis Alt and Caroline Preiss (nee Alt), and our dear sister-in-law and aunt, at the age of 53 years 9 months and 13 days.
Funeral from residence, 3411 Humphrey street, Saturday, May 18, at 2 p. m., to Old St. Paul's Cemetery.
Oswego (N. Y.) and Denver (Colo.) papers please copy. (c)

**KAHN**—Entered into rest on Thursday, May 16, 1912, at 6:10 a. m., after a lingering illness, August Kahn, at the age of 21 years 6 months and 4 days, dearly beloved son of Charles and Barbara Kahn (nee Morman), and dear brother of Clara, Edward and Charles Kahn.
Funeral will take place Saturday, May 18, at 2 p. m., from family residence, 1708 Russell avenue, thence to St. Paul's Cemetery. Relatives and friends invited to attend. (c5)

**KINNEY**—Entered into rest Wednesday, May 15, 1912, at 8:45 a. m., Thomas E. Kinney, beloved husband of Catherine Kinney (nee Egan), beloved father of Florence Kinney, and brother of William and Mike Kinney and Mrs. Julia Hempstead.
Funeral will take place from the residence of his brother, Michael Kinney, 2624 North Union avenue, Saturday, May 18, at 8:30 a. m., to Blessed Sacrament Church. Friends are respectfully invited. (c)

**LOWERY**—Entered into rest Thursday, May 16, 1912, at 10 p. m., Rose Agnes Lowery, beloved daughter of William Jr. and the late Anna Lowery, and our dear niece, after a lingering illness, at the age of 9 months.
Funeral Saturday, May 18, at 2 p. m., from family residence, 3035 Dickson street, to Calvary Cemetery. Funeral private. (c)

**McROSKY**—At Pittsburg, Pa., Bledsoe McRosky, beloved husband of Nell Brooke McRosky.
Funeral from Kron's Parlors, 2826 N. Grand avenue, Saturday, May 18, at 2 p. m. (c6)

**MALONE**—Entered into rest May 16, 1912, at 11:30 p. m., Edward V. Malone, dear beloved husband of Mrs. Jennie Malone (nee Grant), and dear father of James, Genevieve and Catherine Malone, and brother of John and Mary Malone.
Funeral Saturday, May 18, at 2 p. m., from family residence, 106 South Garrison, to St. Malachy's Church, thence to Calvary Cemetery. Friends invited to attend. (c)

**PELIKAN**—Entered into rest on Wednesday, May 15, 1912, at 11:45 a. m., Joseph J. Pelikan, dearly beloved husband of Louise Pelikan (nee Hoffman), dear brother of John, Charles, George and William Pelikan, and our dear brother-in-law and uncle, at the age of 29 years and 11 months.
Funeral on Saturday, May 18, at 2 p. m., from family residence, 3936 Michigan avenue, to New St. Marcus' Cemetery. (c5)

**ROLF**—Entered into rest on Thursday, May 16, 1912, at 4 a. m., Millie Julia Madeline Rolf at the age of 8 years 5 months and 16 days, beloved daughter of Robert Julius Rolf and Caroline Rolf (nee Lorenzen), dear sister of Elizabeth, Gertrude, Freda, Edwin and George Rolf.
Funeral from the family residence, 115 Hebert street, Saturday, May 18, at 2 p. m. (c)

**SCHRANER**—Entered into rest Friday, May 17, 1912, at 5:30 a. m., Joseph Schraner, beloved husband of Pauline Schraner (nee Miller), and our dear father, grandfather and father-in-law.
Funeral will take place from the family residence, 4217 Pleasant street. Due notice of time will be given. Deceased was a member of Lincoln Lodge No. 189, K. of M. (c)

POST-DISPATCH
**Want Ad Telephones**
Bell . . Main 3150
Kinloch Central 3415
*Want Ad orders received direct from telephone subscribers.*

### TO ADVERTISERS

Right reserved to revise and classify all ads or reject, omit and refund amount paid.
Send suggestions or complaints to Want Ad Manager.
Return wrong replies.
Use box letter and number answering.
Uncalled for mail held 15 days.
A three-time ad seldom fails.
Money refunded on unused insertions.
Errors corrected or money returned.
Avoid Saturday night rush by sending your ads in earlier.
Your druggist our agent.
Count 7 average words as one line.
No ad less than two lines.

| | |
|---|---|
| RATES—Per line | 10c |
| Except the following: | |
| Situations | 5c |
| Rooms for rent, city and Rooms with board, city, Two lines or less | 15c |
| Each extra line | 8c |
| Agents, Salesmen, Canvassers and Solicitors | 15c |
| Automobiles, Boats and Launches, Cameras, Bicycles and Motor Cycles, Store Fixtures, Mail Orders, Animals | 15c |
| Attorneys-at-Law, Detectives | 15c |
| Financial Loans on personal property, Stocks and Bonds, Mining | 15c |
| Personal, adoption, special notices | 15c |
| Medical, Magnetic Healing, Clairvoyants | 20c |
| Card of Thanks, Memoriams | 20c |
| Death Notices: | |
| 8 lines or less, per time | $1.00 |
| Extra lines (6 words) per line | 15c |

TELEPHONE YOUR AD to the Post-Dispatch if not convenient to go or send it to drug store. Your credit is good if you rent a phone. Call Bell, Main 3150, or Kinloch, Central 3415.
NO ADVERTISEMENTS CHARGED FOR LESS AMOUNT THAN 10c PER LINE.

CLOSING HOUR.
DRUG STORES—11:30 a. m. daily; 9:00 p. m. Saturday.
MAIN OFFICE—11:40 a. m. daily; 10 p. m. Saturday.

## DEATHS.

**STIERMANN**—Entered into rest suddenly on Thursday, May 16, 1912, at 5 p. m., Edward H. Stiermann, beloved son of William and Gertrude Stiermann (nee Lepping), beloved brother of Harry Stiermann, Mrs. Mamie Biehl, Mrs. Laura Riley, William Stiermann, Mrs. Lizzie Carson, Mrs. Francis Roellig and John Stiermann, and our dear brother-in-law, aged 12 years.
Funeral will take place, Monday, May 20, at 1:30 p. m., from the family residence, 6410 Easton avenue (Wellston), to Calvary Cemetery. Relatives and friends are invited to attend. (c7)

**STILL**—Entered into eternal rest on Wednesday, May 15, 1912, at 4:30 p. m., after a lingering illness, Mable Anna Still, aged 27 years, dearly beloved daughter of Frederick W. and Nellie Roe Still, and dear sister of Lillian Della Still.
The funeral will take place on Saturday, May 18, at 2:30 p. m., from residence, 4460 Lexington avenue, to Bellefontaine Cemetery.
Alton (Ill.) Salt Lake City (Utah) and San Francisco (Cal.) papers please copy.

**TENNENT**—Entered into Paradise, at 9:35 a. m., Friday, May 17, 1912, Katherine Tennent, daughter of John H. and Louisa H. Tennent.
Due notice of funeral will be given. Friends are sincerely requested to omit flowers. (c)

**UMBRICHT**—On Thursday, May 16, 1912, Adolph V. Umbricht, beloved husband of Emma Umbricht (nee Guenther), and dear son of J. E. Umbricht and brother of Bernard and Emil Umbricht, at the age of 28 years.
Funeral Saturday, May 18, from residence, 3412A Arsenal street, at 2 p. m., to Missouri Crematory.
Chicago (Ill.) papers please copy. (c5)

**WESTCOTT**—Dorothy Gladys Westcott, beloved daughter of Charles F. and Carrie Westcott (nee Vogel), and our dear sister, on Thursday, May 16, 1912, at 3:30 p. m., aged 1 month and 24 days.
Funeral from residence, 3822 Penrose street, Saturday, May 18, at 2 p. m. (c)

**WIDBIN**—Entered into rest Thursday, May 16, 1912, Charles Widbin, in his forty-eighth year, beloved husband of Mabel Widbin (nee Gray), father of Elmer, Marion, Helen and Ruth Widbin, son of Mrs. Ellen Widbin and the late Alfred Widbin and brother of Mrs. William Clark.
Funeral Monday, May 20, at 1:30 p. m., from the residence of his mother, 2940 Thomas street, to St. Peter's Cemetery. (c96)

**WIRTH**—Entered into rest on Thursday, May 16, 1912, at 6:45 a. m., after a lingering illness, Ulrich Wirth, beloved husband of Maria Wirth and dear father of Emil and Albert Wirth, Catherine Willman (nee Wirth), Mollie Smith (nee Wirth), George and Henry Wirth, and our dear father-in-law and grandfather, at the age of 74 years and 5 months.
Funeral on Saturday, May 18, at 1:30 p. m., from Clem Welck funeral parlors, 412 Duchouquette street, to old St. Marcus' Cemetery.

### LODGES

FRATERNAL.
To members of orders whose assessments have been or are about to be raised: We have something of interest to say to you. If interested, write to Box P-60, Post-Dispatch. (5)

## Lost and Found

**IF YOU LOSE ANYTHING**, and will advertise it here, you will surely recover it if found by an honest person. A 3-time ad seldom fails. Remarkable recoveries are brought about every day through this column. Your druggist our agent.
**IF YOU FIND ANYTHING**, bring it to the Post-Dispatch Lost and Found Bureau, 210-212 North Broadway. Get a claim check. Advertise the article. Reclaim it if the owner does not.
**THE LAW**—People who find lost articles are interested in knowing that the State Law (Sections 5263 and 5273, R. S., 909) is strict in requiring them to seek the owners through advertisement and otherwise, and that a failure to do so, if same can be proven, involves a severe penalty.

### LOST

BAG—Lost; beaded; containing eyeglasses; on Market car, Wednesday; reward. 4406 Papin.
BELT PIN—Lost, enamel maple leaf, Thursday or Friday, in downtown district; reward. 3661 Hartford; Victor 2054J. (5)
BRACELET—Lost, Thursday morning, on Page or 18th st. car., 14-k. gold hand-engraved bracelet; reward for return to 1395 Arlington. Phone Forest 4952L.
BREASTPIN—Lost; small; between Virginia and Market on Grand, Thursday. Call Delmar 69.
DOG—Lost, English bull, brindle, male; return 1525 Missouri.
DOG—Lost or strayed, collie; reddish brown, white-spotted male; reward. Return to 4323 Evans av.
DOG—Lost, white poodle, Wednesday; please return and receive reward. 3454A Arsenal.
NOSEGLASSES—Lost, on 4th st., between Washington and Olive; reward. Leave at Koerner's, 408 Washington.
MESH PURSE—Lost; with change; on Manchester car. Return to 7015 Lohmeyer; reward.
NOSEGLASSES—Lost, on University car, in a case with Erker's name on it; reward to finder. Box N-177, Post-Dispatch. (7)
PACKAGE—Lost, by working girl, containing lace and pair of gloves, on 6th between St. Charles and Washington; reward given. Call Forest 1502.
PAPERS—Lost, a bundle of important papers, between 6th and 9th, on Spruce. Return to the Crystal Jewelry, 704 Washington; reward.

### LOST AND FOUND

#### LOST

POCKETBOOK—Lost; on Lee av.; with money, 3 proofs of child's picture; reward. Return to 4451 Kossuth.
PURSE—Lost, between Signal Hill and Jerome Lane, on Belleville Rock rd.; containing insurance policy, 2 watches, 4 rings and tie pin; reward. Box K-188, Post-Dispatch.
SATCHEL—Lost or stolen; physician's satchel or grip, from machine at Manchester, near King's highway; liberal reward; no questions; return 1310N. Jefferson.
WATCH CHARM—Lost; gold, Masonic; return 3233 Texas; reward. (5)
WATCH—Lost, lady's gold watch, Scruggs' cafe or street near. Arnold, 401 Benoist Bldg.; reward.
WATCH—Lost, and fob, on Franklin av.; name on back, Mollie. 2605 Franklin av.; reward.
WATCH—Lost, lady's gold watch, on Delmar car or near Scruggs'; monogram E. A. S.; picture in back. Return to 6139 Washington; reward.
WATCH—Lost, ladies' watch and fob, with initials W. K.; between 4th and 7th sts., Elm and Market. Return to 205 S. 7th; reward. Hilfer Co. (c)
WATCH FOB—Lost, brown leather, with gold drop, with initials M. G. F. Return to Malcolm I. Frank, 307 Third Nat. Bank Bldg.

#### FOUND

RABBIT HOUND—Found; with license. 5126 N. 2d.
SEED—Found, package of seed on car. Call Lost and Found Bureau, Post-Dispatch. (6)
WEDDING RING—Lost; no initials inside; reward. 4748 Kennerly.
ARTICLES FOUND BY THE POLICE.
MESH BAG—Found 6th and Washington; awaiting owner Central District.
STATE LICENSE—For motor cycle; awaiting owner 3832 Penrose.
MONEY—Found front 908 Carr; awaiting owner Fourth District.
AUTO HUB—Found front 2810 Locust; awaiting owner Eighth District.

## Personal

Requisite amount must accompany orders by mail. Rate 15c per line, minimum 30c.
PERSONAL—Clinton J. Huber or Elsie M. Huber, kindly communicate with Sexton & Co., East St. Louis; mislaid your address.
PERSONAL—Helen L.: Was kept on road week extra; couldn't write, not knowing your address. Write me general delivery. Jim M.

## COMING EVENTS.

DANCE—Eagles' Hall, 2726 Pine, Saturday evening, May 18; good music; good time; admission 25c; cloak room free; refreshments.

## Employment Wanted

### MALE

ATTORNEY—Sit.; experienced forwarder and claim adjuster; reasonable; anywhere. Box K-176, Post-Dispatch.
BAKER—First-class bread and cake baker, strictly sober, wishes position in country town. Address L. O. Morris, 4026A Botanical. (5)
BARBER—Sit.; sober, steady; 21 years old; small town (west of St. Louis) preferred, but will consider other offers. W. C., Box 614, Flat River, Mo.
BARTENDER—Sit.; German; with best references; 20 years' experience; good mixer, sober and obliging. Box N-111, Post-Dis. (5)
BARTENDER—Sit.; German and English; age 34; neat; own porter. Box N-187, Post-Dispatch. (7)
BOOKKEEPER—With extensive experience, desires position; best references furnished. Box N-10, Post-Dispatch. (5)
BRICKLAYER—Nonunion, first-class, wants employment; can handle plans. Box N-172, Post-Dispatch.
CARPENTER—Sit. by experienced, German; good mechanic; will do any kind of work. Address 1210 Madison. (6)
CARPENTER—Sit.; must have any kind of work; reasonable wages. Martin, 1408 N. Jefferson av. (96)
CARPENTER—Sit.; experienced mechanic; capable to handle any work; phone Sidney 2111. Victor 2432X. (56)
CARPENTERS—Sits. by three first-class; all work guaranteed, at reasonable prices. Call or address F. W. Malley, 4016 Lucky.
CARPENTERS—To install custom-made fly screens; only those experienced in this class of work need apply; state for whom you have worked. Box K-178, Post-Dis.
CHAUFFEUR—Sit. by colored, and repair man; private family preferred; references. Willie Stark, 414A S. Ewing. (7)
CHAUFFEUR—Sit. by steady, sober, experienced; do own repair work. Box F-191, Post-Dispatch. (5)
CHAUFFEUR—Experienced, wishes position with private family; do own repairing; sober and reliable. Patrick Quinn, 4342 Duncan.
CHAUFFEUR—Experienced, wishes position with private family; do own repairing and other work; good references. Ed Ferguson, 1424A S. Vandeventer. (5)
CHEF—Sit.; 20 years' experience; cooked 4 years at one place; I do not drink, I am a good cook and manager; also a fine meat cutter. Chas. W. Herron, 1431 Locust; Bell phone Olive 517. (5)
CIVIL ENGINEER—Graduate, desires position; age 33; varied experience, office and field, on surveying, structural steel, reinforced concrete work, large sewers, railway bridges, etc. Box L-143, Post-Dispatch. (6)
COOK—Sit. by experienced; references. Call 2814 Lucas.
COOK—Sit. by first-class colored man. Call Bomont 1699R.
COOK—Sit. by allround, competent, up-to-date chef, in first-class house, in or out of city. Box F-175, Post-Dispatch. (5)
COOK—Sit. as cook or butler by Japanese, in private family; can give best city references. Box N-152, Post-Dispatch. (7)
DRAFTSMAN—Sit. by architectural; desires to change his position. Box N-72, Post-Dispatch. (6)
ELECTRICIAN—Sit. by maintenance or inside wireman; 6 years' experience; good references. Ad. Electrician, 3131 Washington.
ELEVATOR MAN—Sit. by experienced; good habits; don't drink; references. Box N-200, Post-Dispatch.
GARDENER—Would like to have position; vegetables and florist; can give good references. Julius Albert, 1601 S. 9th. (7)
GROCERY CLERK—Experienced, wants position with reliable firm; not afraid of work. L. C. Thomas, Belleville, Ill., R. R. No. 3. (96)
JANITOR—Sit., of apartment. M. S. Cox, 535 Clara av.
LAWYER—Experienced, wants sit., all or half time; $20 week. Box K-197, P.-D. (80)
MAN—Sit. by young man, 26 years old, in a wholesale house. Box N-18, Post-Dis. (5)
MAN—Sit. by colored man, for dining room work. 107 N. Ewing.
MAN—Sit. by colored man, to do general housework; references. Bomont 1498.
MAN—Sit. by colored, as fireman. A. Newton, 5 Locust st.
MAN—Sit. by young man of 23, to work few hours each evening. Box N-146, P.-D. (7)
MAN—26, wants work of some kind; honest and willing. Box N-191, Post-Dispatch.
MAN AND WIFE—Sit. in private family; colored; man to do housework, woman to cook. Box N-130, Post-Dispatch.
MAN—Young, would like to get with manufacturers; ladies' ready-to-wear preferred; references. Box N-49, P.-D. (5)
AA—Do you want a high-grade utility man? Capable general office man and correspondent, ad writer and designer and an expert show card and sign painter, seeks opportunity with good concern to whom energy and originality, coupled with a wide range of business experience, would mean future advancement. Have the man call, anyway. Box N-126, Post-Dispatch. (7)
MEATCUTTER—Sit. by young man. 926 N. Theresa, or Bomont 707L. (7)
MECHANIC—Sit. by first-class mechanic and engineer; also understands electricity and construction work; willing to leave the city; best references. Box J-64, Post-Dispatch. (2)
MOVING PICTURE OPERATOR—Sit. by first-class. Roy Blanche, 4565 Gravois. (89)
OILER—Sit.; two years' experience. Address Emmett Davis, 6314 Page. (5)
PAINTER—Wants work; reasonable, satisfactory; have tools. Hooper, 3737 Lucky. Lindell 3549R.
PAINTER—Sit. by middle-aged; well experienced; reasonable. Welch, 2263 S. Vandeventer av.; Grand 1637. (5)
PAPER HANGER—Sit. by man; $3.50 per room and up; have sample book. J. F. Bladi, 417 Sidney.
PORTER—Young man wishes a position as porter; willing to work. Box N-44, Post-Dispatch. (5)
PRINTER—Sit. job lockup; first-class. Address 6404 Hobart av., Wellston. (89)
SHIPPING CLERK—Experienced; and traffic man, open for position with some good firm; 10 years' experience in that capacity; understands packing and shipping of freight, express, city delivery; best references. Box N-155, Post-Dispatch. (6)
STENOGRAPHER—Young man, 19 years old, desires position as stenographer and collector or as stenographer. Box N-185, P.-D.
YOUNG MAN—Wants position; prefer plumbing, electrical or machine shop. Forest 4846R.
YOUNG MAN—18, desires any kind of position where advancement is possible. Box N-132, Post-Dispatch. (7)

### SITUATIONS WANTED—FEMALE

CASHIER—Young lady would like position; don't object to odeon. Address F. W., in care of Raithel drug store, 5421 Old Manchester rd.
CHAMBERMAID—Sit. by neat colored girl. Call 2732 Eugenia.
COMPANION—Sit. by middle-aged lady as companion and nurse. Call 3923 S. Grand. (6)
COOK—Sit. by a German woman; country or city. A. M., 3102 Olive st. (89)

### SITUATIONS WANTED—FEMALE

PASTRY COOK—Sit. by experienced; can do short orders. Lindell 5080. (5)
COOK—Sit. by allaround good white woman; hotel or short order work. 1628 Olive, room 1. (5)
COPYIST—Wants home work. Call Grand 2174L, morning or evening. (7)
GIRL—Sit. by young colored; to assist with housework in small family. 2913 Bell.
GIRL—Sit. by neat and well experienced colored girl to do housework. Bomont 43.
GIRLS—Sit. by 3 young colored girls, nurses and general housework. Phone Grand 1742L.
GIRLS—Sit. by two white girls; one as cook and one for general housework. 4112 Lexington.
HOUSEGIRL—Sit. by young lady for general housework. Rose Augustine, 1715 S. 10th st. (6)
HOUSEKEEPER—Sit. Mrs. Wells. Address 2628 Gamble.
HOUSEKEEPER—Sit. by neat, young widow, with child 15 months old. Apply 3605 Commonwealth av., Maplewood, Mo.
LADY—Sit. by middle-aged; light work; small wages, good home. 3433 Morgan.
LADY—Wants respectable sit.; has two little girls; good cook. Victor 2126X. 2908 St. Vincent.
LAUNDRESS—Sit. by colored, first two days in week. 1604 Gay.
LAUNDRESS—Sit. by first-class, colored; references; first of week. 4283 Lucky.
LAUNDRESS—Sit. by colored woman, first 3 days, 2 days cleaning. Bomont 1755. (5)
LAUNDRESS—Saturday out; will clean house. Bomont 3123R. Alene, after 6:30.
LAUNDRESS—Rough dry washing and ironing. Lindell 2538L. 4361 Maffitt.
LAUNDRESS—Sit. by good, first days of week. 2719 Bernard. Mattie.
LAUNDRESS—Sit. by colored woman; washing to take home; does ironing out by the day; first-class references. Lindell 4810.
LAUNDRESS—Sit. by white, every other Monday and Friday, every Tuesday and Wednesday. 711 N. Theresa.
LAUNDRESS—Sit. by careful laundress; take home only; prices reasonable; Lindell 4054. Central 9737L. (5)
LAUNDRESS—Sit.; taken home only; large yard; references. 3558 Pine st., corner Grand; Lindell 4028. (6)
LAUNDRESS—Wants rough-dry washing to take home or go out by day. Delmar 808. (6)
MAID—Sit. by colored; or housework in small family. 5 S. 21st.
NURSEGIRL—Sit. by experienced, 18, for children; go home nights; $25. 1521A Union.
STENOGRAPHER—Sit. by experienced; neat, refined young lady. Box N-128, Post-Dispatch. (5)
STENOGRAPHER—Sit. by young lady, experienced; high-school education. Grand 2174L. (7)
STENOGRAPHER—Sit. by experienced lady; best references; reasonable salary. Box N-95, Post-Dispatch.
WAITRESS—Sit. by lady; day of evening. Box K-187, Post-Dispatch.
WASHING—Sit. by white lady to do washing and ironing. Forest 5028.
WOMAN—Sit. by middle-aged woman for kitchen work. 4838 Bulwer av.
WOMAN—Sit. by colored; 4 days in week; extra good ironer; refs. Mrs. Green, 2738 Morgan.
WOMAN—Sit. by lady with 12-year-old daughter, housekeeper or plain cook. Apply 2837 N. Grand. (6)
YOUNG LADY—Capable stenographer, clerk and bookkeeper, desires position, insurance preferred; experienced. Box N-119, P.-D. (7)

## Help Wanted

### MALE

AIR HAMMER MEN AND BUCKERS-ON — Apply AMERICAN CAR AND FOUNDRY CO., Madison, Ill. (c8)
AUTO WASHER—First-class. Reliable Auto, 4130 Olive.
AUTOMOBILE MECHANICS—First-class; cleanest and best shop in city; good wages; if you are not a first-class mechanic, don't answer. Box K-62, P.-D. (c6)
BAKER—Third hand. 913 Soulard.
BAR PORTER—Experienced; German preferred. Apply Hamilton Hotel.
BARBER—For Saturday; $4.50 guaranteed. 1507 S. Jefferson av.
BARBER—Good; for Saturday; $4.50 guaranteed. 2603 Chouteau.
BARBER—First-class, for Saturday; $5 guarantee. 821 S. 4th st.
BARBER—For Saturday; $6 guaranteed. 1405 19th st., Granite City, Ill.
BARBER—For Saturday; $5 guaranteed. 1841 State st., Granite City, Ill.
BARBER—For Saturday; $3; take Market car to Brentwood. 1006 North and South rd.
BELLBOY—White; 16 years. Moser Hotel, 809 Pine st. (c)
BENCH HANDS—Experienced; come ready to work. Wellston Planing Mill Co., Wells and Evergreen. (c)
BLACKSMITH—Allround man. Ad. Brown, Cobden, Ill. (c)
BOILER MAKERS—And helpers, familiar with locomotive boilers; apply at once. The Lima Locomotive and Machine Co., Lima, O. (c7)
BOYS—2019 Locust.
BOYS—16 years and over. Mengel Box Co., Folsom and Lawrence. (c6)
BOY—About 15 years, in jewelery store; German preferred. Box K-189, Post-Dis. (c)
BOYS—Must be 16 years and over. Columbia Box Co., 1900 North Market. (c)
BOY—German; Catholic; $3.50 week. Box K-182, Post-Dispatch. (c7)
BOY—Delivery; for electric garage. 5195 Delmar bl. (c7)
BOYS—To learn coremaking; steady work; good wages; piece work. St. Louis Malleable Casting Co., 7800 N. Broadway. (c1)
BOY—Strong, to drive wagon; one who can give bond; no others need apply. 1000 North Broadway. (c)
BOYS—To make tin trunks; must be experienced. Apply Murphy Trunk Co., 13th and Papin sts. (c)
BRICK TEAMSTERS—Experienced. Hydraulic Press Brick Co., King's highway and Natural Bridge rd. (c7)
BRICK TRUCKERS—Experienced. Hydraulic Press Brick Co., King's highway and Natural Bridge rd. (c5)
BUSHELMAN—At 414 N. 6th st.
BUSHELMEN—And tailors. 796 Euclid. (c7)
BUSHELMAN—Apply Mills & Averill, 2d floor La Salle Bldg., Broadway and Olive. (c5)
CABINET MAKERS—Fred Medart Mfg. Co., 3535 De Kalb st. (c)
CARPENTER—Nonunion. 1650 S. Jefferson, av., rear. (c)
CARPENTERS—First-class finishers; nonunion. 3817 Lafayette.
CAR CARPENTERS—Heavy freight repairs; no trouble; steady work. Ottawa Car Works, Ottawa, Kan. (c8)
CARRIAGE BLACKSMITH HELPER—At 1406 N. 7th st. (c)
CARRIAGE PAINTER—Good. Apply Dan Miller Buggy Co., Alton, Ill. (c7)
CHAUFFEUR—Call 519 Pine st. (c)
COLLECTOR—And salesman, for East St. Louis. Smith Credit Jewelry Co., 514 Washington. (c)
COOKS—Two, first-class, colored; city references required. Call Bomont 2073.
DIE MAKER—First-class. Apply by letter only, giving references and wages wanted. The Diagraph Co., 2121 N. 9th st. (c)
DISHWASHER—Male. 1902 S. Jefferson. (c)
DISHWASHER—Man, experienced. Apply at once. 310 Clark. (c)
DISHWASHER—One who can cook short orders; $8 week. 4054 Manchester.
DRAFTSMEN—Experienced ornamental iron draftsmen for stair and elevator inclosure work; good salary and steady position for competent men. Apply Flour City Ornamental Iron Works, Minneapolis, Minn. (c5)
DRIVER—Easy work. 4103A Kossuth.
DRUG CLERK—Junior; 2 or 3 years' experience. 5700 Page.
DRUG CLERK—Junior. Euclid and St. Louis.
DRUGGIST—First-class, to open old-established drug store on s. w. cor. Grand and Shenandoah avs.; a fine transfer corner, opposite new Shenandoah Theater; cars stop there; lower rent than surrounding stores. See owner on 2d floor, or HERRMANN R. E. CO., 1011 Market st. (c)
ELEVATOR BOY—References required; inquire of janitor, Delmar Bldg., King's highway and Delmar. (c)
FREIGHT ELEVATOR OPERATOR—Experienced. Burrow-Jones-Dyer, 21st and Locust. (c)
FURNITURE VARNISHER—B. Fichtel, 1925 Wash st.
FURNITURE FINISHER—Thuner, 2124 S. Broadway.
GALVANIZERS—Experienced men on sheet metal ware. Apply 120 Cedar. (c7)

HAMMER MEN—And buckers-on, fitters and reamers for steel car work; steady work. Apply Wharf and St. George st. (c8)

HATTER—Experienced, for blocking and resizing hats. 2019 Locust. (c)
HELPER—Competent for kitchen. Hotel D'Arles, Morgan and Walton.
HOUSEMAN—Experienced. St. Luke's Hospital, 5501 Delmar bl. (c)
HOUSEMAN—For house, yard and stable work; private home in Webster Groves; references required. Apply 313 Pine st. (c)
JOB PRESS FEEDER—One that can set type preferred; state salary expected, age and where employed last. Box A-157, Post-Dispatch. (c5)

### HELP WANTED—MALE

JOB PRESS FEEDER—Apply at once. Goodwin Bros., 2609 N. Broadway. (c)
LABORERS—Apply Bender Fish and Oyster Co., 409 Franklin av. (c)
LABORERS—Sewer work. Natural Bridge road, west of Union. H. F. Heman. (c5)
LABORERS—For brick yard work. Knox and New Manchester av., Missouri Fire Brick Co. (c5)

LABORERS — For unloading and piling lumber. AMERICAN CAR AND FOUNDRY CO., Madison, Ill. (c1)

LATHE HANDS—First-class; milling machine hands and drill press hands; apply 8 a. m. Wagner Electric Mfg. Co., 6400 Plymouth. (c)
MACHINE NAILERS—Columbia Box Co., 1900 North Market. (c)
MACHINIST—Not over 35 years of age willing to leave town; none but experts need apply. 4121 Forest Park bl. (c)
MACHINISTS—And experienced handy men familiar with locomotive work; apply at once. The Lima Locomotive and Machine Co., Lima, O. (c7)
MACHINE HAND — Experienced, to work on chain motiser and sash sticker. Apply Fox Mfg. Co., Ohio and Sidney. (c)
MAN—Allround, for lunchroom; before 5 p. m. 1432 Morgan.
MAN—Middle-aged, for hotel porter. 603 Walnut st. (c)
MAN—To run ice wagon; references required. 2204 S. Jefferson.
MAN—Experienced, for order department; one who has handled order register; give full references. Box A-169, Post-Dis. (c)
MAN—First-class, on sash tenoner. Huttig Sash and Door Co., 1206 S. Vandeventer. (96)
MAN—First-class, to run levels and keep time on large city job; none but experienced need apply. Box N-129, Post-Dis.
MAN—Who understands Peerless car, to do outside work; city references. 5670 Cabanne av.
MAN AND RIG—To put up signs in city; of neat appearance and good address; work can be done in connection with other work or whole time; give particulars as to equipment, etc. Box K-48, Post-Dispatch.
MAN—Young, of good character, between 20 and 23 years of age; must be rapid and accurate at figures, with experience in keeping stock records; salary $60. Box N-136, Post-Dispatch.

MAN WANTED.
27 to 31 years, with some retail experience; excellent opportunity. Apply at once, 2d floor Big Store, SHAPER BROS., 9th and Washington. (c)

MARBLE RUBBER—Good; and polisher; at Rosebrough's, Olive and 20th.
MARBLE CUTTER—And letterer; sober. T. L. Moore, Poplar Bluff, Mo. (1)
MEAT CUTTER—Apply 4874 Easton.
MEAT CUTTER—Good. Adler's Market, 1024 N. Taylor.
MEN—25, at Grand and Florissant; money any time. R. Stiles. (5)
MEN—20; $2.25 per day; money any time. Autenreith's, Clayton, Mo.
MEN—Young, to travel; salary and expenses. 818 Holland Bldg.
MEN—Steady, active, for manufacturing plant in small town in Illinois. Ford Mfg. Co., 1300 N. Main st. (c)
MEN—Young, of good address, to advertise magazines; city and road positions open, and opportunity for advancement. 307 Navarre Bldg., 6th and Chestnut sts. (6)
MEN—Nonunion freight handlers and freight clerks, for out of city; boarded inside freight house; absolute protection. Call at 11 N. Eighth st. (c8)
MEN—Experienced, with reference, to drive moving van; must be sober and hustlers; no others. Independent Moving Co., 4521 Kennerly; Delmar 531. (c)
MEN—New proposition now open for energetic young men; experience unnecessary; good opportunity for advancement; call 716 Locust, 9:30 to 3 p. m. T. W. Logan. (c8)
MEN—If you are ambitious, the United States Navy will make you a success in life; find out the opportunities for young men 17 to 35. Learn about the healthy life, interesting work, different trades, pay, hours, promotion and chance to save money. Call at Navy Recruiting Station, 12th and Olive sts., St. Louis, today. (c15)
ABLE-BODIED men wanted for the U. S. Marine Corps, between the ages of 19 and 35; must be native born or have first papers. Monthly pay, $15 to $69. Additional compensation possible. Food, clothing, quarters and medical attendance free. After 30 years' service can retire with 75 per cent of pay and allowance. Service on board ship and ashore in all parts of the world. Apply at U. S. Marine Corps Recruiting Offices, Federal Bldg. and 1719 Market st., St. Louis, Mo. (c8)
MOLDERS—For gray iron foundry; apply at once. The Lima Locomotive and Machine Co., Lima, O. (c7)
NEWS AGENT—To run on trains. Call Van Noy News Co., 1629 Clark. (c8)
OFFICE BOY—Experienced; salary, $4 week. Address Box K-32, Post-Dispatch. (c)
PAINTERS—Union; don't call after 5 o'clock. 3939 Russell av.
PAINTERS—Open shop. 551 West Hurck, 8300 south. (8)
PAPER HANGERS—10, first-class. Charles Dauerheim Wall Paper Co., 1428 Olive. (c6)
PAPER HANGERS—First-class; call ready to work; open shop. J. D. Horn, 3178 Easton. (7)
PAPER HANGERS—25, first-class; highest wages; open shop. Call L. T. Highleyman, 4114 Olive st. (c8)
PAPER HANGER—Both phones, Kinloch 59J, Bell Tricity 59. 1925 B st., Granite City, Ill. (7)
PAPER HANGERS—10; piece or day work; after 4 p. m. or before 7 a. m. 3133 Rutger st. (2)
PHYSICIAN—Young; in advertising office; must speak German. Box N-176, P.-D. (7)
PAINTER—J. S. Albrecht, 846 Tuxedo bl., Webster Groves; take Meramec car.
PAINTER—Nonunion. Apply a. m., 623 S. 4th st.
SIGN PAINTERS—Two good commercial men. Sam Nisbitt, 519 N. Vandeventer.
PAPER HANGERS—Union wages. 5711 Easton av.
PAVERS—Stackers and wheelers, at alley 25th and Hebert; money any time. Murphy Contracting Co. (c)
PIANO TUNER—Experienced. Apply at once, Shaper Bros., 9th and Washington.

PIANO TUNER—Experienced. Apply at once.
SCHAPER BROS.,
Eighth and Washington. (c)

PORTER—Colored, to work in tailor shop; must be experienced. M. Bond, 1624 Olive.
PORTER—Barber shop. Compton and Shenandoah.
PORTER—Colored; for barber shop. 1605 Biddle.
PORTER—Saloon; assist with lunch counter. 3719 N. Broadway. (6)
PORTER—Colored, to work in drug store. Euclid and St. Louis av.
PORTER—For barber shop. 607 S. Vandeventer.
PORTER—EXPERIENCED, COLORED. APPLY TO MR. ESTES, MERMOD, JACCARD & KING CO., BROADWAY AND LOCUST.
PRESS FEEDER—Job. 119 Locust. (c)
PRESS FEEDER—Must be able to make-ready; wrapping paper and folding box work. 323 N. 2d st.
PRESSMAN—Cylinder, to work at night. Hughes & Co., 214 Pine st.
PRINTER—Used to handling large mail list; state wages, etc.; must be a Protestant, nonbooze and nocigarette. W. F. Phelps, Aurora, Mo. (96)

PUNCH MACHINE OPERATORS—Also angle shear operators. Aply AMERICAN CAR AND FOUNDRY CO., Madison, Ill. (c5)

QUARRYMEN—Ruecking Con. Co., Marine and Gasconade.
QUARRY LABORERS—Ruecking Con. Co., Marine and Gasconade.
RIVETERS—Experienced, on light sheet metal goods. Apply 120 Cedar st. (c7)

RIVET HEATER BOYS—Must be over 16 years of age. Apply AMERICAN CAR AND FOUNDRY CO., Madison, Ill. (c8)

SAWYERS—Cross cut and rip. Columbia Box Co., 1900 North Market.
SEWER LABORERS—At Harney and Robin avs. Fruin & Colnon Contr. Co. (c1)
SHOE SHINERS—6 boys, experienced, to shine shoes; call at once. 118 N. 6th st.
SHOVELERS—On Grand and Alberta. Henry Abeln.
SKIRT MAKERS—Must be experienced and quick; none other need apply; good wages. L. Schneider, 4210 Olive st. (c)
SODA DISPENSER—Experienced. Metropolitan Candy Co., Grand and Olive.
SODA DISPENSER—Lady or gentleman; must have good references. Northeast corner Maryland and King's highway. (c)
SOLDERERS—Experienced on tin and galvanized ware. Apply 120 Cedar. (c7)
SQUEEZER MOLDERS—Steady work; piece work. St. Louis Malleable Casting Co., 7800 N. Broadway. (c1)
STABLE MAN—House and yard; colored; married; must be experienced and follow as a business caring for horses, harness, vehicles, steam and hot-water furnace; give refs. for doing work of this kind; give full particulars in first letter. Box K-195, Post-Dispatch.
TAILORS—On coats. 2647 Locust. Schwab Clothing Co. factory. (c5)
TEAMS—10; month's work; make $6. 917 N. 4th st. John A. Lynch Jr. (96)

### HELP WANTED—MALE

TEAMS—Ten; 2d and Gratiot. L. Kennah & Son. (c)
TEAMS—50-ft. beds, Vandeventer and Olive; $5 a day. James Carroll.
TEAMSTERS—And slip holders at Florissant and Robin av. Fruin & Colnon Contracting Co. (c1)
TEAMS—FOR HEAVY HAULING; SIX MONTHS' CONTRACT; CAN EARN FROM $5 TO $6 PER DAY. BOX A-141, POST-DISPATCH. (c7)
TEAMS—To haul brick; steady work; can earn $5 per day. Hydraulic Pressed Brick Co., Manchester and Spring, Gravois and Chippewa, King's highway and Frisco R. R., King's highway and Natural Bridge rd. (c7)
TEAMS—FOR GRADING; CAN USE THIRTY TO FORTY TEAMS ALL SUMMER; $5 PER DAY. BOX A-142, POST-DISPATCH. (c7)
TINNER—Good allround, for in and out side work. 3921 Olive. (c)
TINNERS—Apply Armour & Co., National Stockyards, Ill. (c5)
TINNER—And sheet iron worker. Apply Porbeck Blue Pipe Works, 2017 N. Broadway.
TRACK MEN—15, Saturday at 7 a. m.; Broadway and River Des Peres.
TRIMMERS—And back hangers, for auto work. Haynes Auto Co., Kokomo, Ind. (6)
TRIMMER—Capable of making cushions and tops; please state age, experience and give references; permanent position for the right man. Harrington Mfg. Co., Peoria, Ill. (c7)
WATCHMAKER—Inquire 125 Lockwood, Webster Groves.

WOOD-WORKING MACHINE HANDS — Also mill laborers. Apply 2800 De Kalb st. (c7)

YOUNG MAN—For Frisco news service. 2009 Eugenia. Fred Harvey, manager. (c1)
WANTED—For U. S. Army, able-bodied unmarried men, between ages of 18 and 35, citizens of United States, of good character and temperate habits, who can speak, read and write the English language. For information apply to Recruiting Officer, 3d and Olive sts., St. Louis, Mo.; 220 S. Main st., Hannibal, Mo., or 1016 Walnut st., Murphysboro, Ill. (c15)
YARDMAN—Experienced; with city references. Apply Westmoreland Hotel, Taylor and Maryland. (c)
YOUNG MAN—Live, 18 to 20 years; must be sensible and good at office work. Box N-193, Post-Dispatch.
YOUNG MAN—Who is a correspondent and who has had some experience in the writing of advertising copy; splendid opportuniey for future; state age, experience and last salary. Box A-170, Post-Dispatch.

### SHOEWORKERS WANTED

MAN—Young, or lady, as assistant to forelady in fitting room. Write Friedman-Shelby Shoe Co., Mexico, Mo. (c7)
SHOEMAKERS—First-class operators and consolidated hand method lasting machine; ladies' McKay work; steady employment for a good man. Apply Green-Wheeler Shoe Co., Fort Dodge, Io. (c3)

### AGENTS WANTED

AGENTS—Liberal commissions paid for selling Rio Grande Valley irrigated farms to business and professional men; evenings after 7:30. 1007 Wright Bldg. (6)
AGENTS—Will send free specialty needed in every home; you make $5 to $12 a day; quick sellers; unlimited field. Sherlock Mail Order House, 6030 Ingleside av., Chicago.
AGENTS—Earn $4.50 to $9 a day, introducing labor and time-saving necessities; sample of summer leader free. Dunklee Specialty Co., Main st., Union, Ore.
AGENTS—We have the best monthly premium accident and health policy on the market; no policy fee required; will pay a high commission and renewals to men of integrity and energy. Indemnity Life and Accident Co., Minneapolis, Minn. (c80)
AGENTS—$200 monthly. I will start you in business; experience absolutely unnecessary; spare time at home; I furnish everything; guarantee success; proofs and sworn statement free. Voorhies, Desk T, Omaha, Neb. (1)

### CANVASSERS AND SOLICITORS

SOLICITORS—Two ladies; experience necessary; salary $1.50 per day. 1500 Central National Bank Bldg. (80)
SOLICITORS—For time-payment jewelry house; best of references and good local acquaintance required. Box A-130, P.-D. (c1)

### SALESMEN WANTED

SALESMEN—Three, for city. 216 Laclede Bldg. (c8)
SALESMEN—10 high-grade, for city work; steady work; salary to right men. Apply room 209 Republic. (c5)
SALESMEN—10, to sell ladies' and men's made-to-measure suits on easy payment plan. Apply American Tailors, 504-5-6 Star Bldg. (c5)
SALESMEN—Ambitious young men to become traveling salesmen and earn while they learn. Write for particulars. Bradstreet System, Rochester, N. Y. (5)
SALESMAN—Experienced patent right man to handle high-grade article in West; it's a winner; live one can clean up this season. Box F-199, Post-Dispatch. (7)
SALESMAN—Reliable firm will employ at once good salesman to travel and sell merchants in all towns in territory; permanent contract; desirable pay for reliable man, with rapid advancement. Box N-142, P.-D. (6)
SALESMEN—Experienced, to travel in good territory, for one of the best houses in their line; we need few more good salesmen and will pay good compensation. Call 721 Olive st., room 1112.
SALESMEN—We have a machine that brings water from cistern, well or spring into the house like city water works; we want salesmen to sell county patent rights; a proven money-making proposition. Moody-Vogel Mfg. Co., 3953 Easton av., St. Louis, Mo. (c16)
SALESMAN—Good live man to call on grocery trade in St. Louis and sell a well-advertised piece of goods from wagon; must have barn and be able to take care of horse; salary and commission; state full particulars for interview. Box N-84, Post-Dis.
SALESMEN—Two clean-cut, snappy salesmen to handle a specialty that is as necessary to the business man as a telephone or typewriter; city or country territory; liberal co-operation and personal instruction; call 4 to 6 p. m. only. 1327 Chemical Bldg. (c6)
SALESMAN—To carry as side line the best made line of silk and cotton underskirts, also "Klosfits;" must be a first-class experienced man, covering the following state or states thoroughly: Kansas, Missouri and Nebraska. Answer, with full particulars and references. Samuel N. Magill, 403 Race st., Philadelphia, Pa. (c5)

WANTED
PIANO SALESMAN
The STIX, BAER & FULLER DRY GOODS CO. requires the services of experienced piano salesman to solicit business in the State of Illinois.

SHOE SALESMEN — Eastern manufacturer of children's shoes and barefoot sandals has opening for experienced shoe salesmen in all the Mississippi River states and Texas, Oklahoma, Kansas and Nebraska. Send letter with full particulars stating in which of above states acquainted with shoe dealers; must show successful past record. Box A-154. Post-Dispatch. (c89)

### TRADE SCHOOLS AND AGENCIES

TELEGRAPHING—Earn wages while learning telegraphy with Union Electric Telegraph Co. 102 N. 3rd. room 303. (5)
MEN—For motormen and conductors, city and interurban; experience not necessary; positions now open; no strike. 405 Metropolitan Bldg., East St. Louis. (c8)
MEN—For firemen and brakemen; $90 to $130 monthly; experience unnecessary; positions now open; no strike. 405 Metropolitan Bldg., East St. Louis. (c8)
MEN and boys for best-paying work in existence, the barber trade. We teach it by free clinic and careful instructions. Our methods have their advantages. See why. Write today or call. Homes for country applicants. Just moved into our new building. Moler Barber College, 808 N. 6th st. (5)
LADIES—Miss Hagle, manager hairdressing department, Nugents' Store, says: "The permanent wave has made me money and my customers happy." You can do as well. We want women and girls to learn hairdressing with the Herrmann permanent wave. Only place in St. Louis it's taught. We also teach manicuring—facial massage—electrolysis and chiropody by free work and careful instructions. Best-paying work a girl can do. Our finishing department where graduates earn wages a new feature. Now located in our new building. Everything first-class and attractive. Christian homes for country applicants. Catalogue mailed. Call or write Moler College, 808 N. 6th st., 2 blocks north of Washington. (5)

### SCHOOLS AND COLLEGES

$1.00 PER WEEK
Bookkeeping, shorthand, English, etc., day and night; all year round. DRAUGHON'S COLLEGE, 611 N. B'way. (c8)

### PARTNERS WANTED

PARTNER Wtd.—Active party willing to invest $1000; can clear $5000 this year with me. Box F-200, Post-Dispatch. (7)
BUSINESS PARTNER Wtd.—To buy half interest in 6 pool tables and 4 barber chairs and take charge of business, out of city; must be a barber; terms easy. Box A-167, Post-Dispatch. (c7)

### HELP WANTED—FEMALE

APPRENTICE—And girls to learn. Hirsch's Hair Bazaar, 306 N. 6th st.
ASSISTANT CASHIER—In country bank; young lady, one that can do stenographic work if possible. Apply at once with refs. Ellen Osborn Hospital, 2800 N. Taylor. (4)
CHAMBERMAID—With experience; neat in appearance, capable of assisting in dining room. Albany Hotel, 4873 Page bl.
COOK—Good; colored; references. 4489 Berlin. (5)
COOK—Good, colored, to go to Ferguson; references. Box 124, Ferguson, Mo. (c5)
COOK—For couple of days; go home at night. 5951 Bertha av.
COOK—Girl for cooking and light housekeeping, for family of 4. Apply 2857 Russell av.
COOK—Middle-aged white woman to cook. 2911 S. Broadway.
COOK—Experienced girl to do cooking, sewing and downstairs work; no laundry; good wages. Phone Webster 1057. Call 24 S. Rock Hill rd., near Manchester car. (c6)
DINING ROOM GIRL—Experienced; good wages. Normandy Hotel, 3438 Franklin. (c)
GIRLS—For factory work. Missouri Can Co., Hall and Branch. (c7)
GIRL—To take charge of carnival lunch stand. Millismor, 817A N. 14th.
GIRL—Or woman; 2 hours' light work daily; exchange of room rent. 1025½ Chestnut st.
GIRL—White, for upstairs work. 3533 Laclede av. (c)
GIRL—White; small boarding house; wash dishes; help with work. 4163 Olive st.
GIRL—Good white girl, to take care of small child and help with housework; go home at night. 3022A S. Grand. (6)
GIRLS—6, to interview in office buildings; nothing to sell; salary. See Mr. Gregory, 120 N. Broadway.
GIRL—Experienced, German, for cooking, general housework; small family; good wages; references. Forest 3330L. 4855 Fountain. (c96)
HOUSEGIRL—At once. 2856 Russell.
HOUSEGIRL—1110 Morrison, 1st floor.
HOUSEGIRL—Competent, for general housework; 1st floor. 210 N. Sarah.
HOUSEGIRL—Must be white; small family; no washing. Apply 610 N. Garrison. (89)
HOUSEGIRL—German, for general housework; call Thursday. 3201 Shenandoah.
HOUSEGIRL—For general housework. 4606 Delmar bl.
HOUSEGIRL—For general housework; no washing. 5131 Von Versen.
HOUSEGIRL—For general housework and cooking; small family. 3632 Hartford st. (7)
HOUSEGIRL—For general housework, in family of two. Apply 3763 Westminster. (6)
HOUSEGIRL—White, for general housework. 1434 N. Taylor.
HOUSEGIRL—White; assist with housework; no washing; small family; $14. 3516 Cass.
HOUSEGIRL—For general housework; first floor. 210 N. Sarah.
HOUSEWOMAN—To assist in general housework. 2605 De Kalb.
HOUSEGIRL—Young, white or colored, to assist with housework. 392A N. Euclid.
HOUSEGIRL—Small white girl to help with light housework and nurse; $3. 3020 Bell.
HOUSEGIRL—To do general housework in family of two. 5738 Von Versen. (7)
HOUSEGIRL—White, for general housework; small family. Call 4110 Easton. (c1)
HOUSEGIRL—To help with general housework. Apply at once, 5323 Virginia av., phone Laclede 206R. (c)
HOUSEGIRL—Good; for general housework; good home for right party. 3903 Magnolia. (c5)
HOUSEGIRL—Experienced, for general housework; no washing; good wages. 8 Shaw pl., one block west of Grand av. (5)
HOUSEGIRL—Good, for general housework, with or without laundry; good home; good wages. Apply Harris, 5216 Delmar. (6)
HOUSEGIRL—Competent girl for general housework; only two in family. 5580 Maple av. (5)
HOUSEGIRL—Young girl for general housework; small apartment. 5626 Julian av., Apartment A. (5)
HOUSEGIRL—For general housework; no washing or ironing. Apply 1035 Goodfellow av. (c5)
HOUSEGIRL—Good, steady girl, general housework; good wages; no washing. Apply 5221 Maple. (c)
HOUSEGIRL—Young girl to assist with light housework, at once. Victor 2001J. 4742 Maffitt av.
HOUSEGIRL—General; white preferred; references required; in Clayton. Phone Hanley 179A. (96)
HOUSEGIRL—Experienced girl for general housework; 3 in family; $25 monthly; references required. Apartment 4, 4043 Laclede.
HOUSEGIRL—Neat, competent; German preferred. Hotel d'Arles, Morgan and Walton.
HOUSEGIRL—Good, clean, about 16 years, assist in family and care for children. 2352 Park av. (c)
HOUSEGIRL—Experienced white, general housework; $20 month; no washing; good home and treatment. 5755 Waterman. Phone Cabany 2573. (6)
HOUSEGIRL—Young, very neat, experienced white or colored girl for general housework; small flat; only one in family; good home; easy work for steady, reliable girl; state age and pay expected. Box A-171, P.-D. (c96)
LADY DEMONSTRATOR—FOR SHOULDER BRACE; SOME EXPERIENCE; AT ONCE. BOX N-144, POST-DISPATCH.
MANICURIST—And cashier; good guarantee. 406 N. 4th st.
NURSE—Competent. 4615 Maryland.
NURSE—Competent; references required. Apply 4140 West Pine bl.
OPERATORS—At once; Union Special machine, on overalls and jumpers. Ferguson-McKinney Branch Overall Factory, 4329 N. 20th st. (c7)
OPERATORS—At once, to make pants; steady work and big pay to good operators. Ferguson-McKinney Overall Factory, 13th and Lucas, 3d floor. (c7)
OPERATORS—Experienced, on skirts; steady work and good pay; Wilcox-Gibbs machines. Ely & Walker Skirt Factory. (c)
OPERATORS—100; EXPERIENCED ON OVERALLS AND JUMPERS; ALSO TWO GOOD OPERATORS ON UNION SPECIAL FELLING MACHINE; STEADY WORK AND HIGHEST UNION WAGES PAID. RED DIAMOND CLOTHING CO., 18TH AND PINE STS. (c8)
PANTS SEWERS—Schwab Clothing Co. factory, 2647 Locust. (c5)
PANTS MAKERS—Experienced; steady work; good pay; union factory. 615 N. 8th, 3d floor. (c5)
PANTS MAKERS—Girls; experienced; highest wages. Rawlings Mfg. Co., 2301 Lucas av. (c7)
PANTRY GIRL—Tony Faust's Restaurant, Broadway and Elm.
PANTRY GIRL—Experienced fruit pantry girl for restaurant. 2d floor Union Station. (5)
SKIRT FINISHERS—Apply Frelich-Kurlander Bros., 14th and Locust. (c5)
SKIRT OPERATORS—Experienced. Apply Frelich & Kurlander, 14th and Locust. (c5)
SKIRT MAKERS—Must be experienced and quick; none other need apply; good wages. L. Schneider, 4210 Olive st. (c)
SKIRT MAKERS—Steady work and good pay; only those having factory experience need apply. Hirshfield Skirt Co., 905 Washington. (c)
TUCKER—Experienced on ladies' white lawn shirtwaists. Apply Premier Shirtwaist Factory, 4th floor, 611 N. Broadway, corner Washington. (5)
WAIST FINISHER—First-class; also a good skirt maker. 4324 Olive st. (c96)
WAITRESS—Experienced. Call 3308 Olive.
WAITRESS—Experienced arm. 515 N. Vandeventer.
WAITRESS—Good wages. Ideal Restaurant, 1415 Market.
WAITRESS—Dinner and supper work; must be neat; pay $5. 219 N. Compton.
WAITRESSES—For new lunchroom; experienced arm waitresses only; good salary. Call at 911 Franklin av. (c)
WOMAN—White, to do scrubbing; $1 day. Buckley Shirt Co., 200-10 S. Jefferson. (c)
WOMAN—Colored, to assist in kitchen; come ready to work. 6624 Delmar bl.
YOUNG LADY—Position in concession at garden or cigar store. 3856 Maffitt av.
YOUNG LADIES—Earn extra money appearing in private entertainments; no experience necessary; good figure required; give phone. Box F-148, Post-Dispatch. (36)

### LAUNDRY HELP WANTED

COLLAR GIRL—Experienced; also mangle girl. J. Arthur Anderson's Laundry, 3070 Olive st. (c96)
SHIRT FINISHER—Free Laundry, 5576 Easton av. (c)

### SHOEWORKERS WANTED

LADY—Or young man as assistant to forelady in fitting room. Write Friedman-Shelby Shoe Co., Mexico, Mo. (c7)

### SALESLADIES WANTED

SALESLADY—For drug store and specialty. Call 3062 Fairview. (65)

## For Sale-Wanted

### WATCHES AND JEWELRY

ON CREDIT. DIAMONDS, WATCHES, JEWELRY. ON CREDIT.
If you want a bargain, now is the time to buy. Thousands of honest people are wearing diamonds and watches bought of us on our easy credit terms.
LOFTIS BROS. & CO., 2d fl., 308 N. 6th. (c8)

### MISCELLANEOUS FOR SALE

ARCS—For sale, two German flaming arcs, brand-new, half price; also National cash register. 3560 Olive. (1)
BUTCHER COOLERS—For sale; blocks, scales, tools, rocks, counters, stools and complete market outfits; best goods; lowest prices. Hussmann, 812 N. 4th st. (80)
FANS—For sale, 2 d. c. 3-speed ceiling fans; good as new. 507 N. 18th. (c7)
FANS—For sale, two 250-volt d. c. Colonial electric ceiling fans; good condition. 1839 Franklin. (6)
LEATHER GOODS—For sale; all leather suit cases, $2.50, at 605 Franklin av. (c80)
NATURAL System of indexing for any alphabetic list; saves time and insures accuracy. Skinner & Kennedy Sta. Co., 312 N. Broadway. (c8)
NEW city map, just out, showing route of every car line; every street indexed and numbered; prepaid, 25c. Foster, 410 Washington av. (c8)
TRUNKS—For sale, cheap; slightly used, like new; several sizes. Call quick, 2651 Caroline. (7)

Missouri and Illinois Coal Co.
Coal delivered; Wildermann, xx; Mount Olive, x; standard, x. Jaccard Bldg., Main 4384, Central 298. (c8)

### HOUSEHOLD GOODS FOR SALE

BEDS—Beautiful brass, davenport, piano, rugs, draperies, paintings, parlor, library, bed room, dining furniture. Must sell everything this week; cheap. 4053 Washington. (5)
BEDS—Almost new brass and Vernis-Martin beds, dressers, chiffoniers, leather davenport, handsome rugs, elegant piano, genuine leather mahogany parlor suite, library table, beautiful dining furniture, gas range, refrigerator, contents of our elegant home; rare bargains; call immediately; house for sale. 4213 Washington bl. (5)
BOOKCASE—For sale for cash at once; and library table, quarter-sawed golden oak; bookcase, double glass doors; holds 250 books; cost $35; price $15; table cost $15; price $9; both pieces new and in first-class condition. 5854 Maple av.; phone Cabanny 1564L. (5)
BACHELOR'S CHIFFONIER — Dressers, handsome brass beds, leather davenport, elegant oak dining suite, mahogany leather parlor set, high-grade piano, fine rugs, rockers, kitchen furniture; all like new; positively great sacrifice if sold immediately. 2636 Russell av. (5)
BUFFET—For sale, handsome weathered oak, leaded glass doors; brand new; cost $35, will sell for $12. 4019 West Belle pl.
DAVENPORT—For sale; must sell my $90 mahogany colonial, will take $35; also polished oak davenport, good as new, worth $48, will take $26; icebox, cost $30, will sell for $18.50. Call day or evening. 4212A Shaw.
DINING SUITE—For sale; oak, round table, opens to 6 feet; 6 leather-seat chairs; elegant sideboard, with mirror; cost $90, take $35. Call week days. 2902 Easton av.
DINING ROOM SET—For sale; mission; $28; paid $60; 3-piece leather library set, paid $75, for $30; electric hammered brass lamp, $12, paid $25; Axminster rug, 9x12, paid $25, for $10; portieres, paid $11, sell for $5; library table, paid, $40, for $20. Call Friday evening. 5141 Waterman av.; no dealers.
FURNITURE—For sale; of five-room flat; together or separate. 1225A Prairie. (5)
FURNITURE—For sale; carpets, stoves, etc., cheap for cash. 2009-11 Morgan st. (c)
FURNITURE—Party having too much, will sell very cheap, 1 brass bed, box mattress, hair top; Morris chair, straight chairs, rockers, and mahogany table; all in good condition. Call Forest 8227.
GAS RANGE—For sale; Quick Meal; cost $25; delivered and connected, $8. 2847 Washington.
GAS RANGE—For sale; 4-hole, double burner, with warming oven; good condition; bargain. 815 N. 6th. (c5)
GAS RANGES—For sale; new and used; connected, as low as $7; ice box, brass bed, felt mattresses, sample rugs, various sizes; everything in the furniture line; lowest prices for cash or time if desired. Prosser's, 3220 Olive. (c80)
HOUSEHOLD GOODS—For sale, several elegant rugs; early English dining furniture, dressers, chiffoniers, beds; cheap. 4029 McPherson. (5)
HOUSEFURNISHINGS—For sale, at less than half price, all kinds, cash or credit; brass beds, prices begin at $4.55; woven-wire spring, 85c; cotton-top mattress, 90c; brace arm wood seat chair, 77c; solid oak extension table, $3.85; golden oak sideboard, large French plate mirror, $8.40; odd parlor settees, $3.15; odd parlor chairs, $1.55; center tables, 95c; parlor davenports, $12.50; sanitary couches, with green pad, $5.95; walnut combination desk and bookcase, $5.20; double door wardrobes, $6; upright folding beds, 18x40 French plate mirror, oak or mahogany finish, $12.65; mantel folding bed, including best woven wire spring, $3.65; Brussels room rugs as low as $6.85; ingrain room rugs, reversible patterns, $2.50; linoleums, new, 38c yard. H. Walker Furniture Co., 100-104 S. 12th st., s. e. cor. 12th and Walnut sts. (c5)
OVEN—For sale, beautiful, new, elevated oven; Quick Meal gas range; sacrifice. 2847 Washington.
PARLOR SET—For sale; upholstered; wardrobe, kitchen cabinet, refrigerator. 3809A Wyoming st.
RANGE—For sale, gas range and fixtures, shades, rugs, linoleum; leaving city. 4247A Olive st.
RANGE—For sale, gas range, fine order; $6; nice iron bed, springs, mattress; $7. Call Saturday or Sunday afternoon. 4004 Evans av.
REFRIGERATORS—For sale; 20, which must be sold for spot cash, at 2009-11 Morgan st. Get one before all are gone. (c)
RUGS and carpets; new and secondhand; largest assortment; lowest prices. Globe Carpet Cleaning Co., 2624 Olive st. Both phones. (c8)
WARDROBE—For sale; single; one stove range. 2317 Hebert st.
WARDROBES—For sale, $3; sideboards, $3; gas ranges, $3; dressers, $3; chiffoniers, beds, stoves. 1701 S. 11th. Mrs. A. Lee. (c60)
AUCTION—Tuesday, May 21, commencing at 10:30; the only place to buy furniture, carpets, refrigerators, stoves, etc., if you have the cash. Hast & Brockmeier, 2009-11 Morgan st. (c45)

DOMESTIC PROBLEMS
Solved by the use of Domestic Vacuum Hand Power Cleaners; prices $9.75 and $16. Demonstrations free. For sale by THE TISCH SALES AGENCY. Agents wanted. 5038 Bertha av. (c2)

CASH OR TIME.
The store that will save you money is the place to buy. We pay no rent and buy our goods in carload lots; in fact, we have no competition and will sell you any quantity at a great reduction.
We can furnish your home with new or slightly used furniture much cheaper than any other house in the city. The following prices will convince you that we are right: $12.50 new felt mattresses for $6.50; $18 dressers for $10 and $12; $300 and $400 pianos for $150.
We also make a specialty of moving, packing, shipping and storage.
EDWARD A. LANGAN FURN. CO., Bomont 399. Central 5053. 2004 Morgan. (c14)

### FURNISHED HOUSES AND FLATS

APARTMENT—For sale, new and completely furnished 4-room apartment, West End. Cabany 4410R. (5)
FLAT—For sale, beautifully furnished 5-room flat, for $200; no dealers. 4745 Washington.
FURNISHED FLAT—For sale, 5 rooms; cheap; or will sell furniture separate. Cabanny 1549R. (89)
HOUSEHOLD GOODS—For sale, contents of 4-room apartment, cheap if taken at once; or will rent furnished, 6 months. 4409 Olive st.

### HOUSEHOLD GOODS WANTED

FEATHER BEDS Wtd.—1000, and pillows, at once, for shipment; highest price paid. 1206 High st.; Central 5614L. Pillow Mfg. Co. (c8)
FEATHERS Wtd.—10,000 pounds old feathers, shipment Montana; pay 35c to 75c pound; postal; phone Delmar 865, Forest 3538. Gelber, 4426 Page; wagons everywhere. (c8)
FURNITURE Wtd.—Badly; spot cash. Orcutt Storage Co., 4729 Easton; Delmar 694. Forest 2648. (14)
FURNITURE—Carpets, contents of flats, dwellings, stocks of stores; highest cash prices. Schober, 4518 Page; Forest 3003, Delmar 2985. (14)
HOUSEHOLD GOODS Wtd.—Full value for household goods, every description. Dickson, 4068 Olive. Lindell 1938. Delmar 3774L. (9)
HOUSEHOLD GOODS, stocks in stores; highest cash price paid; we also move, pack and ship and take goods in exchange for same; our warehouse at 2918 Franklin av. is absolutely fireproof and sanitary. Stocker & Price Storage and Auction Co., 1928 Franklin av.; Bomont 22. Central 137. (c8)
BEFORE selling your furniture let us make you a bid; no lot too large or small; call Central 6829 or Bomont 261 and our man will call. Langdale Auction Co., 2315 Olive. (c8)
BEST price for all kinds of furniture, carpets, stoves, contents of flats and residences. Bensinger, 4634 Bell. Forest 9432L. Delmar 2808. (5)
BEST price for furniture of all kinds; buy entire contents of residences and flats. 3613 Laclede av.; phone Del. 62, Kin. 2155. R. U. Leonori Auction and Storage Co. (c8)
BRASCH'S $25,000 warehouse; 300 iron rooms for storing furniture and pianos; furniture bought; moving, $3 van. Central 2978. 2618 Franklin av. (8)
HERMAN calls at once, pays best cash prices for your household goods, small or large lots; flats or residences. Call or write, 313 S. 14th st.; Central 3592. (c8)
HIGHEST price paid for household goods and stoves. Bensinger Bros., 1700 Franklin av. Central 6092, Olive 3129. (c14)
SPOT cash for house furnishings, stocks in stores, etc. Hast & Brockmeier, 2009 Morgan st. Tel. Central 6427, Bomont 1620. (c8)

### TO EXCHANGE

TO EXCHANGE—Repairing of gravel and slate roofs for anything of value. Cabanny 4374. (89)

## AUTOMOBILES

### FOR HIRE

AUTOMOBILE—For hire, 5-passenger, $2.50 per hour. Tyler 409, Central 6076L. (6)

FOR HIRE—Auto, touring car; reasonable rates; private party; Lindell 728; Delmar 1745. (5)

AUTOMOBILES—For hire, 1912 5 and 7 passenger cars, $2.50 hour and up. Call Central 679. (c2)

TOURING CAR—For hire; high-grade 1911 model, $2.50 hour. Central 6215. (c5)

### WANTED

AUTOMOBILE Wtd.—5-passenger, as first payment on new 8-room residence, all convs. J. C. Zentner, 4513 S. Grand. (c6)

AUTOMOBILE ENGINE Wtd.—15 or 20 h. p. Address 3430 Lindell; phone Bell Lindell 362. (c)

### FOR SALE

AUTO ENGINE—For sale; running gear and body; $20 if sold Saturday. 4044 Morgan.

AUTOMOBILE—For sale; cheap; suitable for light delivery. 1117 Chestnut. (c5)

AUTOMOBILE—For sale; 7-passenger; very cheap. Call Cabany 2481. (c6)

AUTOMOBILE—For sale, 5-passenger touring car, in perfect running order; $700 if sold at once; phone Central 198. (c)

AUTOMOBILE—For sale; Dorris car, 1910 model; with both limousine or touring body; as good as new, at a bargain. 718 N. King's highway. Phone Forest 273. (c7)

AUTOMOBILE—For sale, new, 5-passenger, 40-horsepower, with four doors, fully equipped; cost $2400; see this car and make me an offer; must sell at once; a real bargain. Box A-162, Post-Dispatch. (c7)

DELIVERY CAR—For sale, 1500 pounds; new; 4 cylinder; 30 horse power; 3 speed transmission; bargain. 4142 Olive st. (c7)

RUNABOUT—For sale; Brush; late model; $250. 4380 Olive. (c6)

TOURING CAR—For sale; Thomas; cost $3500; must sacrifice, $575. 4384 Olive. (c6)

DEAD storage for any automobile. Weber Impt. & Auto Co., 1900 Locust st. (c8)

DEAD STORAGE—For automobiles; safe, secure. Leonori Fireproof Warehouse, Grand and Laclede avs. (c8)

LEARN the automobile by repairing and driving automobiles. Earn good wages; largest school in U. S.; unlimited course. You are competent when you graduate. Call or write Dept. 125, Auto School of St. Louis, 1915-1917 Pine. (c8)

## AUTO BODIES.

Made and remodeled, foredoors made and attached; remountable and detachable rims put on correctly; also trimming and painting.
McCABE-POWERS CARRIAGE CO., 1217 N. Broadway. (c8)

## AUTOMOBILE SCHOOL.

Repairing promptly done at small cost; day and night class; investigate.
CAPT. JOHN BARRY, 1223 N. Vandeventer. (c40x)

DELIVERY TRUCK
One large delivery truck for sale, in first-class condition. Inquire STIX, BAER & FULLER stable, Locust and Leonard av.

## SELF-STARTING SECOND-HAND CARS

All used cars sold by the Moon Motor Car Co. have been given a thorough factory rebuilding and are equipped with the 1912 self-starting device; price $500 up; touring cars, roadsters, toy tonneaus. Don't overlook this if you are at all interested in secondhand cars, as we have what you want.
MOON MOTOR CAR CO., 4400 N. Main st.
Phone Tyler 3500, Central 2503. (c8)

BARGAINS IN USED AUTOMOBILES.

| | |
|---|---|
| Ford roadster | $ 300 |
| Mitchell roadster | 450 |
| Premier, 5-passenger, foredoor | 500 |
| Mitchell, double rumble seat | 550 |
| Haynes, 5-passenger | 550 |
| Moon, 5-passenger | 700 |
| Overland, 4-passenger | 700 |
| Buick, 5-passenger | 800 |
| Sterling, 5-passenger | 850 |
| Buick "17," 5-passenger | 900 |
| Mitchell, 5-passenger, foredoor | 950 |
| Marmon, 5-passenger | 1,000 |
| Haynes, 1910, 5-passenger | 1,000 |

We can equip these cars with self-starters at a small additional cost; terms, part cash, balance monthly notes.
WEBER IMPT. & AUTO CO., 1900 Locust. (c89)

## USED BARGAINS

We have a number of good used cars taken in exchange for Hudsons, and to close them out quickly will make some very low prices. If you want a bargain in a used car you cannot afford to miss looking at what we have to offer:

Pierce Arrow "45" 4-cylinder 7-passenger touring car, completely equipped and in fine shape in every way; price $1000.

Marion "Bob Cat" 5-passenger foredoor touring car, completely equipped with new top and repainted and just overhauled; price $850.

Dorris 5-passenger touring car, completely equipped and in the very best of condition; price $750.

Maxwell "30" 1910 5-passenger touring car, fully equipped; has been run less than 10,000 miles and is in splendid condition mechanically; price $650.

Maxwell 1911 small 4-cylinder 4-passenger touring car; fully equipped and condition practically like new; has been run very little; price $550.

PHILLIPS AUTOMOBILE CO., 5033 Delmar. (c56)

BARGAINS IN USED AUTOMOBILES.

| | |
|---|---|
| Ford Roadster | $300 |
| Mitchell Roadster | 450 |
| Premier, 5-passenger, foredoor | 500 |
| Mitchell, double rumble-seat | 550 |
| Haynes, 5-passenger | 550 |
| Moon, 5-passenger | 700 |
| Overland, 4-passenger | 700 |
| Buick, 5-passenger | 800 |
| Sterling, 5-passenger | 850 |
| Buick "17", 5-passenger | 900 |
| Mitchell, 5-passenger, foredoor | 950 |
| Marmon, 5-passenger | 1000 |
| Haynes, 1910, 5-passenger | 1000 |

We can equip these cars with self-starters at a small additional cost. Terms—part cash, balance monthly payments.
WEBER IMPT. & AUTO CO., 1900 Locust st. (c5)

## BICYCLES AND MOTORCYCLES

MOTOR CYCLE—For sale; 1911 5-horsepower Indian; perfect condition; will sacrifice for quick sale. 1201 Chestnut st. (5)

## MACHINERY

### WANTED

ALWAYS buy scrap iron, metals and secondhand machinery. Ferd Thoma, 3026A Thomas st. (c60)

### FOR SALE

FANS—For sale or rent, secondhand a. c. or d. c.; motors, wiring, repairing and installing. Acme Electric Co., 126 Market st. (c65)

CROCKER WHEELER MOTORS.
Commercial Electrical Supply Co., 1429 Pine, St. Louis, Mo. Main 1292, Central 3835. (c80)

## MISCELLANEOUS WANTS

CLOTHING—Gelber wants all kinds, men's and ladies' suits, overcoats, shipment Montana; pays $4 to $15 suit. Delmar 865, Forest 8538, 4426 Page; will call immediately. (c8)

CLOTHING—Cast-off; bought; men's suits, $5 up; ladies' suits and dresses, your own price. Olive 828L, Central 9398L. Banks, 1407 Biddle st. (c8)

CLOTHING Wtd.—Gents' old clothing. Yatkeman, 2309 Market; Central 674, Bomont 1910, or call. (c8)

CLOTHING Wtd.—Gents' cast-off clothing. Shapiro, 2105 Market; Central 3982L, postal or call. (c8)

CAST-OFF CLOTHING Wtd.—Will pay the highest prices. Nessenfeld, 2028 Market st. Phones, Central 5205R, Olive 4591, or call or store. (c8)

## ANIMALS

HOUND—For sale; male beagle, broke; a bargain; leaving town. 4519A North Market st.

## BUILDING MATERIAL ETC

MATERIAL—For sale, cheap, all the material in the elevator at 22d and Scott; also large quantity of building material about yard 3921 Easton. Central 6856R and Delmar 1225R. American Wrecking Co. (6)

## ROOFING

GRAVEL ROOFS REPAIRED
Lindell 3010, Delmar 1950.
MACMAHON ROOFING CO., 4118 Evans av. (c60)

## CLOTHING

CLOTHING—For sale; tailor-made, secondhand suits, pants; like new, your price. Shapiro, 2105 Market st. (c89)

CLOTHING—For sale, tailor-made suits, pants; good as new; your own price; give us a trial. Nessenfeld, 2028 Market st. (c36)

CLOTHING—For sale; tailor-made, secondhand suits, pants; like new, your price. Yatkeman, 2309 Market st. (c89)

## TYPEWRITERS

REBUILT typewriters, Remington, Oliver, Underwood, Smith, $15, $25, $50; rentals, 3 months, $5. St. Louis Typewriter Exchange, 211 N. 10th st. Phones, Main 1162, Central 4830. (7)

WOULD you show our wholly visible typewriter to your friends and let them see wherein it excels any $100 typewriter made, if you could without costing you one cent have the typewriter to keep forever as your own? Then write us for full particulars. Emerson Typewriter Co., Box 5, Woodstock, Ill. (c8)

## HORSES AND VEHICLES

### RIDING ACADEMIES

NEWSUM'S Riding Academy; saddle horses for rent; riding lessons, including horse, instructor and habit, $1. Lindell 1176. Prof. Newsum, 1412 N. Grand. (6)

### FOR SALE

BROUGHAM—For sale; carriage; Cunningham make; almost new; also secondhand hearse; sell cheap. Particulars, 914 N. Broadway. (c5)

BUGGIES—For sale; reliable storm buggies, peddling, grocery, bakery, butcher, laundry, milk, carpenter, painter, whitener, plasterer, plumbing, tinner, platform top wagons and truck spring stake wagons, $50 to $225. John Tobinka, 1340 N. 7th st. (c15)

DRAFT HORSES—For sale, 4; 1500 pounds each; span delivery mules; 2 plug horses; $25 up; harness, cheap. 4422 Easton.

HORSE—For sale; big draft; weight 1300; $65; work any place. 6045 Horton pl.

HORSE—For sale, black riding and driving, 16 hands, sound; $125. 2648 Washington.

HORSES—For sale, 50, and mules; will trade, sell or buy. Clayton rd. and Bellview; Market car. (5)

HORSE—For sale, black riding or driving horse, runabout and harness, 5654 North Market. (c5)

HORSE—For sale; thin, sound, $30; wagon and harness. Laundry stable, 2722 Market st.

HORSE—For sale; bay; 1200 pounds; all in good working order; no use for him. Forster Storage Co., 2725 Market.

HORSE—For sale, fine black family horse, 1250 pounds, young, sound; sacrifice. 1032 Morrison.

HORSE—For sale; and rubber tired surry runabout, harness; bargain. 3895 Windsor.

HORSE—For sale, 6-year-old chestnut sorrel, lady broke, riding or driving horse. Mrs. Macks, 1806 St. Charles. (c56)

HORSE—For sale, delivery, 7 years, 1050 pounds, sound, $100. Third floor, 1412 N. Grand.

HORSE—For sale, 6-year-old steel-brown driving or delivery horse; no more use. Boarding stable, 1806 St. Charles. (c56)

HORSE—For sale, fine saddle horse, $100. 220 Forest av., Webster Groves. Phone Webster 433.

HORSE—For sale, 7-year-old chestnut gelding, harness and tan leather upholstered runabout, very stylish outfit; price $400. 7489 Hazel av., Maplewood. Phone Benton 870. (7)

HORSE—For sale; combination; well-gaited; fine driver; sound; no blemishes; woman or child can ride or drive; also rubber-tired storm buggy and harness, $185 for outfit or will sell separate; must sell on account of sickness; rare bargain. 5523 Virginia av.; phone Laclede 206R. (c)

MARE—For sale, cheap; $30; must be sold at once. 1117 Chestnut. (c5)

MARE—For sale; combination; sound and gentle; lady can drive. 2115 Eugenia. (c7)

MARE—For sale; perfectly sound; suitable for buggy or delivery, $45; storm buggy, in good condition, $45. 2612 Morgan. (c)

MARES—For sale, team of Perichon mares, weight 2600, in foal; guaranteed sound. 1521 N. Broadway.

MARE—For sale; coal black, combination, 7 years, 1125 pounds, sound; $150. 3521 Cozens.

MARE—For sale; nice, chunky, black, 1100 pounds; suitable any purpose. 2616 Franklin. (96)

MARES—For sale, 6 mares, 3 horses, 4 small mules, 3 gentle ponies. 1521 N. Broadway.

MARES—For sale, 8 mares, some in foal, several horses, $15; team mules. 2111 Washington. (5)

MARES—For sale, good, chunky team; farm wagon, harness; will separate; cheap. 2020A Wyoming. (5)

MARES—For sale, disposing of several large Percheron mares, 2 with mule colts; can be bought cheap. Anchor Express and Boarding Stable, 1806 St. Charles. (c56)

MARES—For sale, 4 large Percheron, and matched teams, good driving or delivery horses; selling out. Anchor Express and Boarding Stable, 1806 St. Charles. (c56)

PEDDLER'S WAGON—For sale. 3214 Meramec. (6)

PONY—For sale; Shetland; cheap. For details, write W. C. Hume, Kirkwood, Mo. (7)

SURREY—For sale, nice canopy top surrey; also top buggy, rubber tires, lamps and fenders; in storage; low price. 4413 Blair.

WAGON—For sale, 3-spring, 1-horse grocery wagon, harness; cheap. 1518 N. 18th.

WAGON—For sale, good delivery; cheap; almost new. 5078 Maple.

WAGON—For sale, cheap, combination ice and coal wagon; also large stake wagon. 1020 Chouteau. (c6)

EVERYTHING on wheels bought, sold and exchanged; repairing. Johnston, 2701 Pine; Bell Bomont 473. (c57x)

STUDEBAKER WAGONS.
Buggies, harness, give satisfaction; rubber tires. BROADWAY VEHICLE CO., 914 N. Broadway. (c14)

SECONDHAND BARGAINS.
Delivery wagon, $40; runabout, $45; top buggy, $25; storm buggy, $60; side spring top buggy, $40. 914 N. Broadway. (c14)

HORSES FOR SALE
Three good horses for sale. Inquire STIX, BAER & FULLER stable, Locust and Leonard av.

## BOOKS AND PERIODICALS

BOOKS of all kinds bought and sold. Call or send address to Mills Book Store, 607 Chestnut st. (c8)

## PATENTS

PATENTS obtained; booklet free. Alfred A. Elks, Columbia Bldg., 818 N. 8th st., St. Louis. (c14)

## POULTRY AND BIRDS

BABY CHICKS—For sale; 10c each. 8242 Michigan av.

CHICKS—For sale; comb. white leghorns, 10c each; also eggs, 50c setting. Bates Street Hatchery, 4140 Bates. (c)

CHICKS—For sale; every day; 10c; single-comb white and brown leghorn, 15c each. Zimmerman Hatchery, 3403 S. Spring.

CHICKS—For sale; 10c each; barred rocks, $1.50 per dozen. Barrow's Hatchery, 1600 Arlington; Delmar 3425X. (c)

CHICKS—For sale; single-comb r. i. red, all week, at reduced prices; also big bargain in hens, cockerels and eggs. Mahood, 533 Sunnyside, Webster Groves. (c6)

COCK—For sale, game fighting cock. 4000 N. 23d st.

EGGS—For sale, for hatching; free range or plymouth rock; setting, 65c, or $4 a hundred; mixed, 40c setting. Wilkinson, 4133 N. Grand av.

PIGEONS—For sale; 30 homers; $10. Box N-151, Post-Dispatch.

POULTRY—For sale, chicks; White Orpingtons, $3 per dozen; also Pekin ducklings, 35c each. Moling's Hatchery, 9809 S. Broadway. South 1367. (c5)

## SAFES

SAFES—For sale; overstocked with secondhand safes; all makes and sizes; bargains. John Bauman Safe Co., 413 Washington. (c14)

## SEEDS, PLANTS AND TREES

PLANTS—For sale, 50,000 plants, especially grown for roof gardens, window boxes; also a variety of budding plants tastefully arranged, free, at Chas. J. Bleechut's greenhouses, 4426 Labadie av.

SOD—For sale, old, tough, genuine blue grass, free from weeds; grass one inch long; delivered anywhere. Victor 42, Sidney 3493L. (c8)

## SEWING MACHINES

SEWING MACHINE—For sale; drophead; party leaving city. Call Forest 8242R.

SEWING MACHINE—For sale; drophead, $10; Wheeler-Wilson box-top, $5. 3438 Laclede av.

Phone Main or Central 5500
For anything you want in the sewing machine line; we are headquarters for all makes drophead Singers, Whites, Domestics, New Homes, etc.; your choice this week only $13.50; box-top machines of all makes, and guaranteed, only $3.50; machines rented, $1.50 to $3 a month; all makes repaired for $1.
NEW YORK SEWING MACHINE CO., 1208-10 Franklin av. (c5)

## STORE AND OFFICE FIXTURES

BUTCHER BOX—For sale, 7x8x10 high, cheap. Box N-39, Post-Dispatch. (5)

BUTCHER BOX—For sale, 6x8x10; must sell at once. Box N-100, Post-Dispatch. (5)

FIXTURES—For sale; office and store; show cases, desks; specially bought and sold. Gates, 804 N. 7th st. (cx26)

GROCERY—For sale; and butcher fixtures; almost new; cheap. 1934 Morgan st.

MEAT ICEBOX Wtd.—6x7 feet. 4914 Natural Bridge rd.

REFRIGERATOR—For sale; butcher's; 8x10; steam table, 6 ceiling fans, eight 4-light fixtures. 715 Washington av. (c8)

SODA FOUNTAIN—For sale; at your own price; must be sold at once; make an offer. Busy Bee, 617 N. Broadway. (c5)

# Business Chances

## BUSINESS WANTED

ANTON NEUBERG, 1733 S. 18th st.; telephone Sidney 1167; will sell your business confidential, quick and good; no sale, no commission.

IF you want to sell, buy or exchange any business or real estate call or write. Knebel, 306 Benoist Bldg., 9th and Pine. (c56)

## BUSINESS CHANCES

BUSINESS CHANCE—Wanted, active party to invest $3000 to $5000 in manufacturing business, guaranteed salary $100 month; investment absolutely secure. Call Knebel, 306 Benoist Bldg., 9th and Pine. (c7)

BUSINESS CHANCE—Bakers, attention! We will sell movable bake ovens, guaranteed satisfaction; terms to suit. Write for catalogue. Middleby Oven Mfg. Co., 603-7 S. 6th st., St. Louis, Mo. (c8)

BUSINESS CHANCE—Invest $100 to $5000; sure income of 50c to $1 daily on each $100 invested; no work; just draw dividends; insures 150 per cent to 300 per cent; or invest and work with us, making money both ways. Box N-186, Post-Dispatch. (65)

## UNUSUAL OPPORTUNITY

### GET INTO BIG BUSINESS.

For a young man whose father wants to start him off well in life, or for any man who wants to buy into a going, established, successful mercantile business, located in the best and fastest growing city in the South, here is an unusual opportunity. A house that shows a surplus and undivided profits equal to 1¼ times its capital stock, and a total profit of 398 per cent in 13 years, can be bought into to the extent of one-fourth interest at 75c on the dollar (book value); there must be a good reason for any man to sell such an interest in such a business under any circumstances, and this is the reason: The owner of this one-fourth interest must raise money to support other interests, the support of which is so vital that he will make a sacrifice to realize immediate resources. This business will bear the closest investigation. For further information, address
BOX 234, BEAUMONT, TEX. (6)

## BUSINESS FOR SALE

BAKERY—For sale; good; cheap. 1024 S. Compton av.

CASH GROCERY—For sale, and meat market; doing good business; am retiring. 3526 North Broadway. (5)

CIGAR STORE—For sale; and news stand; best in city; $200; come quick. Delmar and Union. (7)

CLEANING AND DYEING BUSINESS—Good location; excellent business; something good for live one. Box K-28, Post-Dispatch. (7)

COFFEE AND TEA ROUTE—For sale; first-class, in St. Louis County. Box N-22, Post-Dispatch. (7)

DRY GOODS STORE—Apply 3414 California.

WITH $1000 investment and ability to manage office, you can clear $5000 this year. Box F-195, Post-Dispatch. (7)

CONFECTIONERY—For sale, owner wishing to retire will sell bakery and; splendid location. Phone Cabanny 4574. (5)

FLORAL STORE—Fine location; good business; leaving city. Myers, 921 N. King's highway. (6)

GROCERY—Small, neat, at the right price, on account of sickness. 718 Leffingwell.

GROCERY—And saloon; good stand; Hyde Park beer. Call at once. Carter and John avs. Tyler 1661. (6)

GROCERY—Old established stand; will invoice stock and fixtures; no real estate wanted. Box N-124, Post-Dispatch. (7)

ICE CREAM PARLOR—Cigars, tobacco, candies, stationery; sell very cheap. Box N-170, Post-Dispatch.

LACE CURTAIN LAUNDRY—Plenty work; good prices; cheap rent. 4442 Easton. (46x)

LUNCHROOM—Doing good business; must sell on account of sickness; price reasonable if sold at once. Ad. 1410 E. 19th st., Granite City, Ill.

MEAT MARKET—Meat and vegetable market, complete; leaving city. 2027 Chippewa.

PRESS—$100 cash will buy a Chandler & Price Gordon press and a job printer's outfit. Box N-175, Post-Dispatch.

RESTAURANT—Cheap. Address D., care 112 St. Clair av., East St. Louis. (56)

RESTAURANTS—All sizes and kinds; cash or time. Call 2319 Olive st.

RESTAURANT—For sale; cheap if sold at once; owner has other business; reasonable rent. Box K-192, Post-Dispatch. (89)

RESTAURANT—Making good money; good location; reason for selling; investigate. 213 S. Broadway.

RESTAURANT—Cost $550, will sell for $225, on account of sickness; A No. 1 location. 106 St. Clair av., East St. Louis, Ill.

ROOMING HOUSES—Over 500 places, all sizes and kinds; $100 to $2000; cash or time. Call 2319 Olive st.

ROMMING HOUSE—For sale, 10 rooms; nicely furnished; price $250 cash. 3854 Delmar. (7)

ROOMING HOUSE—14 rooms; bath, laundry; all rooms neatly furnished and rented; long-established house; best location in city; widow lady; must sell on account of health; cheap rent; sell cheap for cash only. Box K-193, Post-Dispatch.

SALOON—2300 Menard st.; Hyde Park beer; a good stand. (7)

SALOON—Southern part of city; owner leaving city. Box F-110, Post-Dispatch. (6)

SALOON—First-class stand and location; owner wanting to leave city; old established stand; East St. Louis. Box N-138, P.-D. (7)

SALOON—Cafe and garden; one of the best money-makers in town; cheap rent; investigate. Box K-79, Post-Dispatch. (6)

STORE—Branch bakery, candies, ice cream, cigars, shelf groceries, etc.; $400; no agents. Box F-142, Post-Dispatch. (7)

TAILOR SHOP—Cleaning and dyeing; established 9 years; pleasant location. 1004 Hamilton av.

$1500 WILL buy my fast growing business if taken before June 15; going to California; can be handled successfully at home, either by woman or man; experience unnecessary. Apply 1st floor, 1302 N. Taylor. (89)

# Business Cards

## BUSINESS ANNOUNCEMENTS

AAAI—Cheapest place in town for printing. McGill Co., 121 N. 11th st. (c14)

THE Acme House and Window Cleaning Co. service is superior; ask your friends; 607 N. Vandeventer; Kinloch Delmar 2479R. (c)

LADIES WANTED, to have their hair dressed free, charges for material only; shampoo 10c, manicuring 10c, chiropody 10c. Moler College, 810 N. 6th st. (7)

THE well-dressed person wears a diamond. A fine diamond ring, stud, etc., gives the appearance of prosperity, which is necessary to success. Why pay cash when we accept small monthly payments? Loftis Bros. & Co., 2d floor, 308 N. 6th st. Open evenings. (c2)

WANTED—200 men and women; call tomorrow at the U. S. Credit Clothing Co., 706 N. Broadway. We want to explain to them how they can clothe themselves and family on just $1 per week. Our plan is strictly confidential. Reduced prices on every suit in the house for tomorrow only. Present this ad and we will tell you how you can get one dollar for absolutely nothing. (cx59)

HOME CREDIT CLOTHING CO., 509 N. Broadway,
Cor. Washington, 2d floor. Take elevator. Entrance south of drug store.
East St. Louis branch store, 313 Missouri av. We clothe them all at $1 per week. Our confidential system appeals to salary and wage earners everywhere; store open Saturday and Monday evenings. (c56)

## STORAGE AND MOVING

DELMAR Moving Co., 718 N. Vandeventer; packing, shipping; $3.50 load. Delmar 1687L, Lindell 4206. (c8)

NEW YORK STORAGE CO., 2219 Wash st.; expert packing and moving; 500 storage rooms; our own building. (c17)

SOUTH SIDE MOVING AND STORAGE CO., 1901-1903 Sidney st.; telephone Sidney 285, Kinloch Victor 607. (c8)

INDEPENDENT CO., Delmar 531, Forest 1322; padded vans, $3.50; small, $2; storage, $1.50 month. (8)

WAGNER BROS., moving and storage; guarantee better service for less money. Central 1551, Bomont 1569. (c8)

BONDED WAREHOUSE—Henry C. Wiehe Furniture and Storage Co., 1512-14-16 Franklin av. Money advanced when desired. Phone Central 4808. (c8)

STOECKER & PRICE Storage and Auction Co.'s warehouse, at 2918 Franklin av., is absolutely fireproof and sanitary; furniture moved, packed and shipped; furniture taken in exchange for moving; money advanced if desired. Bomont 22; Central 137. (c8)

STORAGE—500 iron rooms for storing furniture; we have a new warehouse at 1823 Lucas av., that we want to fill up; storage, $2 per load; hauling, $4. Call up Central 5053 or Bomont 399. Office, 2004 Morgan. Edward A. Langan Furn. and Storage Co. (c8)

The LEONORI STORAGE
Absolute security; fireproof warehouses for safekeeping furniture, pianos, valuables, trunks, boxes, etc.; clean rooms; moving, packing, shipping; ship your goods our care; money advanced; get our rates; estimates free.
R. U. LEONORI AUCTION & STORAGE CO. Both phones. Grand and Laclede avs. (c8)

AMERICAN STORAGE CO.
ABSOLUTELY FIREPROOF. INSURANCE 29 CENTS
Per $100 a year; is the lowest. New reinforced concrete fireproof warehouse; for the safekeeping of your household goods; rates lowest, responsibility the highest; estimates free. LANDALE BROS., Both phones. 2315 Olive st. (c56)

LANGAN & TAYLOR'S NEW FIREPROOF
Warehouse is the finest and most modern storage house west of New York; our insurance rate is 29c per hundred; our piano room is steam-heated; our private rooms are $2.50 per month up; our rates are reasonable; our service is the best; our security bond is $25,000; estimates free; see our silver vault.
LANGAN & TAYLOR S. & M. CO., Cor. Delmar and Euclid avs. Monroe 1060, Delmar 2126. (c56)

## WALL PAPER CLEANING, ETC

WALL PAPER cleaning $1 per room. Call Victor 2290X. Ad. 4159A McRee. (c)

ROOMS papered complete, $3 and up. Oakley, 1908 Glasgow av. Central 8457L, Bomont 457. (56)

ADVANCE Paper Cleaning Co.; prompt; low rates. 4029 McPherson. Lindell 1938, Delmar 3774L. (5)

## CARPET CLEANING—UPHOLST'NG

CHICAGO Steam Carpet Cleaning Co., 3829 Finney. Phone Delmar 2451, Lindell 2030; also upholstering. (c8)

AMERICAN Steam Carpet Cleaning Co., 2821 Easton av.; carpets renovated like new; shades reversed and cleaned; upholstering; work guaranteed. Cen. 4967, Bomont 946. (c8)

DUSTLESS Vacuum Cleaning Co., 1116 Dillon; cleans upholstered furniture; carpets on floor, 5c yard; rugs, 75c up. Central 9658R, Olive 145R. (c56)

EMPIRE STEAM CARPET CO.—Carpets taken up, cleaned and made over and laid. Lowest prices. 2123 Lucas; Bomont 220, Central 4305. (c8)

LUNGSTRAS Dyeing and Cleaning Co., carpets, rugs cleaned by compressed air and laid. 1300 Park, or phone Sidney 1910, Central 1910. (c8)

UPHOLSTERING, mattress making, furniture repairing and refinishing. A. E. Wright, 4314 Easton av.; phone Lindell 401, Delmar 821R. (c14)

## LACE CURTAIN CLEANING

CENTRAL Lace Curtain Laundry, 3312 Olive; curtains, 20c pair up. Bomont 196, Central 6697. (c8)

LACE CURTAINS washed and mended; best work guaranteed; also shirt waists. 1446 Sulphur av., Manchester and Market car. (7)

## STOVE REPAIRS

REPAIRS for any old stove. Forshaw, 111 N. 12th. Central 3491R, Main 2043. (c8)

# Professional

## ATTORNEYS AT LAW

ALL legal matters, damage and pension cases faithfully attended to; advice free. 1023 Chestnut st. (c56)

CENTRAL Law Bureau, 806 Chestnut st., suite 206, attends to all legal matters, all courts; collections; experienced attorneys; advice free. (c8)

Pensions Under New Law
Receiving applications new for increase. Bring in old papers at once.
J. W. KERR, Notary, 902 Chestnut st. (c6)

## DETECTIVES

DETECTIVE—Expert, does shadowing and investigating; references. Call 828 Victoria Bldg. Telephone Central 6525R. (c8)

DETECTIVE—Does shadowing and investigating; locates missing people; absolute secrecy; consultation free. 3731 Olive st. Phones: Bell Lindell 1322; Kinloch Delmar 2359J. (8)

## CLAIRVOYANTS

MRS. CUNNINGHAM, clairvoyant and card reading; full reading 25c; ladies only. 4637 Kennerly avenue. (56)

CONSULT Oklynn, clairvoyant, palmist, 2632 Chippewa st.; test reading, this notice and 10c. (80)

ARRIVAL EXTRAORDINARY—Mme. Miller of Europe, the greatest fortune teller in the world, tells everything, unites separated, gives good luck in love and business, hours 10 to 7 daily and Sundays; special readings, 25c. 2630 S. Jefferson av. (5)

## DANCING

MATINEE dance every Sunday afternoon; select dancing; every evening. Dreamland Dancing Pavilion, Olive, near Grand. (c8)

DANCING—Mrs. A. Roth guarantees waltz and two-step in 4 lessons; every afternoon, 3410 Bell av. (6)

DREAMLAND Dancing Pavilion, Olive near Grand; dancing taught in four private lessons; private hall for instructions; lessons afternoons and evenings. (c8)

PRIVATE dancing lessons given. 4260 Morgan st. Guaranteed in six lessons. Lindell 4071. Mrs. Miller. (c8)

NATIONAL DANCING ACADEMY, 21st and Olive; guarantee lastest dances, $2; private lessons every day and evening. (6)

## INSTRUCTION

SEE Christman's Patent Touch-Typewriting Device. 920 Century Bldg. Catalogue free. (8)

WINDOW TRIMMING
And card writing school, open 10 a. m. to 10 p. m. You can learn this profitable profession in a short time by our system. School s. w. corner Grand and Olive. (c34)

## MEDICAL

DR. VANDERBECK'S Maternity Hospital; private, select, reasonable. 2007 Park. (6)

LADY SPECIALIST—Treats female disorders; consultation free and confidential. 6129A Easton av. (5)

DR. FITZ-GERALD, female specialist; women disorders corrected; consultation free and confidential. 3131 Washington. (5)

ST. LOUIS MATERNITY HOSPITAL—Lying-in hospital for private and worthy; free confinement patients. 2621 Locust. (c8)

LADIES—We treat all female diseases; consultation free; residence physician; ladies received before and during confinement. Mrs. Todd, 514 Missouri av., East St. Louis. (7)

LADIES—Lovely confinement home; adoption provided; skilled physicians; easy terms. Write Florence Hyatt, Pine Lawn, St. Louis County, Mo.; city office, 6 N. 3d. (8)

"HOW I Cured Myself of Consumption"—a booklet of priceless value to tubercular sufferers; absolutely free. Chas. F. Aycock, 703 International Bank Bldg., Los Angeles. (80)

MRS. WALLS, midwife, Brentwood Maternity; easy payments, low terms; private, confidential; lovely country home; city office cor. 18th and Olive. Box 4910. (80)

MATERNITY HOSPITAL—Private; ladies received before and during confinement; physician; best of care; strictly confidential. 2907 Franklin av. (60)

SUBURBAN HOME; private; ladies received before and during confinement; physician in attendance; adoption if desired; strictly confidential; call or write. City office, 2018 Olive st., St. Louis. (8)

MRS. WARRANCE, LICENSED MIDWIFE. Receives ladies before and during confinement wishing entire secrecy and home comforts; adoption; free consultation. Call or write, 2660 Washington av. (7)

LADIES—Use Jacobs' original female regulator; single and double strength. Send for circular and testimonial; sold only at Independent Drug Co., Jefferson av. and Wash st., St. Louis, Mo. (36)

MATERNITY home; private; ladies received before and during confinement; adoption; best of care; call or write; strictly confidential; reasonable. 1209 College, East St. Louis, Ill.; State st. cars. (c22x)

LADIES—$1000 reward; I positively guarantee my great successful remedy; safely relieves some of the longest, most obstinate abnormal cases in 3 to 5 days; no harm; no pain or interference with work; mail, $1.50; double strength, $2. Dr. L. M. Southington R. Co., Kansas City, Mo. (c60)

## THEATRICAL

ACTOR'S theatrical trunks, bought, sold and exchanged; bargains. 2651 Caroline st. (7)

ACCOMPANIST will coach vocal and violin pupils, church, odeon work. Box N-154, Post-Dispatch. (96)

AIRDOME benches made of seasoned lumber, any length; opera and folding chairs of all kinds, slightly used moving picture machines at half price, arc lamps, pianos and electric fans. Sam Lears, 509 Chestnut. Both telephones. (5)

AMATEURS Wtd.—Tonight. Majestic, 912 N. Jefferson.

AMATEURS Wtd.—Tonight. Majestic Theater, 912 N. Jefferson.

AMATEURS Wtd.—At Uno Theater, for Saturday night; $10 in prizes. Everyone wins.

CONCESSIONS Wtd.—For Yeoman picnic, Eagle Park, Sunday, May 19. H. L. Griest, 522 Missouri av., East St. Louis. (72)

GENERAL BUSINESS MAN Wtd.—Call at once. Roselle Players, 3349A S. Jefferson.

GOOD acts for airdome; new Berlin Rustic Garden; seats 5000; Jew, Italian, Dutch or any other comedy acts; also single or double acts or quartets. Apply between 12 and 2, to Burman, 608 Liggett Bldg. Main 1992. (c80)

MOVING PICTURE MACHINES—And supplies of all kinds bought and sold. Wm. L. Tamme, 6 S. 16th st. (c8)

SINGER—Wants position in cafe or theater; experienced; attractive young girl, strong voice; considered for team work. Box N-159, Post-Dispatch.

SOUBRETTE Wtd.—Good; willing to leave town; a good amateur considered. Call 15th and Olive, Vendome Hotel, Nelson.

THEATRICAL people in all lines wanted quick; union pianist. 3137 California.

VIOLINIST at liberty; capable, experienced; latest music; can furnish orchestra. Address Box N-25, Post-Dispatch. (80)

# Rooms and Board

## HOTELS

THE KENILWORTH—4137 Lindell bl. The coziest and most attractive family hotel in the city; moderate rates. (c9)

DUDLEY HOTEL, 4145 Lindell bl.; American plan; $1.50 per day and up; with bath. Phone Lindell 5300. (c33x)

SAN BONITO, 3693 West Pine bl.—First-class and modern family hotel; moderate rates. (c7)

NORMANDIE HOTEL, 3438 Franklin; special rate for summer; two in the room, with board, $5.50 week; we serve the best meals in town. (c8)

## ROOMS AND BOARD WANTED

ROOM AND BOARD Wtd.—By gentleman, with private family; only those living west of Union and north of Page need apply; references required. Box N-160, Post-Dispatch.

## ROOMS WANTED

ROOMS Wtd.—Two; South Side; 3 adults; state full particulars. Box K-177, P.-D.

ROOMS Wtd.—One or two, unfurnished, for housekeeping, with bath. Box K-78, P.-D.

ROOM—For young couple, vicinity Goodfellow and Hamilton, near Easton. See Daily, 5849 Easton av. (c6)

## ROOMS WANTED

ROOM Wtd.—Furnished; by young man; near Jefferson; give price. Box N-156, P.-D. (6)

ROOM Wtd.—Lady, with daughter and child, would like to rent housekeeping rooms, where child could be cared for during mornings. Phone Bomont 2066; Mrs. May.

ROOM Wtd.—By gentleman alone; nicely furnished; private; use of piano; location east of Grand, between Pine and Franklin; give price and full particulars. Box N-101, Post-Dispatch. (5)

## ROOMS FOR RENT—CITY

ACADEMY, 821A—Single room in nice home, for gentlemen; 2 car lines; private fam. (6)

ACADEMY, 1318—Handsomely furnished 2d-story front room; new apartment; Page car; Bell phone.

AUBERT, 770—Furnished front room, with private family.

AUBERT, 1252—Two-room apartment, completely furnished for housekeeping; every convenience; adults. (77)

BAYARD, 1321A—Nicely decorated light room; southern exposure; private family; $2.50 weekly; call evenings. (7)

BAYARD, 1142—Two-room apartment, furnished complete for housekeeping; hot bath, laundry, phone; adults. (5)

BELL, 3413—Front room, housekeeping; gas, bath, screens; all conveniences; $2.50.

BELL, 3030—Nicely furnished rooms; gas, hot bath, phone; housekeeping; $2 week up. (6)

BELL, 3110—Furnished 2d-floor front, alcove, kitchen, gas stove; housekeeping; $2.50; laundry.

BIDDLE, 2115—Large furnished room, with kitchen; other rooms; light housekeeping; $1.50 to $2.50.

BREMEN, 1431—4 light rooms, bath, gas, $12. Apply 1415 Bremen. (c7)

BROADWAY, 912 N.—Neat front room for two gents; also for light housekeeping. (7)

BROADWAY, 5022 N.—3 large rooms, 1st floor, $11; also 2 rooms, $8.

BROADWAY (corner Illinois)—Furnished connecting housekeeping rooms; also single; cleanest, cheapest in city; phones. (56)

CARPENTER PL., 726—Two nicely furnished connecting back rooms for light housekeeping.

CARPENTER PL., 716—Two nicely furnished connecting front rooms for light housekeeping.

CHAMBERS, 1203—Neatly furnished rooms; lodging or housekeeping; free phones; good board, only $3.50. (96)

CHOUTEAU, 1409—Neatly furnished rooms, for light housekeeping or gents, $1 up.

CHOUTEAU, 1209—Furnished front rooms; housekeeping; $3 week; single rooms.

CHOUTEAU, 1514—Connecting front rooms; furnished for housekeeping; $2.50 week; other rooms, $1.50 up. (6)

COOK, 3836—Two front connecting housekeeping rooms; gas range; modern conveniences; private family. (7)

COOK, 3618—Nicely furnished rooms, for gentlemen; private family; southern exposure; all conveniences; reasonable. (6)

COTE BRILLIANTE, 5210—3 unfurnished rooms, gas, water; private entrance; adults. (7)

COZENS, 3728—Two rooms, furnished, for housekeeping, $3.25 per week.

DELMAR BL., 4617—Furnished 2d-story front room; gentlemen or light housekeeping.

DELMAR BL., 4654—Pleasant southern-exposed room; private family; all convs.

DELMAR BL., 3952—3 or 4 rooms; will rent en suite or separate; private family. (7)

DELMAR BL., 5139A—Nice 2d-floor room, light, cheerful; in private home; all conveniences; gentleman. (7)

DELMAR BL., 4116—Nicely furnished front and connecting rooms; conveniences. Phone Lindell 2901L.

DELMAR BL., 3814—Large, elegantly furnished 2d-floor front, single or en suite; private home. (7)

DELMAR BL., 3856—Large room, with kitchenette; housekeeping; also room for gentlemen; every convenience; phone.

DELMAR BL., 5083—Light, cool room; free phone; for lady or gentleman employed; $2 a week.

## ROOMS FOR RENT—CITY

DELMAR BL., 5064A—Pleasant room for refined business man; every convenience; private; $2.50 week. (5)

EADS, 3111—Nicely furnished front room; southern exposure; all conveniences. Phone Grand 8756L. (5)

EIGHTEENTH, 107 N.—The Edison; large elegant rooms, $3.50 week up; call, see. (8)

EIGHTH, 1518 S.—Furnished rooms, for light housekeeping or gents, $1 up.

EIGHTEENTH, 1117 N.—Newly papered and cleaned rooms, at all prices; gas, ice chest. (8)

ELEVENTH, 3913 N.—Rooms, sleeping and housekeeping; bath, laundry; lawn; gas; $1.50 week up. (7)

ELEVENTH, 404 N.—Large, newly furnished rooms; sleeping or housekeeping; gas fuel, light; very reasonable. (5)

EUCLID, 1202—4 rooms with use of kitchen; private home. (1)

EUCLID, 124 N.—Two large, light housekeeping rooms; private family; all conveniences; $16 month.

EVANS, 4008—Newly papered sleeping rooms, $2 up; private family; call after 5 o'clock.

FRANKLIN, 2616—Large, lovely furnished front room; 2d floor; for 2 gentlemen. (96)

FRANKLIN, 817—Front room, furnished, for housekeeping; gas for cooking if wanted.

FRANKLIN, 2712—2 connecting rooms, furnished for housekeeping; water in rooms; $2.50.

FRANKLIN, 2913—Nice, large front room, furnished, for light housekeeping, $2 per week.

FRANKLIN, 2843-2901-2905-2915—Housekeeping or without; connecting, single, newly decorated, newly furnished, quiet, gas, bath, laundry, phone; cheap rent; 3 light, dry, well-furnished basement rooms, $2.50; other rooms, $1.50 up. Call 2901.

GAMBLE, 2908—2 connecting rooms, neatly furnished, for housekeeping; with gas.

GARRISON, 3040—Corner Olive; nicely furnished front connecting housekeeping rooms; gas range, refrigerator; sink. (7)

GARRISON, 1214 N.—Elegantly furnished rooms; cool and pleasant; continuous hot water; bath; European plan; large, shady lawn; joining Gamble Park; $2 weekly up; near all car lines. (7)

GLASGOW, 1025—Three elegant rooms; bath, closets; newly papered and painted; cars convenient.

HICKORY, 1825-26—For sleepers or housekeepers; gas, bath, southern exposure.

HICKORY, 1815—3 airy rooms, furnished; southern exposure; 2d floor; bath, gas range, water, kitchen; free phone, Olive 2293L. (6)

HOTEL ST. LOUIS—4th and Locust sts.; rooms, $1.50 per week up; all convs. (1)

JEFFERSON, 2632 S.—Beautifully furnished front room in modern flat; hot bath; reasonable. (7)

KENSINGTON, 5109—Choice rooms, southern exposure; every convenience; strictly first-class; Hodiamont cars; reasonable. (7)

KENSINGTON, 5001—Near Kings' Theater; two or three rooms complete for housekeeping; all convs.

LACLEDE, 4153A—Newly furnished southern exposed 2d-floor room; modern; $2.50.

LACLEDE, 3436-38—Furnished rooms, for light housekeeping; also two connecting rooms.

LACLEDE, 4528A—Two connecting front rooms, private family; all conveniences. Forest 4042. (5)

LEONARD, 1128 N.—Large front room or connecting, furnished housekeeping; hot bath, gas; $2.50 and $3.

LINDELL, 3528—Large, pretty room; southern exposure; owner's home. Phone Lindell 4648. (5)

LOCUST, 2920—Clean room, for housekeeping or gentleman; gas, bath, phone; reas. (5)

LOCUST, 1804—Nicely furnished large front rooms, single room $1.50; all conveniences.

LOCUST, 3002—Neatly furnished rooms; hot and cold bath; both phones.

LOCUST, 3036—Newly furnished rooms; all conveniences; also 2d-floor front; free phone; reasonable.

LOCUST, 2227—Elegant, large, cool summer rooms, $1.50 week up; free baths; call; see. (8)

LOCUST, 2622-2629—Connecting housekeeping rooms; also sleeping rooms, $1.50 and up; children welcome.

LOCUST, 3145—Beautiful connecting housekeeping rooms and sleeping rooms; Bell phone; all conveniences. (1)

LUCAS, 3519—Two elegant furnished front rooms, suitable for lady and gentleman, or two gentlemen; every convenience; also two back rooms.

LUCKY, 3733—Furnished room; bath, gas; all conveniences; gentlemen only; reas. (7)

McPHERSON, 4051—Nicely furnished, newly decorated front and back rooms; private family; phone; conveniences.

McPHERSON, 4016A—Two or three well furnished rooms; cooking privileges; $5 or $7 weekly; ice and icebox furnished; private family.

MADISON, 2903—Elegant rooms and bath; gas range; housekeeping; Central 9258J.

MARKET, 1414—Large, airy rooms; everything new and clean; fine bathroom, hot water, large office and reading room; double, $3; single, $2.50 per week. (80)

MARYLAND, 4103—Attractive south front room, second; modern; home privileges; strictly private; $2.25. Delmar 3562J. (5)

MISSISSIPPI, 1536—Four rooms facing Lafayette Park; steam heat. Phone Sidney 1214.

MISSISSIPPI, 1751—Furnished room, hot and cold water, use of piano, near Lafayette Park. (6)

MORGAN, 4631—Nicely furnished rooms, with or without board; free Bell phone.

MORGAN, 3401A—Fine, large room, for light housekeeping.

MORGAN, 3517 (near Grand)—Housekeeping room, completely furnished; stationary washstand; private home; reasonable; refs.

MORGAN, 3118—2d-floor front connecting housekeeping rooms; southern exposure; conveniences; phone; private.

MORGAN, 4114—Two well-furnished, southern exposed rooms, complete; in private family; references required.

## ROOMS FOR RENT—CITY

MORGAN, 3345—Rooms for housekeeping; southern exposure; gas range and electricity.

MORGAN, 4327—Comfortable furnished 2d-floor front, for gentlemen; board if desired; private family.

MORGAN, 4118A—3 connecting rooms, suitable for general housekeeping; gas and electric. Delmar 3841L.

OLIVE, 1316—Nicely furnished rooms; in private family; for gentlemen. (6)

OLIVE, 3738—Small and large room to gentlemen; good home; phone. (89)

OLIVE, 2008—Furnished front rooms; attic; also light housekeeping.

OLIVE, 4015-19—Front and back rooms, single or en suite; housekeeping if desired. (7)

OLIVE, 1908A—Lovely furnished rooms, clean and cool; all conveniences; reasonable.

OLIVE, 2650—Nice, large front room for housekeeping, $2.50 a week.

OLIVE, 3020—Large front room, furnished for housekeeping; $2; cooking gas included.

OLIVE, 4053—Furnished front room; modern conveniences; hot bath; Bell phone; private family. (5)

OLIVE, 4013—Clean, neatly furnished rooms, all conveniences; private home; reasonable terms. (7)

OLIVE, 1606—Nicely furnished front and back rooms; gentlemen or light housekeeping.

OLIVE, 2728—Two neatly furnished 2d-story connecting housekeeping rooms; hall room; own home. (7)

OLIVE, 3934—Furnished rooms, for light housekeeping; also front parlor for two gentlemen.

OLIVE, 4283—Three connecting rooms, refrigerator, gas range, etc.; single room; light housekeeping; modern. (7)

OLIVE, 3965A—So. ex. rooms; hot and cold water each; electric lights; Lindell 950. (5)

OLIVE, 4622—Newly furnished, light housekeeping; electric lights, hot water; free phone; reasonable.

PAGE BL., 4705—Two 2d-story front rooms; southern exposure; reasonable. (7)

PAGE BL., 4847—Nicely furnished large room; kitchen privileges; Bell phone.

PAGE BL., 4423—Single room, family of 3 respectable gentlemen; conveniences. $1.50 weekly.

PAPIN, 1825—Two connecting rooms, for light housekeeping; gas, bath, sink; $12.

PARK, 2352A—Furnished room, suitable for one or two gentlemen; all conveniences. (96)

PARK, 917—Two connecting furnished front rooms, bath, housekeeping. (6)

PARK, 2638—2 connecting rooms, complete, to couple, for housekeeping, to party; electric light.

PINE, 3526—Nicely furnished, cool rooms, for sleeping or housekeeping; all convs.

PINE, 3411—Nicely furnished, clean housekeeping room; gas range, hot bath, laundry, phone; $3.

PINE, 3107—Connecting or single rooms, southern exposure; cooking gas, hot bath, screens, refrigerator. (6)

ROOMS—Two, newly furnished; no light housekeeping; reference. Forest 9534.

ROOM—Large front, South Side, near Grand. Phone Victor 1588R. (7)

ROOM—Large front; no other roomers; modern conveniences; for gentleman; Delmar car. Cabany 2774R. (5)

ROOM—Large, elegant, front; 4600 west; 3 windows; corner house; home of adults. Forest 327. (89)

ROOM—Nicely furnished, front, with all conveniences; block off 3 car lines. Cabany 2108L. (7)

ROOM—Couple will rent room to gentleman, $2; all conveniences; West End; Forest 8865L. (7)

ROOM—Nicely furnished, for gentlemen; private family; electric light, free phone. Lindell 5169R. (7)

ROOM—Large, beautifully furnished, southern exposure; has running water and every convenience of private home; for batchelors only. Phone Lindell 4222. (96)

ROOMS—A party owning home would like to rent a suite of rooms to one or two gentlemen; bedroom and sitting room and handsome new bathroom; suite has 5 windows, northern and southern; also outdoor sleeping apartment; fine location; reference given and required; no other roomers or boarders. Box N-40, Post-Dispatch.

RUSSELL, 2306—Two nicely furnished rooms, single or connecting; 3 car lines; reas.

RUTGER, 1105—Nicely furnished room; gas and bath. (5)

RUTGER, 910—Neatly furnished room and kitchen, with gas stove; light housekeeping; no children.

ST. ANGE, 1315—Neatly furnished housekeeping rooms; hall room, $1.

SECOND, 3363—Three rooms.

STODDARD, 2710—Nicely furnished hall room, gas, bath; southern exposure; convenient 4 car lines.

SHAWMUT PL., 1332A—Newly furnished room; brass bed, etc.; hot water, electric light; Delmar 3821R. (7)

SIXTH, 909 N.—A single furnished room; $1.50 week. (7)

THIRD, 1552 S.—Two rooms.

THIRTEENTH, 212A N.—Rooms, from $1.25 up; modern; right downtown. (5)

VERNON, 5751—Furnished house, for the summer months, in Cabanne district; $45 per month. Phone Cabany 4090.

VICTOR, 2023—Nice 3 rooms; all modern conveniences; for full particulars see C. E. Kieser, 3552 Halliday; phone Victor 111, or Victor 1403R.

WASH, 1611—3 connecting rooms, light housekeeping, $3.50 weekly; other rooms, to gentlemen or respectable families. (8)

WASHINGTON BL., 4217—Nicely furnished rooms; all conveniences; free phone.

WASHINGTON, 3126—Newly furnished housekeeping rooms; single or en suite; every modern convenience; fine location. (5)

WASHINGTON, 3411—Elegant room, for one or two gentlemen; exclusive; private family; all modern conveniences.

WASHINGTON BL., 4519—Large 2d-floor room; all conveniences; continuous hot water; private home. (7)

WASHINGTON, 2927—Furnished front room, complete for housekeeping; gas; all modern conveniences; also single. (6)

WASHINGTON, 3544—Neatly furnished, newly decorated room; housekeeping; private bath, gas range, phone, laundry.

WASHINGTON BL., 4545—Elegantly furnished 2d-floor rooms; quiet, private home; electricity; phone. (6)

WASHINGTON, 3114 — Southern-exposed rooms; housekeeping; gas range, water in rooms; $2, $3 and $4. (7)

WASHINGTON, 2631—Front and side rooms for housekeeping, $2 and up; clean and comfortable.

WASHINGTON BL., 4105—Second-floor front; also two 3d-floor rooms, for light housekeeping.

WASHINGTON, 3412 — Nicely furnished rooms; hot bath, gas; all conveniences; reasonable; free Bell phone.

WASHINGTON, 3141—Large, light room, with kitchenette; sink; gas; phone; $3.50 weekly; southern exposure.

WASHINGTON, 3402—Nicely furnished rooms with housekeeping if desired; large yard; every convenience; reasonable.

WASHINGTON BL., 3705—Newly furnished, southern-exposed front room; all conveniences; private family. (7)

WASHINGTON, 2843—Nicely furnished connecting rooms; icebox, gas range; completely furnished for housekeeping.

WASHINGTON, 2847—Nicely furnished front and connecting rooms; housekeeping; other desirable rooms; reasonable.

WASHINGTON BL., 4604—Very large, beautifully furnished, southern exposed room; couple or gentlemen; reasonable; also single room.

WASHINGTON BL., 4000—First-class room, with running water; private veranda; modern conveniences; superior table; large grounds; couple or 2 gentlemen. (6)

WASHINGTON BL., 3880—First and 2d-floor front rooms, nicely furnished; privilege parlor, piano, bath, phone; separate beds; gentlemen.

WEST BELLE PL., 4440—Neatly furnished, well-kept room, in refined home.

WEST BELLE PL., 4191—Southern room, connecting bath, electricity, phone; private family. (7)

WEST BELLE, 4052—Beautiful furnished room; telephone; all modern conveniences; also light housekeeping rooms. (77)

WEST BELLE PL., 3940—Furnished rooms, in elegant apartment; south exposed; modern conveniences; for couples or gentlemen; from $2 up. Bell phone Lindell 4004. (7)

WESTMINSTER PL., 4122—Furnished rooms, housekeeping; southern exposure; cars convenient; modern; gas range; phone; reas.

WESTMINSTER PL., 3925—Neat room, on 2d floor; electric light, hot water, phone; gentlemen. (7)

WESTMINSTER PL., 4036—Large alcove room to couple or gentlemen; bath, electric lights, hot bath, hot water heat, Bell phone; references. (7)

WESTMINSTER PL., 4255—Large, beautifully furnished 2d-floor connecting rooms; private; porches, running water, electric light; excellent private table; reasonable.

WEST PINE BL., 3670—Large, also single room; southern exposure; private home; breakfast optional. (6)

WHITTIER, 357 N.—Nicely furnished rooms, modern; private family; reasonable; Lindell 4482R. (6)

### FOR COLORED

EUREKA, 1023 (4363 Fairfax)—2 large rooms, $3; single rooms, 1st or 2d floor, $1.50; newly decorated. (*)

FINNEY, 4207—Nicely furnished rooms; respectable colored; hot bath. (*)

FINNEY, 4010—Neatly furnished rooms for colored, $1.50 and up; both phones; all conveniences. (*5)

FRANKLIN, 2844-46—2 rooms, 2d floor, $2.50; single room, 3d floor, $1.50. (*)

MORGAN, 2626-30—2 large rooms, $2.50; single room, $1.25; decorated. (*)

MORGAN, 2621-23—2 rooms, 3d floor front; single rooms, $1.25; decorated. (*)

MORGAN, 2735-47—2 large rooms, 1st floor, $2.25; front rooms, $1.75; middle rooms, $1.25. (*)

TENTH, 1707 N.—3 large rooms, 2d floor; $8. (*)

## ROOMS WITH BOARD—CITY

AUBERT, 736—Desirable room, for gentleman; open on porch, excellent home table. (80)

ACADEMY, 926—Well furnished room; continuous hot water; modern conveniences; board optional.

BARTMER, 5324—Large, well-furnished 2d-floor front room; every convenience; home table; references. (4)

CABANNE, 5545—Table boarders; first-class table service.

CABANNE, 5555—Large 2d-floor front room, so. ex.; large yard; porch; excellent table; free phone; gent or employed lady; refs. (96)

CABANNE, 5618—Two pleasant newly furnished rooms; good table; large yard; garage. Cabany 2473. (5)

CABANNE, 5545—Large so. ex. handsomely furnished room; 6 windows; French doors opening on veranda; lawn, trees; every convenience; excellent table.

CASS, 1527A—Front room, with board; bath and gas; 1 or 2 gentlemen; $4.50.

CLEMENS, 5736—Large, well furnished front, also single room, with good home table. (6)

COOK, 3646—Nicely furnished rooms, with board. Lindell 4307. (5)

COOK, 4512—Second-floor front room; home comforts; good table; free phone. Forest 586. (7)

COTE BRILLIANTE, 5968—Furnished room, complete; nice neighborhood; excellent board; 3 cars; phone.

DELMAR BL., 5227—Large south front room, private home; electricity; phone; shower bath; board. (7)

DELMAR BL., 4639A—South front room; electricity, continuous hot water, phone; board optional; private. (57)

DELMAR BL., 5231—Large 2d-floor room; modern conveniences; phone; excellent table. (6)

DELMAR BL., 3816—Pleasant rooms, first-class board; phone; all conv.; reas. (5)

DELMAR BL., 3730—Very large, beautiful front room and nice light connecting room, single or together; board optional; all conveniences. (8)

FOUNTAIN, 4910—Pleasant single room; modern conveniences; excellent meals; gentleman or lady employed. (5)

GOODFELLOW, 711—Apartment F, neatly furnished room; board if desired; for lady or gentleman employed. (7)

GRAND, 2406 N.—Room and board for gentleman in private family; reasonable. (7)

HICKORY, 1511—Room and board for gentlemen; with board; southern exposure; all conveniences; private. (7)

HICKORY, 1800—Front rooms; southern exposure; good board; two gentlemen or couple; $30 month; hot bath, phone; also single room.

IOWA, 3016—Furnished room, with or without board; private family.

KING'S HIGHWAY, 1236 N.—Well-furnished room, electricity; excellent table; pleasant surroundings; Bell phone. (5)

KING'S HIGHWAY, 1244 N.—Nicely furnished 2d-floor room; 3d-floor front room; good board.

KING'S HIGHWAY, 2665 S.—Opposite Tower Grove Park; nicely furnished rooms, electricity; large lawn; cow, eggs; Grand 2951R.

LAFAYETTE, 2008—Room and board; gentlemen or ladies employed preferred; all conveniences; reasonable. (8)

LINDELL BL., 4305—Large front and single rooms, southern exposure; excellent board; private home.

LOCUST, 2307—Two beautiful connecting rooms, suitable for 3 or 4 gentlemen; nice single room; hot bath, electric light, large porch, lawn; $1.25 week up; ideal summer home.

McMILLAN, 4630—Room and board for two; gentlemen only; use of parlor and free Bell phone.

McPHERSON, 4120—Nice, neatly furnished rooms; modern home; excellent board. (7)

McPHERSON, 4263—Large front room, with board, for two; southern exposure; very pleasant.

McPHERSON, 4416—Nicely furnished rooms; first-class accommodations; board if desired; reasonable rates.

MAPLE, 5425—Large, comfortable front room, suitable for 2; best board and service; choice neighborhood; 3 car lines convenient. Forest 3379. (7)

MISSOURI, 1405—Front room with board; opposite Lafayette Park; bath on each floor; references. (7)

MORGAN, 4031—Nice room in private home for refined gent; board if desired; reas.

MORGAN, 4144—Second-floor south rooms, large yard and park; good meals. (6)

MORGAN, 3972—Light, southern exposure room; for couple or 2 gentlemen; good board. (5)

MORGAN, 3341—Neatly furnished room, best home cooking; both phones; for gentlemen or couple. (7)

MORGAN, 4257—Beautiful 2d-floor front room; newly furnished; excellent table; both phones.

MORGAN, 4201—Nicely furnished rooms, with board; southern exposure; modern; reasonable. Lindell 404R. (7)

OBEAR, 4329 (cor. Florissant)—Room and board for 2 gentlemen, in private family.

PAGE BL., 5150—1 large and 1 small room; excellent board; reasonable; free phone.

PAGE BL., 4727—Large southern exposed front rooms; excellent table; private family; Bell phone.

PAGE BL., 4670—Furnished room and board, gents or ladies employed; reasonable. Forest 5047.

ROOM AND BOARD—Large, cool front room, hot water; excellent table; Tower Grove, 4th st. lines; reasonable. Sidney 1655. (7)

ROOM AND BOARD—Large, cool, front room; hot water; excellent table; Tower Grove or 4th st. lines; reasonable. Sidney 1655. (1)

ST. LOUIS, 3850A—Front hall room, with or without board; private family. (6)

THEODOSIA, 5911—Room, $1.50 week; board if desired; modern residence; private family.

UNIVERSITY, 2240—Good board and room; home conveniences; gas, bath, phone; private; for gentleman.

VERNON, 5205—One single, also double rooms, with board; every convenience; 3 car lines.

VON VERSEN, 5106—Attractive 2d-story front room, with board; private; phone; gentlemen or couple. (7)

WASHINGTON, 3120—Elegant front room; four large windows, continuous hot bath; board optional. (5)

WASHINGTON BL., 3969—Southern front and other rooms, with refined family; board; references required. (8)

WASHINGTON BL., 4415—Large, nicely furnished, southern exposed rooms; good board; reasonable. (7)

WASHINGTON BL., 4922—Extra large, nicely furnished room, with board; continuous hot water; good chef; best service; reas.

WASHINGTON BL., 3719—Beautifully furnished room, single or en suite; so. ex.; all conveniences; board optional. (8)

WASHINGTON BL., 4561—Nicely furnished 2d-story, southern-exposed room; board; couple or 2 gentlemen.

WEST BELLE, 4175—single room, second floor, board; front south room for 2; reas.

WEST BELLE PL., 4306—Nicely furnished front connecting rooms; also other rooms; board; modern.

WEST BELLE PL., 4400—Nicely furnished 2d-floor room, with board; all conveniences; private family. (6)

WESTMINSTER, 4120—Room and board for couple or gentlemen; large, beautiful room, piano, phone; good table; conveniences; reasonable. (6)

WESTMINSTER PL., 3815—Large room, finely furnished; stationary washstand, hot-water heat, excellent meals; also large room with stationary washstand, suitable for two young men; separate beds. (96)

WEST PINE BL., 3959—Nice furnished room; good board; modern conveniences; Lindell 4048.

WEST PINE BL., 3756—2d-floor front, alcove; central location; lawn, porch; excellent table; reasonable. (6)

WHITTIER, 1223—Nicely furnished rooms with board; also table board. Lindell 4827R. (7)

4873 PAGE BL., FAMILY HOME.
This is the nicest, most completely furnished home in St. Louis; all outside rooms, hot and cold running water in room; private bath and free shower, tub, bath, electric light; one of the coziest and prettiest dining rooms in city; meals cannot be duplicated for the price; summer rates are on; will you call? I will be pleased to show you. Delmar 901R, Forest 3931. (6)

WYOMING, 3809A—Furnished room and board in private family.

# Houses, Flats, etc.

## DWELLINGS FOR RENT

BAYARD, 760—Modern 7-room house. Cornet & Zeibig, agents, 719 Chestnut. (6)

CASTLEMAN, 4111—Modern eight room residence; furnace, screens, combination fixtures; will decorate and put in good order for first tenant; rent $40. (c7)

COOK, 3843—Modern 8-room dwelling, bath; open; phone Main 596, Central 880.
CLAUDE E. VROOMAN, 108 N. 8th st. (c8)

COTTAGE—For rent, a choice 5-room; $10. 1105 Chestnut. (c5)

DOLMAN, 1012—$40, 10 rooms and bath. (8)

FRANKLIN, 3140—Clean, modern 7-room house; good yard; low rent; open. Inquire 3132 Franklin av. (c1)

HARTFORD, 4848—Will rent or lease cozy 4-room frame house, no bath, newly painted and papered; lot 25x156; a fine place to raise chickens; block from car; made streets. (6)

SUBLETTE, 2110—New 3-room cottage; pantry, yard; water in kitchen; $10.

THOMAS, 2713—Good 7-room dwelling; rent $23. Apply 2626 Cass.

WESTMINSTER, 6164—Will rent or lease thoroughly modern, attractive home; 8 rooms, beautifully decorated, tile bath, large open fire place; built-in book cases, hardwood floors, hot-water heat, screens and shades; nice yard; $75.

## FOR RENT

4206 Maryland, modern 9-room dwelling; furnace, fixtures, screens, etc. Phone Main 596, Central 880.
CLAUDE E. VROOMAN, 108 N. 8th st. (c8)

## FLATS FOR RENT

BLAINE, 3962—Three rooms, bath, new; $11; 3968 Blaine av., 3 rms., bath, new. GEO. KEMPLAND, 113 N. 7th st.

BURD, 1478—Modern 3-room flat to good tenant; $15. Phone Forest 1627.

CALIFORNIA, 1726—6 rooms and bath; $22.

CASS, 2235—4 rooms, bath; use of laundry.

COOK, 3737-37A—6 and 7 rooms, furnace, fixtures, reduced to $25 and $27.50.

CONNECTICUT, 4170A—3 rooms and bath; $14.

CORA, 3730—4 light rooms on first floor; gas; $16.

DELMAR BL., 5030—Five rooms, heat and janitor; very low rent; open.
M. B. O'RIELLY R. & I. CO., 723 Chestnut.

EUCLID, 2854A N.—3 rooms, bath, gas; $11.

EUCLID, 2862 N.—Six rooms, bath, gas, attic; $25. Inquire drug store.

FLAT—3 rooms. Delmar 4006L.

FLAT—Four large rooms, bath and furnace. Apply 1429A Grattan st., upstairs.

GRAND, 4156A-4158A N.—Three-room flat; water, gas, good condition, $10; open.

HODIAMONT, 1225—4 rooms, bath; 3 car lines; $16. Delmar 3295J.

JUNIATA, 3842A—6 rooms, combination fixtures, tile bath, furnace; newly decorated; reduced $28.

LABADIE, 5327—Four-room brick, $14, with bath; separate yards; reduced.

LAFAYETTE, 2907A—5 large rooms, bath; $25. Victor 2421L.

LEE, 4376—Four-room flat; furnace, hot water, steam heat all year round.

LUCAS, 3100—Five rooms; newly papered and repaired; rent $18 per month.
M. B. O'RIELLY R. & I. CO., 723 Chestnut.

MAGNOLIA, 2827—3 large rooms; finely decorated; upstairs; $13.50, adults only.

NEWSTEAD, 4018A N.—Free to June 1; 5 rooms, bath; will decorate; open.

OREGON, 2130A—Five rooms; bath; rent reduced to $21.
M. B. O'RIELLY R. & I. CO., 723 Chestnut.

PAGE BL., 4704A—6-room flat; all modern conveniences. Phone Cabany 3239L.

PARK, 2632—5 rooms, bath, furnace, combination fixtures; separate laundry; $21.

PENNSYLVANIA, 3657—4 rooms and bath; modern, hot-water heat; just decorated; $23, with stable or garage, $25. (7)

SAN FRANCISCO, 4335A—Finest flat in city, $15; 3 large, light rooms, bath, fixtures, porches, large closets. Kinloch Delmar 4044J.

SARAH, 1427—Three rooms, gas, water, laundry; newly papered; screens, etc. $12.
BLAKE & BRO., 812 Chestnut st.

SHERIDAN, 3139—4-room flat; small kitchen, bath, steam heat; good condition; $16.

TWELFTH, 2618 N.—Flat, corner; 4 beautiful rooms, tile bath, gas, shades, attic; $15.

VANDEVENTER, 2405 N.—3 large rooms, newly decorated; gas, porch, kitchen cabinet; $11.

WAGONER PL., 1816A—6 rooms, combination fixtures, tile bath, porch, gas grates, screens; open; quiet; only $28. Monroe 2188.

WALTON, 1167—Opposite Vernon; 5 and 6 rooms, new flat; rock porch, iron girders, French windows, hardwood floors; $6500; terms. Delmar 2216R. (c7)

WYOMING, 4212—Four-room flat; modern conveniences; $14. (6)

WYOMING, 3823—4-room modern flat; rent free in exchange for board and room. See owner Sunday morning.

4352A LACLEDE AVENUE
Six rooms, bath, furnace, laundry, cheap.
F. A. BANISTER, 1330 Syndicate Trust Bldg.

4131-31a Evans Av.
Five and six room flat; furnace, bath, etc.; will put in good repair.
F. N. BANISTER, 1330 Syndicate Trust Bldg. (c7)

1268 Amherst Place
4 rooms, tile bath, furnace and all modern improvements.
F. A. BANISTER, 1330 Syndicate Trust Bldg. (c7)

1220 Hodiamont Av.
Four and five room flat, bath and furnace; 1216A Hodiamont av.; 3 rooms and bath; special low prices. F. A. BANISTER, 1330 Syndicate Trust Bldg. (c7)

MODERN FLATS
4417 and 4419A Evans av., 4 and 5 rooms, bath and furnace.
5188A Page bl., 6 rooms, bath and furnace; $25.
3718A Finney av., 3 rooms and bath; $12.
917 Theresa av., 5 rooms and bath; $18.
1222-24A-30-30A Hodiamont; 3, 5 and 6 rooms, bath, furnace, fixtures, screens.
3504 Bell av., 5 rooms, bath; $16.
4352A Laclede av., 6 rooms, bath and furnace.
4481-31A Evans av., 5 and 6 rooms, bath and furnace; $21.
FOR COLORED.
2105 Walnut st., 5 rooms, 2d and 3d floors; $20.50.
F. A. BANISTER, 315 Olive st. (c7)

FLATS SPECIAL
4071 Washington, cor. Sarah; 2 beautiful corner flats, separate entrance, light on 4 sides; special inducements.
Gibson av., 4228, cozy 4-room flat, with bath; rent low; key there.
See F. P. Storm, Rent Dept., J. H. Farish & Co., 119 N. 8th. (c8)

Modern New 6-Room and Attic.
2300A St. Louis av., modern, new, up-to-date, 6 rooms, double floors, screens, gas, electric fixtures, metal weather strips, porches, separate entrances, separate laundries, basements, attics; no bake-oven flat; cool in summer account attic; park roads, 2 car lines; 20 minutes from town; very select neighborhood; low rent. Inquire 2311 St. Louis. Central 8924L, Tyler 2677.

FLAT—REDUCED RENT

| | | |
|---|---|---|
| 1210 | Euclid, 1st floor, 5 rooms, bath, furnace, comb. fix.; large yard | $35 00 |
| 1210A | Euclid, 2d fl., 6 rooms, same as above; granitoid basement | 27 50 |
| 1205 | Euclid, 1st fl., 4 rooms, bath, furnace, screens, fixtures | 25 00 |
| 2643 | Olive, 2d and 3d floors, 6 rooms and bath | 20 00 |
| 3967 | Castleman, 1st fl., 4 rooms, bath, screens, fixtures | 18 00 |
| 4030 | Evans av., 1st floor, bath, fixtures, screens | 15 00 |

You can make your own selections for necessary decorating on any of above.
GIRALDIN BROS., 110 N. 8th st.

3 Room and Bath
Finest in the City $14

| | |
|---|---|
| 2306A Marcus av. | $14 00 |
| 4643A St. Ferdinand av. | 14 00 |
| 4645A St. Ferdinand av. | 14 00 |

These are all good flats, in perfect condition, containing closets, porcelain bath, hot and cold water, screens, gas fixtures, gas grates, cabinet mantels. Open. See them today.
JUNIOR REALTY CO., 805 Chestnut st.

## TO LET—BUSINESS PURPOSES

BROADWAY, 2110 S.—Large store with 2 rooms in rear and also stable; rent $30.
M. B. O'RIELLY R. & I. CO., 723 Chestnut.

EASTON, 3864—Large, bright, modern store; plate-glass front, etc.; $17.

EASTON, 3626—Large store; rent reas.
M. B. O'RIELLY R. & I. CO., 723 Chestnut.

FRANKLIN, 925—Second floor; five connecting rooms; suitable for light manufacturing; entrance 908 N. 10th.

LUCAS, 819—Store, 25x105, cheap. Apply Hadley-Dean Glass Co., 11th and Lucas av.

MARCUS, 2815—Near corner St. Louis; fine store and basement, first-class condition; good business neighborhood. Keys 2817 Marcus.

MERAMEC, 3804—Bungalow, 6 rooms, bath, furnace, screens, laundry; rent $23 per month; 2 blocks west of Grand av.
M. HAMMEL REAL ESTATE CO., 6721 S. Broadway. (c7)

OFFICE—Space in real estate office; front portion; located on Chestnut st.; both phones, stenographic services. Box F-180, Post-Dispatch.

SALOON—For rent; good location; Hyde Park beer. Call 1015 Papin st. W. A. Reinert.

STORE ROOM—Large, with 2 living rooms; a No. 1 business location; rent reasonable. Apply 4801 N. 20th.

## GARAGES AND STABLES

WASHINGTON, 2816—Fine 2-story brick stable; gas and water; property occupied by owner.

## FLATS WANTED

FLAT Wtd.—Or rooms; promptly; near Olive line; about 4000 west. Box N-138, P.-D.

FLAT Wtd.—4-room; or apartment; modern, for adults; June 1; within two blocks Laclede, Park or Compton cars; state price and particulars. Box K-184, Post-Dispatch.

## FURNISHED HOUSES WANTED

FURNISHED FLAT Wtd.—In vicinity of Soldan High School; family 3 adults; references; give full information. Box N-1, Post-Dispatch.

## FURNISHED HOUSES FOR RENT

MADISON, 2941—Clean, well furnished, good home; bath, gas, piano, phone; large yards, screens.

MAPLE AV., 5550—10-room house; completely furnished; for the summer.

## APARTMENTS

CLEMENS, 5902—6 rooms, 1st floor; hardwood floors; steam heat, hot water, janitor service; separate laundry; large porches; beautiful lawns; Cabanne district; low rent; liberal dating. (c8)

### 4406 LACLEDE

Elegant 5-room apartment; steam heat, janitor service; hot water, hardwood floors, plenty of closets, shades, screens, combination fixtures, tile bath, gas range; rent reasonable. (c7)

### New 4 and 5 Room Apartments

Cor. Washington and Hamilton.

One block from Delmar bl.; high-class and modern; fine electric fixtures, vacuum cleaners, hardwood floors, built-in buffets, large balconies, shades, awning, screens, decorations to suit. Janitor will show you through. Rents and terms of F. J. CORNWELL R. E. CO., 810 Chestnut. Phones Central 1917, Olive 2226.

## FURNISHED FLATS—APARTM'TS

AMHERST PL., 1205—Furnished apartment; 7 rooms; during summer months; all conveniences. Cabany 195R. (7)

CLEMENS, 5668—Furnished house for the summer; all conveniences.

COOK, 4601—Small, elegantly furnished apartment; telephone and other convs. (7)

EADS, 2854—5-room furnished flat; rent reasonable.

[illegible]EY, 4260—Excellent 4-room flat, completely furnished for housekeeping; cheap rent; open; call. (7)

[illegible]INNEY, 4225—5 rooms, 3d floor, bath, telephone, supply elevator, shade trees, over high roof ventilators; janitor; best house, best square on avenue; $20; no children; references.

FIVE ROOMS and bath; Park avenue, near Grand; will rent for summer to adults. Box K-91, Post-Dispatch. (6)

FOREST PARK BL., 4326—Furnished flat; 6 fine rooms; piano; north and south porches; cool place for summer; garage if desired.

FURNISHED FLAT—3-room; $22 month. Apply 5828 Julian; Delmar 3201L. (1)

FURNISHED FLAT—See my furnished flat to rent for summer; 6 rooms; all conveniences; phone Sidney 3782L or call 3718 Wyoming. (7)

MORGAN, 4545—Small flat, furnished complete; telephone and other conveniences. (c96)

OLIVE, 4403B—4-room apartment, furnished complete; to responsible party; for 6 months.

SEMPLE, 2503A—4 large rooms and bath; hot water furnished; rent $18.

WEST BELLE PL., 4401—Three-room corner furnished flat; piano, sewing machine. (c80)

## SUBURBAN PROP'TY FOR RENT

FURNISHED APARTMENT—In Kirkwood; furnished 8-room apartment; all improvements; for housekeeping; large yard, shade; near steam and electric cars; rent low. Miller, corner Adams and Dickson sts. Bell phone.

HOUSE—5 rooms; Webster; reception hall, bath, gas, hot and cold water, granitoid cellar; chicken house; made street; $16. C. J. Hill, 808 Chestnut st., Central 370.

MIDLAND, 1218—5-room cottage; reception hall, chicken yard and garden; water in kitchen; 7000 west, Page av.; owner, 1434 Blackstone av. Forest 7843R.

RESIDENCE—Beautiful Kirkwood home; all city conveniences; on 525 S. Webster; phone Lindell 181; 4338 Washington. (5)

### Do You Want to Rent

A practically new 7-room house on a quiet, quality street in Webster Groves and yet within two blocks of the trolley, six blocks of Frisco trains, house containing every convenience, combination fixtures, sewer connections fully paid, granitoid cellar and walks, hardwood oak floors and inside trimmings, lot 50x200, shade, fruit and shrubbery in abundance, garden completely planted, improved street; house recently painted, everything in pink of condition? If you do, you can secure possession of 668 Amelia avenue by paying rent money. See the property today. Get off Webster or Meramec Highland car at Newport avenue—one block east, one block south. Only reason for selling—house too small for present family. Make an offer to owner on premises. N. R. Hoover, 668 Amelia avenue, Webster Groves. (7)

## Real Estate

### CITY REAL ESTATE FOR SALE

LOT—For sale, desirable; on Waterman av., in University City; cheap for quick sale. Box N-78, Post-Dispatch. (1)

LOT—For sale; 50 feet, Walbridge pl.; very cheap. Maier, 2503 Bacon st. Central 9291. (1)

LOT—For sale; nice, 50x150 feet, with granitoid walks; price $400; terms, $5 cash, $5 month. CHAS. H. CARTER, 309 Liggett Bldg. (c8)

### FOR FACTORY OR SUBDIVISION,

Goodfellow av. and Natural Bridge rd.; 14½ acres, adjoins the Wrought Iron Range Co.'s new factory; ripe for subdivision; have had offers of $40 foot for a corner lot, but present owner will not subdivide; for a quick sale a very low price can be had.
N. S. WOOD, 915 Chestnut st.

### Kings' Highway and Wichita

FINE CORNER—FIFTY FEET. FOR SALE FOR NONRESIDENT. HOLBROOK-BLACKWELDER REAL ESTATE TRUST COMPANY, 812 OLIVE STREET.

### THE FINEST LOT.

IN UNIVERSITY CITY.
See it and you will agree with us; south side Delmar bl., 200 ft. east of Pennsylvania av.; 100x192; on top of hill.
JNO. R. WILLIAMS, 419 N. 2d st.

### CORNWELL'S SUBDIVISION,

Delor St., East of Gravois Av.
LOTS 29x245 FEET DEEP.
TERMS: $25 CASH, $1 PER WEEK
Located 190 feet east of Gravois av. and Cherokee car line; build a cottage or brick or frame; just the place for your [illegible] and garden; on a fine, deep lot; go [illegible] and select your lot. For plat see [illegible] Jost, 4225 Delor st.; opposite subdivision.
F. J. CORNWELL R. E. CO., 810 Chestnut st. (c)

### Builders, Contractors

Ideal site for cottages and bungalows. Owner anxious to sell.

Berthold Av., S. S.
230 ft. east of Hereford st.; lot 150x137; in boulevard and park subdivision.
Price, per foot ....$30

Berthold Av., S. S.
50 ft. east of Hereford st.; lot 90x137; in boulevard and park subdivision.
Price, per foot ....$30

Mercantile Trust Co., Agent, 8th & Locust Sts.

### FARMS FOR SALE

CHICKEN FARM—For sale; part cash, rest in payments. Owner, 1700 Chestnut st.

FARM—For sale; the best of all; 153 acres, 15 miles from St. Louis, 120 acres under plow, balance fine timber; good house and barns, fine fruit; good water; good neighborhood; one mile from Manchester, and can be had cheap for a quick sale; will make terms, but no trade.
BENJAMIN F. THOMAS, Agent, Kirkwood, Mo. (c56)

HOMESTEAD LANDS.
If you want a homestead of Northern Minnesota drainage lands, write at once to Attorney A. A. Andrews, Box 10 Bemidji, Minn. (3)

### NEW COLONY IN MISSOURI

116 miles southwest of St. Louis, one mile from Frisco Railroad; 11,000 acres; good productive land, in small and large tracts, to sell; $1 on first payment per acre, balance long time. Information by H. Gellert, Missouri State Deputy Commissioner of Immigration, 3915 California av., St. Louis, Mo.; phone Victor 2104X. (c80)

### FARMS FOR RENT

FARM—For rent, 4 acres, all improved, at Lindue and Price rds. 4191 West Belle. (7)

### REAL ESTATE EXCHANGE

LOT Wtd.—Vacant, as part pay on new 5 [illegible] room flat in O'Fallon Park district. [illegible] 2753. (c8)

### APARTMENT FOR EXCHANGE

NEW APARTMENT IN WEST END. WILL TRADE EQUITY FOR OTHER PROPERTY. ALL UNDER LEASE.
HOLBROOK-BLACKWELDER REAL ESTATE TRUST CO.

## IMPROVED PROPERTY FOR SALE

COTTAGE—For sale; 4 rooms and bath. 4754 Alaska. (7)

COTTAGE—For sale; lot 30x125; water, gas, concrete cellar; $1000. Box N-188, P.-D.

DWELLING—For sale; modern; 7 rooms and garage. See owner, 2657 California av. (7)

FLAT—For sale, 2003 Gravois av.; a red brick, for 4 families, of 3 rooms each; rents $600 yearly; will sell at a bargain and make easy terms if desired. (5)

COTTAGE—For sale; 3 rooms, walks, gas, water, etc.; $10 per month. 2597A Bernays. (7)

COTTAGE—For sale; beautiful, 5 rooms; all conveniences; two blocks north of Suburban Garden. Phone Delmar 3139R. 6218 Bailey. (5)

COTTAGE—For sale; 3 large rooms, brick, bath, sewer, water, gas, cabinet mantel, full granitoid cellar; $2100; $50 cash, $13.50 monthly, includes all interest; in northwest part of city. Box A-160, Post-Dispatch. (c5)

HOUSE—For sale; ideal modern 8-room home, almost new; beautifully decorated; neighborhood Page, Clara; business forces sale; $5500; equity $3000; surprise you; from owner. Box K-70, Post-Dispatch. (c7)

COTTAGE—For sale; 3 large rooms, frame; bath, sewer, water, gas; 30-foot lot; $1500; $25 cash, $15.41 monthly, includes all interest. Take Cherokee car to Itaska st., walk 2 blocks west, 1 block north to 4455 Gannett st. Open. (c5)

HOUSE—For sale, 5572 Von Versen; most attractive, 7-room, modern, hot-water heated home; extra large rooms, hardwood floors, garage and driveway; lot 50x185; a gem; see it if you want something out of the ordinary. John Grether & Co., 409 Liggett Bldg.

FLATS—For sale, 5078 Von Versen av., 6 and 7 room stone flats, rented; public schools near; always rented; leaving for Los Angeles; cost me $8500; price $6500; positively a bargain; examine the property. Call owner, Cabany 4908. (6)

RESIDENCE—For sale; colored; elegant Cook av. residence; terms; look. 4543 Cottage. 6121 Minerva, 2610 Belleglade; cheap cottages; terms to suit. 821 Chestnut, room 219. (7)

COTTAGE—For sale, a one-story brick cottage of 3 rooms, water in kitchen; street and alley made and can be bought for $1500, on any kind of terms; submit something. 4317 Cottage av.
M. B. O'REILLY R. & I. CO., 723 Chestnut. (c89)

NEW BRICK COTTAGES—BUY ON RENT. For sale, 4 or 5 large rooms, 30-foot lots, near cars, church, schools, etc.; bath, sewer, water, gas; $2500 to $2700; $50 cash, $20 monthly, includes all interest. Take Cherokee cars to Itaska st., walk 2 blocks west to 4356-62-68 Itaska st. Open. (c5)

$50 DOWN—NEW BRICK COTTAGES. For sale, 4 or 5 large rooms, cozy homes for anybody; bath, sewer, water, gas; lots 30x135; just completed; $21 monthly includes all interest. Take Wellston car to Goodfellow av., walk north to 5723-35-44-48 Terry av. Open. (c5)

4321 WYOMING ST.—Two-story, 6-room brick, bath, gas and electric light, slate sink, granitoid cellar; lot 31'8"x127; price $3300; very easy terms. Take Tower Grove car to Morganford rd. and walk south 4 blocks.
M. B. O'REILLY R. & I. CO., 723 Chestnut. (c89)

### FOR SALE OR EXCHANGE.

My beautiful home in Ferguson; 12-room house; hardwood floors, strictly modern, over one acre ground, plenty fruit and shade trees, large garden, 1½ blocks from high school, 3 blocks from car and R. R. station; see the place then make me your proposition; I will make low price, liberal terms to a cash purchaser; investigate this, if you want an up-to-date country home; well located. Address 515 Wright Bldg. (c6)

### O'FALLON PARK FLAT

2232 Adelaide av., 5-6 rooms, tile bath, furnace, etc.; lot 30x140; price $6500; want offer.
NORTH ST. LOUIS SAVINGS TRUST CO., Grand and Hebert st. (c6)

### Chance for Some One.

Four-room frame house, no bath; newly papered and painted; A No. 1 order; lot 25x156; streets made; within 4 blocks of school and churches; ½ block Tower Grove Park; sell cheap; clear title. Box K-191, Post-Dis. (6)

### SACRIFICE BARGAIN.

5226 NORTHLAND AV.
$3900
$250 cash, balance $20 per month. 7-room brick; lot 30x145.
FRANK W. SCHRAMM, 802 Chestnut St. (c6)

### LOOK AT THESE

Homes, 5357 St. Louis, 5346 Labadie avs., 1 block west of Union. Something new; 5 and 6 rooms, well built; modern conveniences; low price; terms to suit; open daily.
WILLIAM J. SEEVER, 2929 Abner pl. (c80)

### 5-ROOM BRICK.

New, modern, tile bathroom, combination fixtures, granitoid basement, slate sink; all streets and the alley are paved and paid for; 4272 Farlin av.; 1 block west of Fairground Park; 2 blocks south of Lee av.
E. F. MOORE, 607 Chemical Bldg. Kinloch Central 6559. (7)

### Hot Water-Heated Residence.

$15 per month and small cash payment buys new 2-story brick residence, polished oak floors, tile roof, everything modern; phone; South 291; open every day. 4948 Tyrolean av. (5)

### NEW 6-ROOM HOME.

SMALL AMOUNT DOWN, BAL. MONTHLY.
1422 Granville pl. (5500 west, take Wellston car to Belt av., walk 1 block south), 6 rooms, bath, furnace, slate sink, wired, plenty closets, all improvements made. See this before buying elsewhere. Terms like rent.
HACKMANN R. E. CO., 1000 Chestnut st.

### LINDELL PARK FLAT

32xx Dodier st., 5-8 rooms, tile bath, furnace; lot 35x132; price $8750; see us for full particulars and card of admission.
NORTH ST. LOUIS SAVINGS TRUST CO., Grand and Hebert st. (c6)

### NO CASH DOWN

You can buy a new, modern 4 or 5 room cottage, just completed, for less than rent; you pay rent without ever seeing it again. Why not apply same to home of your own? Take Cherokee car to Cologne av., Schoenlaus Grove, walk one block north.
A. VOGT, 5163 Cologne. (c80)

### 4138 Arsenal St.—Residence.

Six-room new brick, steam heat, hardwood floors, combination fixtures, tile bath room, medicine chest, screens and all improvements made; opposite the park; can be bought at a bargain. CORNWELL R. E. CO., 810 Chestnut st.

### BARGAINS

$2100 Will buy No. 3946 Fairfax av.; 10-room house; first-class condition; rents for $300 a year.
$2000 Will buy No. 2324 Papin st.; lot 25x140; 6-room brick house; future railroad property.
ROSENBAUM-HAUSCHULTE REAL ESTATE CO., 2407 N. Broadway.
812 Olive.

### 1803 and 1805 CALIFORNIA Av

Lot 50x140.
RENT, PER YEAR, $768.
Deed of trust $3000, 5 years, 5½ per cent. Will sell at a bargain or trade.
FRANK W. SCHRAMM, 802 Chestnut St. (c6)

### COTTAGES

These are without doubt the handsomest cottages ever erected in St. Louis:
4528 and 4529 Greer av.
4627 and 4628 Labadie av.
4469 Lexington av.
3680 Hickory st.
5367 Garfield av.
They are all new, snappy, up-to-date; five handsome rooms and reception hall, tile bath, with beautiful fixtures; Front Rank furnace; slate sink; china closet; we can make terms like rent; price $3300.
BUSH-BURNS REALTY CO., 1105 Chestnut.

### A New Beautiful Cottage

4209 Lexington av., near the new Fair Ground Park; 5 large rooms, reception hall, large bathroom, cabinet mantels, hot and cold water; furnace and wired for electric light; finished laundry; lot 25x180; price $3000. Terms to suit.
M. E. SULLIVAN, 814 Pine st. (5)

N R

### IS THERE ANY REASON

Why you should go on paying rent? You can buy your own home for only
$25 A MONTH.
Including all interest. Only a small cash payment. New 5-room brick cottages, baths, reception halls, granitoid basements; well built; street and sidewalks made.
SOUTH SIDE ASHLAND COURT,
Just west of Marcus av. (Cass or Wellston car, transfer north on Marcus); open. Go out today or tomorrow and look at them.
Nicholls-Ritter-Goodnow
715 CHESTNUT ST.
Main 3291, Central 7455.

G Co.

## IMPROVED PROPERTY FOR SALE

### 1493 STEWART PLACE.

Nice little 8-room house; lot 50x160 feet; big bargain. See JOHN McMENAMY INVEST. & R. E. CO., 1308 N. Grand av. (c7)

### ELECTRIC LIGHT.

Is now cheap. "Already-Built Houses" wired with little or no inconvenience, and you can have a year to pay for the work.
UNION ELECTRIC LIGHT AND POWER CO., 12th and Locust sts. (c8)

## SUBURBAN PROP'TY FOR SALE

WEBSTER GROVES TRUST CO. is headquarters for Webster Groves real estate; carriage for accommodation of customers. (c8)

FOR Olive road real estate see H. H. Elbring, Olivette, St. Louis County, Mo. Bell phone Clayton 75M. (c8)

LOT—For sale; fine corner lot in Vinita terrace; 100x165; will divide. Victor 1265L, Sidney 553.

HOUSE—For sale; at Normandy; 7 rooms and all modern conveniences; greens, orchard; garage. Keys 6116 Easton av. Phones Cabany 3674 and Delmar 1508. (7)

HOUSE—For sale; $50 cash, $20 monthly; 4-room brick, bath, furnace; price $2200; 6303 Hobart av., Wellston; near Suburban line. Central 4356. (7)

RESIDENCE—For sale, choice of 2 beautiful, modern homes, 11 and 7 rooms; all conveniences; large grounds, best street in Webster Groves; special bargain; easy terms; one block from Kirkwood line. Owner, 319 N. Gore av. (1)

RESIDENCE—For sale; the best built, highest elevation, most picturesque scenery in St. Louis County; gas, bath, hot and cold water, hardwood floors, fireplace, large porches, 10 acres, 10 minutes' walk from two railroads, 27 miles from St. Louis; sell for less than cost. E. Hackley, Eureka, Mo. (73)

### Beautiful Home Webster Groves.

12 rooms, 2 baths, 2 large screened porches, copper screens, weather stripped, beautifully decorated; large halls and windows, automobile garage, chicken houses, large trees, shrubbery, fruit; also 2 acres ground; near cars and trains; worth $15,000; price $12,000 for quick sale; terms if desired. Owner.
TUCKER, 810 Olive. (96)

### Choice Country Home With City Conveniences.

Grove Av., 7818 (Old Orchard).
Frame residence, 2-story, 8 rooms; lot 100x160; gas fixtures, bath, granitoid basement and laundry, furnace heat; outbuildings. One and one-half blocks from Frisco R. R.
Price ....$4800
MERCANTILE TRUST CO.
Agent, 8th & Locust Sts.

### REAL ESTATE CARDS

DON'T pay rent. See Tully Bldg. Co.; will build or sell you a home on terms. See them. 6225 Easton av. Telephone Cabany 2380 and Delmar 2088. (c8)

### REAL ESTATE WANTED

LOT Wtd.—Or will exchange $400 equity in house for lot. Owner, 6440 Suburban.

FLAT Wtd.—To exchange $1750 equity in 2 frame cottages as first payment on 3-room flat. Owner, F. A. Berry, 6328 Spencer. Phone Cabany 1791L. (c65)

## Financial

### LOANS ON REAL ESTATE

I MAKE all kinds of real estate loans; no delay; cheapest rates in city; good loans, 5 per cent; small loans a specialty. See me first. FRANK L. DITTMEIER, 608 Chestnut st. (c15)

### MONEY IN ANY SUM and MONEY TO BUILD, VERY LOWEST RATES

AIPLE & HEMMELMANN R. E. CO.
Safe Investors of Money. 622 Chestnut. (c8)

### MONEY TO LOAN

ON CITY REAL ESTATE. LOW RATES. NO DELAYS.
Lenz-Haller Realty Co.,
807 CHESTNUT STREET.

### MONEY WANTED

MONEY Wtd.—$250, second deed of trust, improved property, from private party. Box K-141, Post-Dispatch.

MONEY Wtd.—$2200, first deed of trust, 6 per cent; no commission; improved property worth $4500. Box N-198, Post-Dispatch.

FIRST DEEDS OF TRUST—We have for sale first deeds of trust, bearing 6 per cent interest, in the sums of $200, $300, $500, $600, $700, $1000, $1200, $1500, $2000, $2500, $3500, $5000 and $6000; papers ready for delivery. MUTH REALTY CO., 4111 Manchester. (c8)

WANTED—$200,000 from first hands, 4%; secured Central business property, value more than double. JUNIOR REALTY CO., 805 Chestnut st.

### LOANS ON PERSONAL PROP'TY

MONEY on your salary; women housekeepers and others; strictly confidential. United Finance Co., 705 Olive st., room 729. (c14)

MONEY advanced salaried people without security; no delay, no publicity. Room 32, 119 N. Seventh st. (c14)

SALARIED people furnished money without security; loans on furn. without removal. Central Fin. Co., 901 Mo. Trust Bldg. (c8)

MONEY on credit to salaried people, women keeping house, and others; cheapest rates; easiest payments. Elwood, room 538 Frisco Bldg., 906 Olive st. (c8)

MONEY for salaried people and women keeping house; easy payments, strictly private. C. Berry, room 427, 705 Olive st. (c8)

### EAST ST. LOUIS LOAN CO.

Loans on furniture in East St. Louis and Granite City. 412 Missouri, room 204. (c14)

### "QUICK MONEY."

Salaried people can get; my rates the best and most private in the city. Call on Drake, 322-324 Chemical Bldg. (c8)

### MONEY FOR SALARIED PEOPLE.

Women keeping house and others furnished without security; cheapest rates, easiest payments; come and get money when you want it and pay as you can; offices in all principal cities. D. H. TOLMAN, Room 501, 509 Chestnut st. (c8)

### SALARY LOANS

Cheapest rates in the city; no publicity; no indorser, come and get all the money you want, on easy payments.
UNION CREDIT CO., Suite 401-402 Holland Bldg., 211 N. 7th. (c8)

### WE LOAN MONEY

ON FURNITURE AND PIANOS.
Our rate is LOWER than the lowest.
We do not charge a commission.
We do not charge a commission.
Telephone Main 2833, or Central 2255.
FIDELITY, 415 Locust st., room 302. (c14)

### LOANS ON FURNITURE

$1.50 weekly pays for $75 loan.
$1.25 weekly pays for $60 loan.
$1.00 weekly pays for $50 loan.
Payments can be made weekly, semi-month or monthly. It is to your interest to consult us. All business private and above board. Phone Main 1529, Central 5581.
CHEMICAL FINANCE CO., 501 Chemical Bldg., 8th and Olive sts. (c14)

### IMPORTANT NOTICE

Quit paying high interest. Call at the right office. Loans on household furniture, pianos, etc. LOWEST RATES, EASIEST TERMS. Liberal treatment; no publication.
UNION FINANCE CO., 415 Locust st., room 405 (4th floor). Telephone Kinloch Central 1167. (c56)

### THOROUGHLY INTERESTING

To you, Mr. Reader, if you need some ready cash. We are ready to loan it to you on your own terms. The right place, the right rates and the right treatment. Call, write or phone and be convinced.
NEW YORK FINANCE CO., SUITE 208 ODD FELLOWS BLDG., MAIN 5203. CENTRAL 3590. 810 OLIVE ST. (c56)

### IF YOU WANT MONEY

Do not be MISLED by fake advertising. Keep away from HIGH RATE loan firms. For further information, call, write or phone "THE NATIONAL," MAIN 5250, CENTRAL 5994, ROOM 203 MERMOD & JACCARD BLDG., BROADWAY AND LOCUST. (c9)

### SEE W. H. MEISE

If you want a loan on your Furniture, piano, horses and wagons, I will get you any amount you need at the following rates:
$125 at 42c a month interest.
$80 at 33c a month interest.
$30 at 10c a month interest.
If you owe any other loan office, furniture or piano house, I will pay them off and give you as much more money as you want.
Call, write or phone Central 2357 or Olive 1368.
Room 431 Title Guaranty Bldg. (formerly Lincoln Trust Bldg.), southwest corner Seventh and Chestnut sts.


# FRANKLIN SCHOOL HOLDS ATHLETIC LEAGUE MEET

## Silver and Bronze Medals Contributed by the Post-Dispatch Are Won by the Boy Contestants.

The Franklin School, Nineteenth street and Franklin avenue, of which Miss Anna M. Merriman is principal, has the honor of being first to hold an athletic meet in the Public School Athletic League organized by the Post-Dispatch.

The meet was held, Thursday, in Forest Park, across from Forest Park Highlands, where the annual picnic of the Franklin School was held, and was under the direction of Sam Nevedomsky, the school captain, who was assisted by G. D. Bartlett, a Franklin graduate, as starter.

The events were confined to the dashes and the broad jump, as the Franklin boys are small and could not qualify in the heavyweight classes.

**Will Wear Medals.**

As the result of the meet Sam Nevedomsky, Isador Schwartz and Sol Rubenstein will wear silver Public School Athletic League medals contributed by the Post-Dispatch, and Morris Jacobs, Salem Bartlett and Sam Nevedomsky will wear bronze medals, and they will represent their school at the interschool finals.

In the 50-yard dash, Isadore Schwartz was first and Morris Jacobs second. These two were also first and second in the running broad jump.

In the 60-yard dash Sam Nevedomsky was first and Salem Bartlett second.

In the 70-yard dash, Sam Rubenstein was first. Sam Nevedomsky and Ben Serkes were tied for second place. In the run-off Nevedomsky defeated Serkes.

**Other Meets Soon.**

Other meets will be held soon. Toward the end of May and in the early part of June there will be many meets, most of which will be held in connection with the school picnics. It is necessary that principals and captains complete the arrangements for the school meets as soon as possible. They are requested to notify the secretary of the Public School Athletic League, at the Post-Dispatch office, as soon as possible, when and where the school meets will be held. If the data is furnished in time, the Post-Dispatch will provide printed programs of the athletic events.

Silver and bronze medals are offered by the Post-Dispatch for the winners of the events in the individual school meets. For the interschool finals gold, silver and bronze medals will be given. The medals are now being made and will be ready in a few days.

## INJUNCTION IS REFUSED

### Judge Muench Declines to Restrain Musicians' Union.

Judge Muench refused Friday to grant to the Cherokee Theater Co. a temporary injunction against the Musicians' Mutual Benefit Association, the members of which are on strike for higher salaries in the motion picture shows. The Cherokee Theater, operated by the company at Cherokee street and Ohio avenue, is one of the string of picture and vaudeville houses under the control of O. T. Crawford.

Judge Muench held that the evidence did not support the company's allegations of picketing and interfering with musicians now employed at the theater. Instead of riotous practices, he said, the strikers seemed to be conducting a peaceful boycott, such as is permitted by the courts.

The Post-Dispatch is the only evening newspaper in St. Louis that receives or publishes news gathered by the Associated Press.


## automobile advertising in St. Louis

for the year ending May 1st, was as follows:

| | |
|---|---|
| POST-DISPATCH, | 230,192 Lines |
| Globe-Democrat | 165,468 " |
| Republic | 102,487 " |
| Times | 125,196 " |
| Star | 58,480 " |

The POST-DISPATCH shows its heels to its competitors in Automobile advertising, as it does in all other classes of advertising.

*St. Louis' ONE BIG Newspaper*
First in Everything.

## S.S.S. CURES OLD SORES

If an old sore existed simply because the flesh was diseased at that particular spot, it would be an easy matter to apply some remedy directly to the place that would kill the germs; or the diseased flesh might be removed by a surgical operation and a cure effected. But the very fact that old sores resist every form of local or external treatment, and even return after being cut away, shows that back of them is a morbid cause which must be removed before a cure can result. Just as long as the pollution continues in the blood, the ulcer remains an open cesspool for the deposit of impurities which the circulation throws off. S.S.S. cures Old Sores by purifying the blood. It removes every trace of impurity and taint from the circulation, and thus completely does away with the cause. When S.S.S. has cleansed the blood, the sore begins to heal, and it is not a surface cure, but the healing process begins at the bottom; soon the discharge ceases, the inflammation leaves, and the place fills in with firm, healthy flesh. Under the purifying and tonic effects of S.S.S. the system is built up, and those whose health has been impaired by the drain and worry of an old sore will be doubly benefited by its use. Book on Sores and Ulcers and any medical advice free to all who write.

THE SWIFT SPECIFIC CO., ATLANTA, GA.

## Musical

### TUNING AND REPAIRING

SCHUBERT & MOXTER, 2607 Franklin av.; first-class piano tuning and repairing; both phones. (c8)

ALL piano tuning, $1.50; first-class tuner and repairer; 25 years' experience. H. Kautz, 2529 S. Jefferson; phone Sidney 2631 Victor 2576L. (c14)

### MUSICAL INSTRUCTION

RAGTIME piano playing taught in 10 to 20 lessons; book sent free. Christensen School, Odeon Bldg., 1040 N. Grand av. (c8)

### FOR SALE AND WANTED

PIANO—For sale; $125 buys slightly used Chickering upright piano, cost $400, mahogany case. 318 N. Grand. (5)

PIANO—Elegant mahogany upright, good as new; must sell this week; cheap. 4053 Washington. (5)

CASH paid for cornets, alto, trombones, saxophones, clarinets, cello, etc. Tony Placht, 920 Pine. (6)

$95 BUYS Gabler upright piano, good tone, fine action. THE PIANO EXCHANGE, 1009 Pine st. (c6)

PIANO—For sale; upright; scarf and stool; good condition; very cheap; call at once, 3400 S. Spring st.

PIANO—For sale; cabinet grand; good as new; one-half price. Call after 5 p. m., J. Sander, 2544A Dodier st.

$415 BUYS player-piano, worth $700; 88-65-note, player, mahogany case, music-bench seat; terms. THE PIANO EXCHANGE, 1009 Pine st. (c6)

MUSIC boxes, all makes, good condition, $15 up; 200 disc at 25c cash, while they last; a big snap. THE PIANO EXCHANGE, 1009 Pine st. (c6)

DECKER grand, in fine condition, for quick sale, $260, with bench; monthly payments. AEOLIAN HALL, 1004 Olive st. (c8)

$2.50 PER MONTH rents a fine piano at the Piano Exchange, 1009 Pine st.; phone Kinloch, Central 5667. (c8)

FRANK STELL; best place to buy pianos; $10 down, $5 month; no interest. 1414 N. 16th st.; Lester player-pianos are best. (c8)

PIANO—Almost new mahogany upright; beautiful tone; great sacrifice; call immediately; rare bargain. 4213 Washington. (5)

PIANO—Elegant, mahogany upright; best make; great sacrifice if sold at once. 2636 Russell. (5)

KRANICH & BACH upright, like new, with bench and scarf, at about half price; monthly payments. AEOLIAN HALL, 1004 Olive st. (c8)

$115 BUYS fine pianola player; $140 buys fine Lindeman; $175 buys fine Kimball; $327 buys fine 88-note player. KLEEKAMP PIANO CO., 3121-23 S. Grand av.

### MUSICAL FOR SALE AND WANTED

$250 WILL change your upright to player-piano. Schubert & Moxter, 2607 Franklin. (6)

STANDARD player-piano, 24 rolls of music and bench; a real bargain, $245; $20 down, $8 per month. AEOLIAN HALL, 1004 Olive st. (c8)

KIMBALL pianos have been sold by Kieselhorst's for 30 years; prices range from $265 up for beautiful new 1912 styles; special bargains in used Kimball pianos, which have been taken in exchange. Easy payments. KIESELHORST PIANO CO., Established 1879. 1007 Olive st. (c14)

CHICKERING pianos will now be found only at Kieselhorst's. It is with distinct pleasure we announce the fact that we have been appointed exclusive agents in Missouri and Illinois for this grand old make. KIESELHORST PIANO CO., Established 1879. 1007 Olive st. (c14)

APOLLO player-piano music cannot be distinguished from hand playing. Only the APOLLO has a down-stroke touch, a solo-accent, a metronome self-acting motor, a transposing device and imported leather instead of rubber pneumatics. Prices and terms reasonable. KIESELHORST PIANO CO., Established 1879. 1007 Olive st. (c14)

KIESELHORST'S "Exchange Department" contains 75 good bargains in used upright pianos and player-pianos. Prices $75 to $350, according to the make, style, quality, age and playing condition. Pianos shipped anywhere on approval; freight prepaid. Monthly payments. Write us your requirements. KIESELHORST PIANO CO., Established 1879. 1007 Olive st. (c14)

STEINWAY upright; slightly used; in A1 condition; bench and scarf; $295 for quick sale; monthly payments. AEOLIAN HALL, 1004 Olive st. (c8)

### OVERSTOCKED IN USED

Pianos, traded in on our fine players, and must have room; have cut the prices to rock bottom; a fine McCammon upright for $110; a Lindeman for $135; a Kimball, almost new, for $175, and many others; terms to suit. KLEEKAMP BROS. PIANO CO., 3121-23 S. Grand av.

### PLAYER-PIANOS $275 UP PIANOS $75 UP

You will always find a splendid assortment of high-class used player-pianos in our exchange department; payments as low as $5 monthly. THE BALDWIN CO., 1111 Olive st. (c8)

### TALKING MACHINES

VICTOR VICTROLA—For sale; like new. Call evenings; cheap. Box K-180, P.-D. (c)

TALKING MACHINES, from $10 up, at $1 per week payment. [illegible] PIANO EXCHANGE, 1009 Pine st. [illegible]


## Marriage, Births and Deaths.

### MARRIAGE LICENSES.

Sime Bazdavis ....1325 S. 7th
Marja Milicic ....1325 S. 7th
Eddy Klinghammer ....Bayle City, Ill
Verna Fralley ....Bayle City, Ill
James J. Ross ....3730 La Salle
Blanche Whittaker ....3709 La Salle
Emil Rode ....2017 Chippewa
Julia Scheidt ....Affton, Mo
William R. White ....New York City
Nelle V. Mitchell ....Olney, Ill
Timothy E. Donohue ....3544 Olive
Leora D. Simpson ....3527 Lindell
Henry Distelrath ....3862A Wyoming
Lulu Trice ....236 S. 8th
Cecil L. de Long ....Hotel Rozier
Edith York ....Hotel Rozier
Wm. C. Clanan ....Springfield, Mo
Maud Fisher ....Ironton, Mo
Max Platzer ....3917 N. 23d
Alma E. Klautzer ....824 Mound
Harry Marsh ....2125 N. Broadway
Minnie Gray ....Upper Alton, Ill
Wm. J. Rogers ....River Aux Vasse, Mo
Mary Wright ....2639 Adams
Roscoe W. Carter ....Staunton, Va
F. Eva Wallace ....Little Rock, Ark
Ralph M. Appel ....1420 Obear
Antoinette Wuthenow ....4339 McRee
Nathan James Williams ....4160 Washington
Eddie Lee Williams ....4328 Delmar
Eugene Kimble ....743 S. 2d
Mrs. Jane Smith ....743 S. 2d

**Solid Gold Wedding Rings, $3 to $25.** JACCARD'S, Broadway, cor. Locust.

### BURIAL PERMITS.

Louis S. White, 61, 4432 St. Ferdinand; heart disease.
Edward T. Kiely, 35, 1700 N. Spring; heart disease.
Matilda Stegmann, 42, 6527 Minnesota; heart disease.
Mathilda Zabel, 47, 1115 S. 6th; carcinoma.
Horrace Howx, 47, 2828 Morgan; nephritis.
Eliz. Norris, 66, Chester, Ill.; carcinoma.
Fredericka Richter, 54, 1639 N. 18th; phlebitis.
Cath. Henkel, 86, 1303 Benton; apoplexy.
Max M. Eichler, 47, 1022 N. 19th; pneumonia.
F. W. Umland, 30, 4460 Lexington; tuberculosis.
John Vierdag, 5, 4042 Carter; meningitis.
Josephine Kennedy, 68, 211 E. Primm; hernia.
Anna Schumacher, 42, 1913A Carr; apoplexy.
Agnes E. Brady, 57, 4226A St. Louis; nephritis.
John Foly, 70, 2226¼ Sullivan; pneumonia.
Thos. Lynch, 42, Kansas; meningitis.
Cornelia Pool, 31, 2829 Howard; hemorrhage.
Lizzie S. Robinson, 53, 1021 N. 12th; pneumonia.
Enoa Holley, 42, 1826A Papin; dementia.
August Thermm, 65, 1425 Gano; heart disease.
Martin Neeser, 30, 3454 Iowa; heart disease.
Maria T. Goeke, 79, 4587 Garfield; sclerosis.
Leopold E. Perle, 71, 5600A Easton; sclerosis.

### BIRTHS RECORDED.

G. and E. Griffo, 1721 Franklin; boy.
J. and L. Mathews, 3408 Washington; boy.
H. and S. Hoffman, 1008 High; boy.
A. and G. O'Leary, 4013 Cozens; boy.
A. and A. Schuster, 2619 N. 20th; boy.
J. and I. Cregan, 1446 Hogan; boy.
E. and E. Rudden, 6201 Marmaduke; boy.
J. and M. Russell, 5958 Kennerly; boy.
J. and M. Campbell, 2529 Glasgow; boy.
J. and G. Noll, 3107A California; boy.
M. and G. Stassi, 915 N. 11th; boy.
S. and C. Palazzolo, 1121 N. 9th; boy.
A. and A. Jurata, 1844 S. 9th; boy
C. and E. Schroeder, 3858 Cottage; boy.
C. and M. De Guire, 2838 Eads; boy.
L. and I. Hall, 5531 Clemens; boy.
J. and P. Maniaei, 918 Wash; girl.
F. and M. Syberg, 1235 S. Sixth; girl.
F. and C. Marynardt, 2228 Benton; girl.
B. and L. Fath, 2835 Wyoming; girl.
P. and M. Silver, 1203 Monroe; girl.
L. and M. Olanetsky, 919 O'Fallon; girl.
D. and M. Titlebaum, 2306 Wash; girl.
S. and M. Boggiano, 2623 Adams; girl.
J. and M. Eversole, 2719 Cass; girl.
H. and A. Phillips, 4261 N. Market; girl.
E. and E. Goessling, 3923A Ohio; girl.
J. and L. Bright, 4366 Forest Park boulevard; girl.
C. and C. Maves, 4602 Easton; girl.
A. and R. Bommarito, 1123 Foster; girl.
G. and M. Viviano, 801 Wash; girl.
S. and F. Imperiale, 1227 N. Seventh; girl.
N. and S. Murano, 1422 N. Eighth; girl.
C. and A. Mantia, 1127 Foster; girl.
M. and L. McClure, 4269 N. Market; girl.

## TESTIFIES ARCHBALD CULM WAS VALUABLE

### Coal Operator Says He Was in Deal to Sell It at Profit of $5000.

WASHINGTON, May 17.—When hearing charges against Judge R. W. Archbald of the Commerce Court was resumed today by the House Judiciary Committee, Richard Bradley, a Scranton coal operator, testified that W. P. Boland, who made the charges against Judge Archbald, had told him that he thought the Katydid culm dump was a "good proposition" and worth $25,000. Boland also first suggested to Bradley that he look over the dump with a view to negotiating for its purchase from William and Archbald, who then had the option on the property.

Bradley said that James R. Dainty had contracted to sell the dump for $25,000 if Bradley could get it for $20,000.

"Dainty said he would help me get the dump from Williams for $20,000," said Bradley, "and he would sell it for $25,000. He told me if the deal went through he would take $2000 of the profits, and I could have $3000. We did not tell anybody about that. We wanted to keep it quiet."

## W. J. BARBER, RICH CONTRACTOR, DIES

### Succumbs Without Medical Attention and an Inquest Will Be Held.

William J. Barber, a wealthy contractor of 4767 Westminster place, died Friday morning without medical attention, according to a report that reached the Coroner's office at 9:45 a. m.

The Coroner was told that Barber complained of illness when he went home Thursday evening, but refused to let Mrs. Barber call a physician. Near morning, however, Barber's condition became so alarming that his wife telephoned for a physician, it was said. Barber was dead when the physician arrived. An inquest will be held.

## PLAYGOERS' GUIDE

By RIPLEY D. SAUNDERS.

**COLUMBIA**—New vaudeville bill, headed by Maclyn Arbuckle and company in "The Reform Candidate."

**FOREST PARK HIGHLANDS**—Cavallo's band concerts, vaudeville and amusement concessions.

**DELMAR GARDEN**—Ferullo's band concerts, cabaret vaudeville and amusement concessions.

**WEST END HEIGHTS**—Band concerts and amusement concessions.

**STANDARD**—Jardin de Paris Burlesquers.

**GAYETY**—Columbia Burlesquers.

**Eagle Gun Club Dance.**

Members of the Eagle Rod and Gun Club will hold their annual meeting, to be followed by a dance, Saturday evening at Riverside Park Hall, 4100 South Broadway. No admission will be charged.

CLEVER SONGSTRESS IN "FAMOUS 1912 FOLLIES"

MISS CLARA BOHRES.

## PURE MILK STATIONS.

THE stations where pure milk is now being distributed to mothers, and the hours they are open, are:

**Niedringhaus Mission, Seventh and Cass avenue.**
**Jewish Charities, Ninth and Carr streets.**
**Neighborhood Association, 817 N. Nineteenth street.**
**Kingdom House Mission, 1033 South Eighth street.**
**Boyle Memorial Center, 816 North Eleventh street.**
**North End Dispensary, 3741 North Broadway.**
**Missouri Lodge No. 22, Sixteenth and Carr streets.**
**Markham Memorial Church, Julia and Menard streets.**
**Children's Hospital, 400 South Jefferson avenue.**
**Holy Cross House, 2601 North Eleventh street.**
**Ebn Ezra Lodge, Jefferson avenue and Carr street.**
**Laboratory, 1726 North Thirteenth street.**
**Victor Street Mission, Third and Victor streets.**
**Guardian Angel Settlement, Marion and Menard streets.**
**City Dispensary, Branch No. 4, Vandeventer and Chouteau.**

## PREFERS U. S. PRISON TO A STUFFY JAIL

### Bootlegger, Sentenced to Six Months in Cell, Asks for Year in Penitentiary, Gets It.

Judge Francis M. Wright of the United States District Court of East St. Louis imposed a sentence of six months in the Danville jail and a fine of $100 on John Weber Friday for bootlegging whisky at Mount Vernon, Ill.

"Your Honor," Weber spoke up, "if it's just the same to you, I'd rather have a year in the penitentiary than six months in jail."

"Well," said the Judge, "I think the Court can accommodate you. I shall instruct the clerk to put you down for a year at Leavenworth."

After getting his sentence raised Weber said that he wished to go to the penitentiary because he would have work to do, and would get fresh air, while if he was sent to jail he would have to stay in a stuffy cell all summer.

Patrick Smith and Otto Laswell, also of Mount Vernon, were sentenced to a year in the penitentiary and six months in jail, respectively, for bootlegging. Laswell was also fined $100.

## RACE SEGREGATION COMMITTEE NAMED

The standing committee for the year and a special committee on race segregation were appointed by President A. R. Schollmeyer yesterday at the annual meeting of the Board of Directors of the St. Louis Real Estate Exchange.

The special committee will co-operate with district organizations and the United Welfare Association, which desires race segregation. An ordinance providing for race segregation similar to that in operation in Baltimore is sought by the fraternity.

The committees are as follows:

Segregation, A. O. Rule, chairman; Oreon E. Scott, Charles F. Vogel, John McMenamy and James D. Healy.

Auditing—Leo Bloch, George Kempland and Sam Lowenstein.

Call Board—R. S. Williams, James C. Espy and Ralph Kauffman.

Factory Location—E. A. Bokern, M. Hammel, F. E. Miller, J. B. Krieger, J. E. Fogg, Eugene Altheimer and J. H. Farish.

Membership—Charles Z. Trembley, H. L. Haydel and W. J. Murray.

Public Service—F. W. Mott, R. D. Kaime, F. W. Rodgers, Sidney Schiele, L. H. Tontrup, John A. Watkins, H. H. Stewart, W. A. Geraldin and A. O. Rule.

Reception—Joseph W. Hannauer, W. J. Hruska, Henry E. Bartling, H. R. Weiseis, George F. Bergfeld, Samuel Bowman and George Beck.

Statistics—O. J. McCawley, R. J. Hickel and Odon Guitar Jr.

Taxation—G. B. O'Reilly, Festus J. Wade, A. T. Terry, J. I. Epstein and E. K. Love.

Public Improvements—A. H. Frederick, Raymond G. Scott, C. C. Kuns, R. H. Cornell, Henry Horn, Rolla S. Watson and Frank J. W. Masek.

For the most complete list of the vacant houses, apartments and flats in the locality that you favor most, consult Post-Dispatch Wants.

# PURE MILK FUND OPENS WITH FINE INITIAL SUPPORT

## Pigeon-Race Benefit Already Held and "Famous Follies" Benefit Next Week.

### "WING," WINNING BIRD

### Picturesque Homing Flight of 110 Miles Was Won in 2 Hours and 48 Minutes.

### CONTRIBUTIONS

| | |
|---|---|
| The Post-Dispatch | $200 |
| Proceeds of pigeon race managed by St. Louis Racing Pigeon fanciers | 53 |
| Mrs. F. H. Niedringhaus | .5 |

The Post-Dispatch Pure Milk and Free Ice Fund, now open for its eighth season of helpful service in behalf of the babies of the poor in the city's crowded tenement districts, finds its friends ready and eager to assist at the very outset of its new year.

Already the St. Louis Racing Pigeon Fanciers come to the front with the proceeds of a pigeon race held May 5, realizing the sum of $53 for the fund, and on next Thursday evening at the Century Theater, through the generous co-operation of the Famous and Barr Co., there will be a big fund benefit performance of "Famous 1912 Follies," the brilliantly clever musical comedy by Max Koenigsberg, which scored such an overwhelming success at the Century last Tuesday night.

Reserved seats for next Thursday's performance are now on sale at the Famous and Barr Co.'s box office on the main floor of the Famous and Barr department store, Sixth and Washington avenue, and the heavy demand gives early indication of a crowded house. Persons holding tickets exchangeable for reserved seats should lose no time in obtaining seats at the Famous box office. The admission prices are: Box seats, $1.50; orchestra seats, $1; balcony seats, 75c; gallery, not reserved, 25c. The excellent company of 75 players, composed exclusively of Famous and Barr Co. employes, give a performance that compares favorably with the best professional work, and Mr. Koenigsberg's sparkling musical comedy is rich in humor and tunefulness from start to finish. The Century Theater is generously donated for the benefit performance by Messrs. Klaw & Erlanger, the big New York theatrical managers, who control that house.

Next Thursday night's performance will be under the direction of Mrs. J. D. Hamburger and Mr. Noel Poepping, who so effectively directed last Tuesday night's premiere. Mr. Poepping also is the musical director and composed the original music of the production's great key-song, "Come Now, Speculate," the words of which are by Mr. Koenigsberg. Among the many big song hits are the first-act finale, "Come to the Ball," sung by Miss Clara Bohres and the entire Famous Follies company, and one of the opening chorus group songs, "Merry Wedding Bells," sung by Miss Bohres and Mr. Julian Samuels.

The pigeon race arranged and given by the St. Louis Racing Pigeon Fanciers for the benefit of the Post-Dispatch Pure Milk and Free Ice Fund was a great success. A total of 104 birds were entered, owned by 33 of the leading pigeon flyers of St. Louis.

The birds were liberated at Dixon, Mo., an air-line distance of 110 miles from St. Louis, by C. J. Kunz, United States Express Co. agent, at 8:35 a. m. on May 5. The first bird to home was "Wing," owned by George Fuchs, 2104 De Soto avenue, a member of the North Side Homer Club, this bird arriving at 11:23 a. m., flying the distance in 2 hours and 48 minutes. The second bird, owned by G. Hilke, also a member of the North Side Club, homed just one minute later. "Blue Lizzie," the famous racing pigeon owned by Arnold Stapenhorst, of the Mound City Club, came third.

The race was given by the combined racing pigeon clubs of St. Louis, these clubs donating a handsome silver trophy to the winner. Louis Mertens donated 10 grand diplomas to the 10 first birds. These diplomas were imported from Belgium for this special occasion. The committee in charge of the race comprised Gus Starman and L. Mertens, Mound City Club; J. Papin and W. Struecke, South Side Club, and H. J. Plegge, North Side Homer Club. The detailed results of the race were as follows:

George Fuchs, bird flying 1182.98 yards per minute; George Hilke, 1181.90; A. Stapenhorst, 1177.53; J. Mees, 1079.29; C. Beseman, 1068.18; G. Wolf, 1063.64; H. Klusman, 1013.10; L. Mertens, 1009.09; F. Shous, 990.60; M. Vulsteke, 891.66; Plegge Bros., 871.16; L. Vette, 854.15; L. Mertens, 796.97; L. Mertens, 791.96; J. Papin, 691.97; E. Gerdel, 612.34; S. Stampfer, 605.35.

The entries not returning timers were: F. Stapenhorst, A. Charlenlock, F. Gildehaus, F. Klipsch, G. Starman, L. Keitel, J. Schlueter, W. Schlueter, E. Boehenkamp, P. Polvoode, F. Bohlan, H. Wegner, G. Guehne, G. Wolte, W. Struecker, A. Mohlenback, L. Mahr and E. Bertenbacher.

## MINERS FAVOR PEACE

### Convention Expected to Ratify Anthracite Agreement.

WILKESBARRE, Pa., May 17.—Developments in the anthracite miners' convention today, according to the leaders, make it virtually sure that the delegates will ratify the agreement with the operators and soon end the suspension.

The vice-president of the First District and others, who were opposed to the agreement today announced they were in favor of [illegible]

# Post-Dispatch's Complete Daily Record of Markets and Finance

## SPECIAL STOCKS ARE STRONG IN EASTERN MARKET

### Brooklyn Rapid Transit Gains Nearly 3 Points to Trades at 88.

### BOND DEMAND BETTER

### Considerable Interest Manifested as to Sale Price of New York State Issue.

**By Leased Wire From the New York Bureau of the Post-Dispatch.**

NEW YORK, May 17.—The Evening Post, in its copyrighted financial review today, says:

"After fractional declines in the early trading there was an irregular advance in security prices, which gave a show of strength to the whole market in the afternoon. On the rise some of the standard shares were well taken, although the movement as a whole was not enthusiastic.

"Dispatches from Wilkesbarre indicated that, although a vote had been postponed, conditions were increasingly favorable for the endorsement of the original agreement between the miners and their employes.

"The coal stocks became strong on the news, which was about the most influential development of the day affecting security values.

"Before the close many of the active shares declined fractionally below the high level of the day, and the whole market became rather quiet.

"Owing to the extremely high rates for money little attention was paid to the forecasts of the bank rates, which showed a cash gain for the week of close to $10,000,000. A small engagement of gold was arranged for Argentina, and foreign exchanges was a trifle higher at the close.

**Bond Demand Good.**

There was better buying of bonds, some large transactions being reported at private sale. The inquiry from individual investors was broader, and the demand from savings banks, trust companies and other institutions showed plainly that much of the money that is ordinarily employed in time and call loans was again being put into long-term securities, because of the attractive income return.

"This movement, which had abated for a time, reached sufficient proportions to indicate that the "institution buying" of bonds would probably become an important factor in relieving the congestion evident in some quarters.

"No new board issues were announced, but various propositions were under discussion, and it looked as if the effort would be to hold up most of them pending the outcome of the offering of New York State bonds on June 6 next.

"There was some buying of "when-issued" contracts, covering the delivery of the new bonds, around 101, which was ½ point below the average price received by the State at the previous offering of December, 1911, when only $10,000,000 bonds were sold.

"The fact that the forthcoming $25,950,000 offering will be the largest issue of State bonds ever made, gives peculiar interest to this effort of the State to sell a 4-per-cent bond in a market where for some time the chief demand has been for bonds yielding a considerably higher investment return.

**Bank Rate Reduced.**

"The reduction in its official discount rate today, by the Bank of France, was significant chiefly because of the judgment thus expressed on the money market situation throughout the world.

"The new rate of 3 per cent may be called the normal rate of the French institution. In the fourteen past years, its rate has never changed from that figure save for the six months of severe disturbance in European finance after the Boer war broke out in February, 1899, the ten months of world-wide strain on credit and capital which began in March, 1907, and the shorter period of financial unsettlement on the Continent, which followed the "Morocco war-scare markets" of last September.

"What was done today, was therefore, merely a return to the customary level. But in view of these facts and the overdone recent talk regarding the uncertainty in Europe's finances; and in view, also, of the continuing stringency at Berlin, and the chance of that market's losing its borrowed American capital, the reduction in the French bank rates has some definite meaning.

"Of that bank's own position it may be noticed that, for the first time in 1912, its gold holdings, in today's weekly report, are greater than those of a year ago. But they are still below the year before, and its outstanding note circulation is $25,000,000 above 1911—which shows that things are not yet in full equilibrium."

## DETAILED REPORTS OF DAY'S WALL STREET TRANSACTIONS

NEW YORK, May 17.—A decline of 3½ points in Canadian Pacific was the feature at the opening of today's stock market. International Harvester declined a point with further weakness in United States Steel, Union Pacific, Reading and St. Paul. These losses were partly offset by the 1-point advance in Brooklyn Rapid Transit and a fractional rise in Lehigh Valley.

The County Board of Supervisors will be asked by a committee of the East St. Louis Bar Association to provide better quarters for both juries and for attorneys in the City Court rooms in the East St. Louis City Hall.

M. P. Hodges, 34 years old, a plumber, of 4005 Morgan street, St. Louis, was the third man to be beaten since Monday by strike sympathizers. Hodges was working in a building Thursday afternoon at 408A Collinsville avenue, East St. Louis, when he was attacked by three men. He was bruised and cut, but not seriously hurt. The police have a good description of his assailants.

Wabash issues were extremely weak in the first hour, with further declines in American Can. Lehigh Valley rose a point and there was some irregularity and dullness elsewhere.

Decided recovery from a reactionary trend of the first hour was shown by the stock with the approach of noon today. Lehigh Valley rose 2 points, with one-point advances for Union Pacific, United States Steel and American Can. Early weakness in Wabash issues was partly explained by poor earnings, the same reason applying to St. Paul, which has also been effected by the recent decline in Chicago & Northwestern. An advance in copper metal to the highest price of the present movement was neutralized by a decline in exports of the metal from this port. Texas Company was up 5 points. Bonds were easy.

Activity abated after midday but the market retained a strong tone and only slight recessions occurred when the active buying stopped.

The market yielded slightly from its best in the second hour of the afternoon except for Brooklyn Rapid Transit, which added to its previous rise.

The market closed steady.

Standard stocks shaded some more in the dullness of the last hour, while Brooklyn Transit went higher. Texas Company extended its gain to 7 points and Texas Pacific rose 1⅝.

**Sugar Market Steady.**

NEW YORK, May 17.—Sugar: Raw steady; muscovado, 89 test, 3.42c; centrifugal, 96 test, 3.92c; molasses, 89 test, 3.17c. Refined quiet.

## NEW YORK STOCK QUOTATIONS.

Reported daily for the Post-Dispatch by G. H. Walker & Co., 307 N. Fourth st.

NEW YORK, May 17.

| STOCKS. | Open. | High. | Low. | Close. |
|---|---|---|---|---|
| American Can common | 38 | 39¼ | 37⅝ | 39 |
| American Can preferred | 117⅝ | 118 | 116 | 117½ |
| Amalgamated Copper | 83½ | 83⅞ | 82⅞ | 83⅜ |
| American Car & Foundry Co. common | 58⅜ | 58⅜ | 58⅜ | 58⅜ |
| American Car & Foundry Co. preferred | 118⅛ | ..... | ..... | 118⅛ |
| American Cotton Oil | 54½ | ..... | ..... | 54½ |
| American Smelter common | 84⅝ | 85½ | 84½ | 85⅛ |
| American Beet Sugar | 73 | 73⅜ | 73 | 73¾ |
| American Sugar | 130⅝ | 131 | 130⅜ | 131 |
| American Ice | 27¼ | 27½ | 27 | 27½ |
| American Telephone | 145¾ | 145⅝ | 145⅝ | 145⅝ |
| American Tobacco preferred | 103¾ | 103⅞ | 103⅝ | 103⅞ |
| Anaconda Copper | 42¼ | 42½ | 41⅞ | 42½ |
| Atchison common | 105⅝ | 106½ | 105⅝ | 106⅜ |
| Atlantic Coast L. | 140⅜ | ..... | ..... | 140⅜ |
| Brooklyn Rapid Transit | 86 | 88 | 86 | 88 |
| Baltimore & Ohio | 109 | 109½ | 109 | 109½ |
| Canadian Pacific | 265 | 267¼ | 265 | 266⅞ |
| Chicago, Milwaukee & St. Paul common | 106 | 106¼ | 105¼ | 106 |
| Chicago Northwestern | 137⅝ | 138¼ | 137⅝ | 138¼ |
| Chino Copper | 29⅞ | 30⅛ | 29¾ | 30 |
| Consolidated Gas | 142½ | ..... | ..... | 142½ |
| Chesapeake & Ohio | 78⅝ | 79⅛ | 78½ | 79 |
| Delaware & Hudson | 170½ | 171½ | 170½ | 171½ |
| Denver & Rio Grande common | 20¼ | 20⅜ | 20¼ | 20⅜ |
| Denver & Rio Grande preferred | 38 | 38 | 37½ | 37½ |
| Erie common | 35¼ | 35⅞ | 35¼ | 35⅝ |
| Erie first preferred | 53¾ | ..... | ..... | 53¾ |
| General Electric | 169 | 169¾ | 169 | 169¾ |
| Great Northern preferred | 131½ | 132 | 131¾ | 132 |
| Great Northern Ore | 42½ | 44 | 42½ | 43⅝ |
| Illinois Central | 126 | 126½ | 126 | 126½ |
| Interboro Metropolitan common | 20¼ | 20⅝ | 20¼ | 20½ |
| Interboro Metropolitan preferred | 59½ | 60 | 59 | 59⅝ |
| International Harvester | 121½ | 122½ | 121½ | 122 |
| Kansas City Southern common | 25⅝ | ..... | ..... | 25⅝ |
| Louisville & Nashville | 159 | ..... | ..... | 159 |
| Lehigh Valley Railway | 174½ | 176½ | 174½ | 176¼ |
| Missouri, Kansas & Texas common | 28 | ..... | ..... | 28 |
| Missouri Pacific | 39¾ | 39⅝ | 39¼ | 39½ |
| M. St. P. & S. S. M. | 143¼ | 143⅝ | 142½ | 142¾ |
| Miami Copper | 25⅝ | 26 | 25⅝ | 26 |
| North American | 82 | 82⅞ | 81¾ | 82⅞ |
| National Lead common | 57⅛ | 57½ | 57⅛ | 57⅜ |
| Northern Pacific | 119⅝ | 120 | 119½ | 119¾ |
| New York Central | 119 | 120⅛ | 119 | 120 |
| New York, Ontario & Western | 38 | ..... | ..... | 38 |
| Norfolk & Western | 112½ | 112⅜ | 112¼ | 112⅜ |
| Pennsylvania | 123½ | 123⅜ | 123½ | 123½ |
| Ray Consolidated | 19¼ | 19¼ | 19 | 19 |
| Republic Iron and Steel common | 23¾ | 24 | 23⅝ | 24 |
| Republic Iron and Steel preferred | 80 | 80 | 78⅞ | 79⅞ |
| Reading common | 174⅝ | 176¼ | 174⅜ | 175⅞ |
| Rock Island common | 27¾ | 28⅛ | 27⅝ | 28⅛ |
| Rock Island preferred | 56 | 56¼ | 56 | 56¼ |
| Rumley preferred | 101⅝ | ..... | ..... | 101⅝ |
| Sloss-Sheffield | 51 | ..... | ..... | 51 |
| Southern Pacific | 111¼ | 111⅜ | 111¼ | 111¼ |
| Southern Railway common | 28¼ | ..... | ..... | 28¼ |
| St. L. & S. F. second preferred | 37¾ | ..... | ..... | 37⅝ |
| Texas Pacific | 24½ | 25⅝ | 24½ | 24⅞ |
| Tennessee Copper | 43⅝ | 43¾ | 43½ | 43¾ |
| Third Avenue | 40 | 40⅝ | 40 | 40 |
| Toledo common | 15 | ..... | ..... | 15 |
| Union Pacific common | 169¾ | 171 | 169⅝ | 170½ |
| U. S. Steel common | 69⅝ | 70⅝ | 69¼ | 70⅛ |
| Utah Copper | 62¾ | 63⅛ | 62⅝ | 62¾ |
| Virginia-C. C. C. | 51½ | 51⅝ | 51⅜ | 51⅝ |
| Wabash common | 8 | 8 | 7½ | 8 |
| Wabash preferred | 20⅜ | 20¾ | 19⅞ | 20⅜ |
| Westinghouse | 75½ | 75⅛ | 74½ | 75 |
| Western Union | 83 | ..... | ..... | 83 |

Sales to noon, 328,400 shares.

Sales to 2 p. m., 423,700 shares.

## NEW YORK BOND SALES.

10 TO 11:30 A. M.

5,000 B. R. T. 4s ..... at 88¼
5,000 Wabash 4s ..... at 68⅞
5,000 Int. Met. 4s ..... at 82¾
1,000 St. Paul cv. 4s ..... at 102⅝
1,000 U. S. Steel rfg. 4s ..... at 102⅛
1,000 Denver rfg. 4s ..... at 86
2,000 Alton 3½s ..... at 61
1,000 Beth. Steel 5s ..... at 98⅝
1,000 Marine 4½s ..... at 64⅞
1,000 Nor. & Western Ry. 4s ..... at 79½
3,000 West. Union 4½s ..... at 98½

11:30 TO 1 P. M.

5,000—Texas Oil cv. 4s ..... at 100
1,000—Wabash 4s ..... at 67
1,000—Rock Island 4s ..... at 71⅝
1,000—Erie cv. 4s ..... at 87⅛
1,000—Allis Chalmers 5s ..... at 62⅛
1,000—L. and N. 4s ..... at 99⅛
1,000—Armour 4½s ..... at 91⅝
1,000—R. I. rfg. 4s ..... at 89⅝
1,000—Reading 4s ..... at 98
5,000—Am. Tob. 6s ..... at 120¼
2,000—Oregon Short 4s ..... at 93⅝
10,000—Atlantic Coast 4s ..... at 95⅛
1,000—Penn cv. 3½s (1915) ..... at 97⅝
1,000—Rubber 6s ..... at 104⅛
1,000—N. Y. Tel. 4½s ..... at 100¼

1 to 2 P. M.

1,000—Int. Met. 4½s ..... at 82½
1,000—Toledo 4s ..... at 62¼
1,000—Quincy 4s ..... at 96¼
1,000—Union 4s ..... at 101⅝
1,000—N. Y. City 4s (1959) ..... at 99⅝
1,000—B. and O. 3½s ..... at 92
1,000—N. Hartford cv. 3½ ..... at 90⅛
1,000—Atchison cv. 4s (1960) ..... at 102½
1,000—So. Railway 4s ..... at 78⅞
1,000—Quincy, Ill. 4s ..... at 98⅝
1,000—Union cv. 4s ..... at 102¼
1,000—Northern Pac. 3s ..... at 69½
1,000—Union rfg. 4s ..... at 96⅝
1,000—Great Western 4s ..... at 79⅝
2,000—Smelter 6s ..... at 104⅞
2,000—Texas Oil cv. 4s ..... at 100¼

2 TO 3 P. M.

1,000 Union rfg. 4s ..... at 96½
5,000 R. I. rfg. 4s ..... at 89½
1,000 West. Union 4½s ..... at 98⅝
2,000 N. Y. City 4s (1957) ..... at 100⅛
2,000 Beth. Steel 5s ..... at 98½
1,000 Marine 4½s ..... at 64⅞
2,000 So. Pac. rfg. 4s ..... at 95
5,000 B. R. T. 4s ..... at 88⅝
1,000 Int. Met. 4½s ..... at 82½
4,000 Nor. Pac. 4s ..... at 99⅝
5,000 New Hart. 6s ..... at 129¼
5,000 Wabash 4s ..... at 68⅜
1,000 R. I. 4s ..... at 71¼
1,000 Penn. 4s (1948) ..... at 108⅜
1,000 Quincy 4s ..... at 96⅝

**Bank of France Shows Gain in Gold for the Week.**

PARIS, May 17.—The weekly statement of the Bank of France shows the following changes:

Notes in circulation decreased 41,700,000 francs. Treasury deposits increased $40,400,000 francs. General deposits decreased 74,475,000 francs. Gold in hand increased, 8,525,000 francs. Silver in hand decreased 1,525,000 francs. Bills discounted decreased 75,375,000 francs. Advances decreased 13,800,000 francs.

## Primary Receipts and Shipments

Reported by St. Louis Merchants' Exchange.

ST. LOUIS, May 17.

RECEIPTS.

| | Wheat. | Corn. | Oats. |
|---|---|---|---|
| St. Louis | 18,000 | 62,400 | 27,200 |
| Chicago | 51,600 | 178,750 | 259,200 |
| Minneapolis | 108,300 | 7,860 | 13,600 |
| Kansas City | 24,000 | 69,600 | 15,300 |
| Milwaukee | 27,600 | 10,620 | 39,600 |
| Duluth | 15,022 | .... | 1,304 |
| Omaha | 33,000 | 46,000 | 10,000 |
| Toledo | 20,000 | 5,500 | 9,000 |
| Peoria | 1,000 | 26,600 | 18,700 |
| Indianapolis | .... | 65,200 | 4,500 |
| Detroit | 91,360 | 5,500 | 7,500 |
| Total primary | 391,882 | 477,530 | 414,904 |

SHIPMENTS.

| | Wheat. | Corn. | Oats. |
|---|---|---|---|
| St. Louis | 56,870 | 25,500 | 34,900 |
| Chicago | 145,800 | 385,350 | 451,700 |
| Minneapolis | 74,800 | 8,160 | 65,520 |
| Kansas City | 44,400 | 60,000 | 13,600 |
| Milwaukee | .... | 84,720 | 16,800 |
| Duluth | 223,883 | .... | 167,750 |
| Omaha | 49,000 | 81,000 | 50,000 |
| Toledo | 30,000 | .... | 1,500 |
| Peoria | 1,000 | 40,667 | 47,600 |
| Indianapolis | 1,200 | 18,000 | 19,500 |
| Detroit | .... | 1,000 | .... |
| Total primary | 626,953 | 702,337 | 868,870 |

## DEATHS.

**HAMMERSTEIN**—Entered into rest at Atlantic City, N. J., at 6:45 a. m., Wednesday, May 15, 1912, C. Louis Hammerstein, beloved husband of Lily P. Johnson and brother of Mrs. Emma Schaper, Mrs. Augusta Bleeck, Miss Helen Hammerstein and Mrs. Bertha Schilling.

Services at family residence, 6048 West Cabanne place, Saturday, May 18, to which friends are invited to attend. Interment private.

## LOCAL STOCKS SHOW STEADY PRICE RANGE

### Railways Preferred Is Firm at $45.50 Bond List Is Firm.

ST. LOUIS CLEARING HOUSE.

| | Clearings. | Balances. |
|---|---|---|
| Today | $13,407,838 | $1,098,397 |
| Last week | 12,977,743 | 1,463,046 |
| Increase | $ 430,095 | *$364,649 |

*Decrease.

Local stocks were about steady at the early exchange session Friday, with United Railways preferred quoted ¼ point higher at $45.25, the 4s at $77.25 and the common at $14.75 asked. The demand was light.

St. Louis Union Trust was a strong spot on bids at $500 and no offers. State National Bank was offered at $220 without bids. National Bank of Commerce was steady at $207 sales and late bids at $206.75. Third National was quoted at $316.

In the miscellaneous list the demand was light and prices about unchanged on the call. Bonds were steady.

MAY 17, 1912—A. M. SESSION. CLOSING QUOTATIONS.

| | Bid. | Asked. |
|---|---|---|
| National Bank of Commerce | 206¾ | ..... |
| State National Bank | ..... | 220 |
| Bankers' Trust | 237 | 240 |
| Commonwealth Trust | ..... | 101 |
| Mississippi Valley Trust | 314½ | 316 |
| St. Louis-Union Trust | 500 | ..... |
| Trust Co. of St. L. Co. | ..... | 199 |
| United Railways com. | ..... | 14¾ |
| do pfd. | 45¼ | 45¾ |
| do 4s | 77¼ | 77½ |
| St. L. & Sub. gen. 5s | 90⅞ | ..... |
| Broadway 4½s | ..... | 98 |
| Lindell Railway 4½s | ..... | 98 |
| E. St. L. & Sub. pfd. | ..... | 70 |
| Alton, G. & St. L. 5s | 89 | 90 |
| Laclede Gas 5s | ..... | 102¼ |
| Kinloch L.-D. Tel. stock | ..... | 123 |
| K. C. Home Tel. | 105 | ..... |
| do 5s | 90½ | ..... |
| do 5s ($500) | 90½ | ..... |
| do 5s ($100) | 91 | ..... |
| Louisville Home Tel. ($500) | 88 | ..... |
| do ($100) | 88½ | ..... |
| Central Coal and Coke pfd. | 81¼ | 82 |
| Chicago Ry. Equipment | 80 | ..... |
| Cities Service pfd | 92¼ | 96 |
| do com. | 109½ | 114 |
| Hydraulic Press-Brick pfd. | ..... | 68 |
| Nat. Candy 2d pfd | 80 | ..... |
| do com. | 13⅞ | 14¼ |
| Union Sand and Material | ..... | 77 |
| Wagner Elec. Mfg. | 127¾ | 130 |
| International Shoe com. | ..... | 83⅝ |
| Granite-Bimetallic | .36¼ | ..... |
| American Bakery 6s | ..... | 103 |
| St. L. Brew Assn. 6s | 99⅞ | 100 |

BETWEEN SESSIONS—P. M. TO A. M.

$1000 East St. Louis & Sub. 5s, 96⅝.
$2000 St. Louis-Meramec Riv. 6s, 104.
$2000 United Railways 4s, 77¼.

A. M. SESSION.

10 National Bank of Commerce, 207.
13 National Bank of Commerce, 207.
10 National Bank of Commerce, 207.
10 National Bank of Commerce, 207.
5 National Bank of Commerce, 207.
5 National Bank of Commerce, 207.
5 National Bank of Commerce, 207.
10 United Railways pfd., 45¼.
10 United Railways pfd., 45¼.
10 United Railways pfd., 45¼.
5 United Railways pfd., 45¼.
15 United Railways pfd., 45¼.
10 United Railways pfd., 45¼.
10 Commonwealth Trust, 100½.
5 Third National Bank, 316.
$5000 St. Louis-Sub. gen. 5s, 90⅞.
$5000 St. Louis-Sub. gen. 5s, 90⅞.
$1000 St. Louis-Sub. gen. 5s, 90⅞.
$6000 St. Louis-Sub. gen. 5s, 90⅞.

CLOSING QUOTATIONS. P. M. SESSION.

| | Bid. | Asked. |
|---|---|---|
| Merchants-Laclede National | 309½ | ..... |
| State National Bank | ..... | 220 |
| Bankers' Trust | 237 | 240 |
| Mississippi Valley Trust | 314½ | 316 |
| United Railways com. | 14 | 14¼ |
| do pfd. | 45¼ | 45¾ |
| do 4s | 77¼ | 77⅝ |
| St. L. & Sub. gen'l 5s | 90⅞ | ..... |
| E. St. L. & Sub. pfd. | ..... | 70 |
| A., G. & St. L. 5s | 89 | ..... |
| Laclede Gas 5s | ..... | 102¼ |
| Missouri Edison 5s | 100½ | 101 |
| Kinloch L. D. Tel. stock | ..... | 122¾ |
| K. C. Home Tel. 5s | 90½ | ..... |
| do 5s ($500) | 90½ | ..... |
| do 5s ($100) | 91 | ..... |
| Chicago Ry. Equipment | 80 | ..... |
| Consolidated Coal | ..... | 20 |
| Hydraulic P. B. pfd. | ..... | 68 |
| National Candy 2d pfd | 80 | ..... |
| do com. | 13⅞ | ..... |
| Union Sand & Material | ..... | 76⅞ |
| Wagner Elec. Mfg. | 128 | 130 |
| Granite-Bimetallic | .36¼ | ..... |
| St. L. Brew. Ass'n 6s | 99⅞ | 100 |
| City of St. L. 4s, 1913 | 99⅞ | ..... |

P. M. SESSION.

5 International Shoe common at 83⅝.
10 United Railways preferred at 45¼.
10 United Railways preferred at 45¼.
10 United Railways common at 14¼.
$5000 St. Louis & Sub. gen'l 5s at 90⅞.
$5000 St. Louis & Sub. gen'l 5s at 90⅞.

## COTTON MARKET IS LOWER ON GOOD WEATHER REPORTS

NEW YORK, May 17.—The cotton market opened barely steady, at a decline of 6@12 points, under a renewal of yesterday's selling movement, which had the encouragement of lower cables and reports of favorable weather in the South.

Covering checked the decline at a net loss of about 10 to 12 points and the market later in the first hour rallied 3 or 4 points from the lowest.

Trading was comparatively quiet and appeared to be chiefly local. The Western belt forecast for generally clear weather today, but for unsettled conditions in Oklahoma and increasing cloudiness in East Texas, caused some apprehension that the present clear weather might not last over Sunday.

The market was very quiet later in the morning and showed no fresh feature, with prices ruling about 6 to 7 points net lower at midday.

Reports that the Senate had passed the bill providing for the postponement of the acreage report caused a little flurry of selling during the noon hour, but the market soon became quiet again, and after showing a net loss of from 12 to 13 points, rallied 2 or 3 points from the lowest during the early afternoon on covering. The closing was mixed.

NEW YORK FUTURE CLOSE.

| | Close Yest'day. | High Today. | Low Today. | Close Today. |
|---|---|---|---|---|
| Jan. | 11.52@53 | 11.54 | 11.40 | 11.53@54 |
| Feb. | 11.53@55 | 11.44 | 11.40 | 11.54@56 |
| March | 11.61@62 | 11.62 | 11.47 | 11.61@63 |
| May | 11.27@29 | 11.25 | 11.17 | 11.27@29 |
| June | 11.28@30 | ..... | ..... | 11.28@30 |
| July | 11.34@35 | 11.34 | 11.22 | 11.33@34 |
| Aug. | 11.40@41 | 11.39 | 11.29 | 11.40@41 |
| Sept. | 11.40@42 | ..... | ..... | 11.40@42 |
| Oct. | 11.48@50 | 11.48 | 11.36 | 11.47@48 |
| Nov. | 11.50@53 | ..... | ..... | 11.50@52 |
| Dec. | 11.58@59 | 11.57 | 11.45 | 11.56@57 |

St. Louis—Tone of market steady, unchanged. Sales, none. Ordinary, 8 13-16c; good ordinary, 10 1-16c; low middling, 11 1-16c; middling, 11¾c; good middling, 12⅜c; middling fair, 12⅝c. Tinges, ¼c to 1c off from white.

RECEIPTS AT PRINCIPAL POINTS.

Galveston—1947 bales, against 3232 last year.

New Orleans—1125 bales, against 5213 last year.

Mobile—141 bales, against 105 last year.

Savannah—1415 bales, against 1523 last year.

Charleston—38 bales, against 174 last year.

Norfolk—945 bales, against 516 last year.

Houston—1648 bales, against 632 last year.

Memphis—832 bales, against 552 last year.

Net receipts at all United States ports for seven days were 58,897 bales, against 56,632 bales last week and 65,427 bales in 1911. Exported, 102,932 bales, against 720,007 in 1911. Stock, 526,040 bales, against 376,913 in 1911.

Total receipts from Sept. 1, 1911, to date, 11,243,635 bales, against 8,294,562 bales for the corresponding period the year prior.

LOCAL WAREHOUSE STATEMENT.

| | This Yr. | Last Yr. |
|---|---|---|
| Stock on hand Sept. 1 | 2,649 | 650 |
| Net receipts since Sept. 1 | 129,978 | 76,713 |
| Net receipts today | 470 | 62 |
| Net shipments since Sept. 1 | 112,355 | 65,019 |
| Net shipments today | 0 | 885 |
| Stock on hand | 20,272 | 12,344 |
| Gross receipts today | 951 | 1,368 |
| Gross receipts since Sept. 1 | 626,217 | 500,705 |
| Gross shipments today | 481 | 2,191 |
| Gross shpts. since Sept. 1 | 608,594 | 489,011 |

LIVERPOOL, May 17.—Closing—Cotton: Spot in fair demand; prices 8 points lower; American middling, fair, 7.09d; good middling, 6.71d; middling, 6.47d; low middling, 6.17d; good ordinary, 5.75d; ordinary, 5.39d. Sales, 8000.

LIVERPOOL, May 17.—The following are the weekly cotton statistics: Imports, all kinds, 27,000 bales; imports, American, 11,000; stock, all kinds, 1,259,000; stock, American, 1,145,000; American forwarded, 67,000; total exports, 10,700.

## CHICAGO STOCK MARKET

Reported by G. H. Walker & Co., 307 North Fourth street.

CHICAGO, May 17.

| STOCKS. | Bid. | Asked. |
|---|---|---|
| National Biscuit com. | 158 | 158½ |
| do pfd. | 125 | 130 |
| United Boxboard pfd. | 1 | 1¼ |
| American Can com. | 38½ | 39 |
| do pfd. | 117 | 118 |
| National Carbon com. | 119 | 121 |
| do pfd. | 117 | 125 |
| Diamond Match | 107 | 107¼ |
| Quaker Oats com. | 270 | 280 |
| do pfd. | 108¼ | 109¼ |
| American Ship com. | 35 | 38 |
| do pfd. | 103½ | 104½ |
| Chicago City Railway | 170 | 190 |
| Sears-Roebuck com. | 181 | 181½ |
| do pfd. | 124 | 124½ |
| Swift & Co. | 104¼ | 104⅜ |
| Chicago Ry. 1s | 90 | 96 |
| do 2s | 30¼ | 31 |
| do 3s | 8¼ | 10 |
| do 4s | 4 | 5 |
| Title & Trust | 190 | 193 |
| Telephone Co. | 140 | 146 |
| Tool com. | 51 | 51⅝ |
| Edison | 140 | 146 |

## UNLISTED SECURITIES

Reported daily by the Altheimer & Rawlings Inv. Co., 207 N. Broadway.

ST. LOUIS, May 17.

| | Bid. | Asked. |
|---|---|---|
| American Cities Co. com. | 31 | 31¼ |
| Doe Run Lead | 80 | 81 |
| Gen. Bak. Co. 6 pct. bonds | 100 | 100¼ |
| B. F. Goodrich Co. com. | 84½ | 85¼ |
| Hart Schaffner & Marx com. | 46 | 49 |
| Illinois Traction System com. | 52 | 54 |
| Ind. Brew. Co. 6 pct. bonds | 55 | 57 |
| do pfd. | 8 | 10 |
| A. B. Kirschbaum Co. | 35 | ..... |
| S. S. Kresge Co. | 52 | 53 |
| Loose-Wiles Biscuit Co. com. | 34 | 35 |
| *May Dept. Stores Co. com. | 77½ | 80 |
| St. Joseph Lead | 9 | 9¼ |
| St. L., R. M. & Pac. com. | 40 | 44 |
| do pfd. | 55 | 59 |
| do bonds | 83½ | 84½ |
| Studebaker Corporation com. | 38 | 40 |
| F. W. Woolworth Co. | 82 | 84 |
| Baden Bank | 110 | ..... |
| Cass Av. Bank | 150 | 170 |
| Central National Bank | 123 | 130 |
| Ill. State Trust, E. St. L. | 186 | 188 |
| N. St. Louis Savings Trust | 120 | 130 |
| Savings Trust Co. | 108 | 110 |
| Union Station Bank | 125 | 135 |
| Wellston Trust Co. (par value $50) | 60 | ..... |

*Listed on New York Stock Exchange.

PREFERRED STOCKS.

| | Rate. | Bid. | Asked. |
|---|---|---|---|
| American Cities Co. | 6 | 81¼ | 81½ |
| J. I. Case T. M. Co. (w. i.) | 7 | 102 | 103 |
| Eisenstadt Mfg. Co. | 7 | 105 | 110 |
| B. F. Goodrich Co. | 7 | 107 | 107½ |
| Hart Schaffner & Marx | 7 | 100½ | 101 |
| A. B. Kirschbaum Co. | 7 | 97 | 98 |
| Kolb Bakery Co. | 7 | 98 | 100 |
| S. S. Kresge Co. | 7 | 99 | 100 |
| Loose-Wiles Biscuit Co. | 7 | 102 | 102¼ |
| *Loveman, Joseph & Loeb | 7 | 100 | 101 |
| May Dept. Stores Co. | 7 | 109 | 111 |
| Mermod, Jaccard & King Jewelry Co. | 7 | 92 | 96 |
| Merrell Drug Co. | 7 | 110 | 111 |
| M. Rumely Co. | 7 | 101 | 102 |
| Studebaker Corporation | 7 | 95 | 97 |
| F. W. Woolworth Co. | 7 | 113 | 114 |

*Purchasers are required to pay accrued interest from last dividend date.

**Exchange Will Hold Picnic.**

The St. Louis Butter, Egg and Poultry Exchange will hold their picnic tomorrow at Center Grove, near Edwardsville, Ill. They will go over on the McKinley line in five special cars. There will be about 250 present and only members with their families and friends are invited. Mr. Fred Heger has charge of committee of amusements. In the afternoon their will be a game between the members of the exchange, which will be the feature game.

**New York Money.**

NEW YORK, May 17.—Close: Prime mercantile paper, 4 to 4½ per cent. Sterling exchange steady, with actual business in bankers' bills at 4.8450 for 60-day bills and at 4.8695 for demand. Commercial bills, 4.83¼. Mexican dollars, 48c. Government bonds steady. Railroad bonds irregular.

Money on call steady, 2¼@3 per cent; ruling rate, 2½; closing bid, 2½; offered at 3. Time loans steady; 60 days, 3 per cent; 90 days, 3¼; six months, 3½@3¾.

## PRODUCE MARKETS

### Butter, Eggs, Cheese, Etc.

BUTTER—Extra creamery, 30½c; firsts, 28½c; seconds, 26½c; country made, 19½c.

EGGS—Extra, 19¾c; prime firsts, 18¼c; firsts, 17¼c.

CHEESE—On orders, per pound: Northern—Twins, 17¾c; singles, 18c; long horns, 17⅞c; daisies, 18c; Young Americas, 17¾c; limburger, 18c. Swiss—No. 1, 24c; No. 2, 20c; broken, inferior or cracked, 6@7c; brick, 17c.

FRESH FISH—Per pound: Carp, dressed 3½@4½c, round 2c. Buffalo, dressed 6c, round 3c; Sunfish, 5c. Crappie—Large, 12c; medium, 10c; small, 8c. Black bass, 2¼ pounds and over, 10c; 1¼@2¼ pounds, 13c; order size, ¾@1¼ pounds, 18c. Spoonbill cat, 4@10 pounds, 9c; 10 pounds and over, 10c; less than 4 pounds, 7c. Cat—Large, collar bones off, 10½c; collar bones on, 9½c. Bullheads, dressed, 9c. White perch—Dressed, 3c; round, 2c. Grass pike, 5c. Eels, 9c. Soft-shell turtle—Dressed, 7c; round, 6c; turtle meat, 8c. Frogs—Jumbo, dozen, $1.75; medium, $1.25; small, 75c; very small, 50c.

LIVE POULTRY—Turkeys—Choice dressing stock, 13½c. Chickens—Fowls, 13c; cocks, 7c; spring chickens (1912), 32@35c; ducks, 11c; geese, 5c; guinea chickens, per dozen, $3.

PIGEONS AND SQUABS—Live pigeons at $1 per dozen. Squabs—Fancy homers (7 to 8 pounds to the dozen) at $2@2.50 per dozen; large (9 to 10 pounds to the dozen) homers at $3@3.50; common live squabs and dead pigeons at 75c per dozen.

ROASTING PIGS—At $1.50 to $2 per head, 15 to 30 pounds weight.

VEALS—Choice (110 to 150 pounds) at 8c per pound; 175 to 185 pounds at 7½c, and 200 pounds or over at 7c; rough, coarse and heretics at 5@5½c. Sheep at 2¼@3½c per pound; bucks at 2½@3c. Yearlings, 4@4½c per pound; inferior, thin, 2½@3c. Spring lambs, per pound, 7@7½c for choice to 4@5c for thin and poor.

### Vegetables.

OLD POTATOES—Market lower again on increasing receipts. Demand good and offering good. Minnesota burbanks at $1.30@1.33; Wisconsin rurals at $1.30@1.33. Sales, one load Minnesota burbanks at $1.33 delivered in sacks; one load rurals at $1.33 delivered; one car dusty bulk rurals at $1.28; one car do at $1.34.

NEW POTATOES—Demand quiet; offerings fair and steady. Receipts increasing. Texas sacked triumphs at $2.25@2.30 per bushel delivered for fancy to $1.50@1.60 for No. 2; New Orleans triumphs at $1.75 per hamper for choice to $1.50 for dirty. Louisiana triumphs at $1.75 per hamper delivered.

NEW ONIONS—Texas yellow at $1.25@1.30 for fancy per cummer crates; No. 2 at 95c@$1.05, and crystal wax at $1.25 for fancy to 90c@$1 for No. 2 delivered.

ASPARAGUS—Home-grown at 30@40c for small to 55@60c for medium and 75@85c for fancy large per dozen bunches.

BEETS—Texas at 40c for fancy, and New Orleans at 20@30c per dozen bunches. Home-grown at 50c per dozen bunches.

CABBAGE—Mobile at $1.95@2 per crate delivered, according to condition. Alabama at $1.40@1.50 delivered. Texas at $25@40 per ton delivered in bulk—off stock less.

CARROTS—Texas at 45@50c and Louisiana at 25@30c per dozen bunches.

CAULIFLOWER—Home-grown at $1.10@1.50 for choice to fancy to 50@85c for small.

CELERY—Florida at $1@2.25 per crate delivered, according to condition. New Orleans at 20c per bunch.

CUCUMBERS—Texas at $1.10@1.25 per crate delivered; Florida at 85c@$1.10 per hamper, as in quality.

EGGPLANT—Florida at $2.50@4.50 per 1½-bushel crate, according to size.

GARLIC—New Orleans (new) at 10@15c per string.

GREEN ONIONS—Home-grown at 10@15c per dozen bunches.

GREEN PEAS—Mississippi at $1.75@2 per hamper.

GUMBO—Florida at $3.75@4 per 6-basket crates.

LETTUCE—Home-grown at 10@25c per bushel box loose, according to quality.

MUSTARD GREENS AND KALE—Home-grown at 25c per bushel box loose.

PARSLEY—New Orleans choice at 30c per dozen bunches.

PEPPERS—Florida 1½-bushel crates (bulk) at $2.50@4 per crate, according to condition.

RADISHES—Home-grown tips at 10c, round white at 10@15c and long white at 20c per dozen bunches.

RHUBARB—Home-grown at 15@25c per dozen bunches.

SPINACH—Home-grown at 30c per bushel box loose.

SQUASH—Texas at 35@40c per crate.

STRING BEANS—Alabama round green at $1.85@2 per hamper for choice to $1@1.40 for coarse, and wax beans at $1.75@2 per hamper. Louisiana green and wax at 85c@$1 for coarse per 2-3 bushel box and Lower Coast at $1.60@1.75 per hamper.

SWEET POTATOES—Home-grown eating queen from farmers' wagons at $1, yellow and red at $1.20 per bushel loose.

TOMATOES—Florida 6-basket crates at $3@3.25 for fancy to $2.25@2.50 for choice in jobbing way delivered—off stock less.

TURNIPS—Alabama new at 20c per dozen bunches. New Orleans at 15c per dozen bunches.

### Fruits.

APPLES—Fancy fruit firm and fair demand; ben davis at $3@3.25 for sound; winesap at $4@5.50 for fancy to extra fancy; willowtwig at $4@5.25.

BANANAS—On orders at 3¼c per pound in shipping orders.

COCOANUTS—At $32.50 per 1000 and $3.50 per 100.

GRAPE FRUIT—Florida sound at $6@6.50 per box, according to sizes.

LEMONS—California in jobbing way at $3@3.40 per box. Messina (300 and 360s) at $3.60@4 per box.

LIMES—At $1.75 per 100.

ORANGES—California navels in jobbing way at $2.25@3 per box, as in size and quality.

PINEAPPLES—Cuban in jobbing way delivered: 48s at $2.75 per crate, 42s at $3.25, 36s and 30s at $3.50 and 24s at $4.

STRAWBERRIES—Arkansas refrigerator car receipts at $1.25@1.75 per 6-gallon case in jobbing way delivered. Tennessee refrigerators at $1.25@1.75 per 6-gallon case in jobbing way delivered and express receipts at $1.40@1.60. Missouri berries at $1.25@1.75 per 6-gallon case. Home-grown at 75c@$1 per 3-gallon tray loose.

**New York Produce.**

NEW YORK, May 17.—Cheese, irregular. Receipts, 1477 boxes. Butter barely steady and unchanged; receipts, 8209 tubs. Poultry: Alive, irregular; chickens, broilers 38@40c, western fowls 16c, turkeys 12c. Dressed—Easier; western fowls 12½@15c; turkeys, 13@22c.

**St. Joseph Lead Report.**

NEW YORK, May 17.—The annual meeting of the St. Joseph Lead Co. was held at the company's offices today. The president's report shows an increase in the output of lead for the fiscal year just ended.

The average price received was very low, being 4.11c per pound. Net earnings were about $585,000; net income from the Mississippi River & Bonne Terre Railway, $235,000. This was an increase over last year of $12,411.

## SHORT TIME NOTES

Reported by the office of D. Arthur Bowman & Co., 600-601 Third National Bank Bldg., St. Louis, Mo.

ST. LOUIS, May 17.

| SECURITY. | Due. | Bid. | Asked. |
|---|---|---|---|
| Amal. Copper Co. 5s | 1913 | 100⅜ | 100⅝ |
| Amer. Cigar Co. 4s | 1913 | 99⅝ | 100 |
| B. & O. R. R. Co. 4½s | 1913 | 100¼ | 100⅜ |
| C. & O. R. R. 4½s | 1914 | 99¼ | 99¾ |
| C. & A. R. R. Co. 5s | 1913 | 99¼ | 99½ |
| C., H. & D. R. R. Co. 4s | 1913 | 99½ | 99⅝ |
| Erie Railway Co. 6s | 1914 | 101 | 101¼ |
| General Motors Co. 6s | 1915 | 99⅝ | 100 |
| Hudson Co. 6s | 1913 | 99⅝ | 100 |
| Int. & G. Nor. R. R. 5s | 1914 | 98 | 98¼ |
| K. C. Ry. & Lt. Co. 5s | 1913 | 94½ | 95 |
| do 6s | 1912 | 98 | 99 |
| Lack. Steel Co. 5s | 1915 | 90¼ | 91¼ |
| M. & St. L. R. R. Co. 5s | 1913 | 92 | 94½ |
| M., K. & T. 5s | 1913 | 99¼ | 99¾ |
| Mo. Pac. Ry. Co. 5s | 1914 | 95¾ | 96 |
| N. Y. Central 4½s | 1914 | 100¼ | 100¼ |
| St. L. Brewing | 1914 | 99⅞ | 100 |
| St. L. & S. F. R. R. Co. 5s | 1913 | 99¼ | 99¾ |
| Southern Railway Co. 5s | 1913 | 100¼ | 100½ |
| Swift & Co. 5s | 1914 | 100¼ | 100½ |
| Westinghouse Elec. Co. 6s | 1913 | 101¼ | 101½ |

## CITY OF NEW YORK BONDS

Reported daily by the office of D. Arthur Bowman & Co., Third National Bank Building, St. Louis, Mo.

NEW YORK, May 17.

| NAME. | Due. | Bid. | Asked. |
|---|---|---|---|
| Interchangeable 4¼s | 1960 | 101⅝ | 101⅞ |
| do 4½s | 1957 | 107 | 107¼ |
| do 4½s | 1917 | 101¼ | 102¼ |
| do 4s | 1959 | 99½ | 99⅝ |
| do 4s | 1958 | 99½ | 99⅝ |
| do 4s | 1957 | 99½ | 99⅝ |
| Registered 4s | 1956 | 98⅞ | 99¼ |
| do 4s | 1955 | 98⅞ | 99¼ |
| do 4s | 1936 | 98⅞ | 99¼ |
| Interchangeable 3½s | 1954 | 86⅞ | 87¾ |
| Registered 3½s | 1940-50 | *4.20 | *4.12 |
| do 3½s | 1930-40 | *4.20 | *4.12 |
| do 3½s | 1924-30 | *4.20 | *4.12 |
| do 3½s | 1916-24 | *4.20 | *4.10 |
| do 3½s | 1911-16 | *4.20 | *4.10 |

*Indicates interest basis.

**Outlook of Local Money Market Is Continued Firmness.**

The choicest character of paper has been taken very readily during the days of the past week at 4½ to 5 per cent. Some new loans have been made on the last-mentioned basis, but for the most part first-grade discounts have found a ready market at the latter quotation.

According to some of the commercial paper houses, the past week has not seen any material increase in the amount of paper offering, although outside institutions have shown a tendency to take paper for short periods, whenever suitable makers appeared.

Deposits have held up very well in the past week or two. The outlook is for continued firmness, but few of the bankers expect any advance in rates in the immediate future.

**Wheat Has a Bad Break in the Chicago Market.**

CHICAGO, May 17.—Severe calling of margins on the Chicago Board of Trade today resulted in a slash of more than 2c a bushel from the price of wheat. This meant a fall of over 9c from the high figures which recently prevailed. The market, however, though wilder than under ordinary conditions, was relatively steady as compared with the previous day. Most of the trade today seemed to be in the nature of an effort on the part of owners to capture disappearing profits. Accordingly, the pressure lessened quickly on the weak spots, which were reached when the holdings of smaller speculators, whose margins had been exhausted, were sacrificed. At one time July wheat sold as low as $1.06¾, as compared with $1.08¼ last night. The unexpected improvement in the crop outlook, which by many was regarded as chiefly responsible for the radical change of sentiment from the bull to the bear side, was farther emphasized today by advices from the fields.

In the end the market was irregular, varying from ⅝@¾c off to ½c advance, as against yesterday's close. Reports that the breaks in quotations yesterday and today had caused a revival of flour business and led to cash wheat sales, had a helpful effect in steadying the market late in the day.

## LIVESTOCK SALES.

NATIONAL STOCKYARDS, Ill., May 17.—Comparative receipts:

| | Today. | Week Ago. | Year Ago. |
|---|---|---|---|
| Cattle | 500 | 853 | 626 |
| Hogs | 6,500 | 5,497 | 8,310 |
| Sheep | 500 | 1,830 | 2,936 |
| Horses and mules | 100 | 50 | 100 |

NATIVE CATTLE—Arrivals in this division aggregated 300 head, an average supply for so late in the week. Steers held steady, with no choice kinds on sale. Butcher cattle sold strong, with mixed lots bringing $7.85. Cow market was unchanged, and the same was true of bulls. Stockers and feeders were steady, with a top of $6.65.

BEEF AND BUTCHER STEERS.

| No. | Av. | Price. | No. | Av. | Price. |
|---|---|---|---|---|---|
| 6 | 121 | $7 75 | 5 | 920 | $7 60 |
| 27 | 843 | 6 75 | 3 | 483 | 6 50 |
| HEIFERS. | | | | | |
| 23 s&h. | 707 | 7 50 | 37 s&h. | 615 | 7 50 |
| 14 s&h. | 551 | 6 50 | 1 | 780 | 6 50 |
| COWS. | | | | | |
| 3 | 1050 | 5 85 | 1 | 1060 | 5 50 |
| 1 | 1230 | 5 25 | 1 | 870 | 4 75 |
| 2 | 1035 | 4 75 | 1 | 760 | 1 50 |
| BULLS. | | | | | |
| 2 | 775 | 5 00 | 1 | 1000 | 5 00 |
| CALVES. | | | | | |
| 6 | 151 | 8 50 | 6 | 115 | 8 25 |
| 2 | 125 | 7 00 | 2 | 130 | 7 00 |
| STOCK STEERS. | | | | | |
| 24 | 862 | 6 65 | 10 | 1058 | 6 65 |
| 27 | 783 | 6 25 | 1 | 910 | 5 50 |
| 1 | 510 | 3 75 | | | |

SOUTHERN CATTLE—Eight cars of Texas grass steers comprised the day's run, but they were all billed through. This left no cattle on sale. Demand has exceeded the supply in this department of late.

SOUTHERN CATTLE QUOTATIONS.

| | |
|---|---|
| Choice to prime corn-fed steers | $7 50@8 25 |
| Good to choice fed steers | 7 25@7 75 |
| Medium to good steers | 6 50@7 25 |
| Common to medium steers | 5 50@6 50 |
| Good to choice cows | 5 00@6 00 |
| Medium to good cows | 4 50@5 00 |
| Cutters | 3 75@4 25 |
| Canners | 2 75@3 50 |
| Bulls | 4 25@5 50 |
| Fair to choice heavy calves | 5 25@6 00 |
| Heretics | 3 75@4 35 |
| Yearlings | 5 00@6 50 |
| Vealers | 5 50@8 00 |

HOGS—A small supply was received and the market was on a quiet steady basis for all good quality offerings. The top was $8.00 and the bulk went at $7.70@7.90. Butchers and shippers paid $7.85 and upwards for the good hogs and the packers $7.50@7.80 for the fair to good mixed offerings. Best lights sold at $7.25@7.65, fair grades $6.25@7.00, best pigs $6.00@6.50 and little pigs that were not very good at $5.25@6.00. Rough hogs went at $7.25@7.50 as a rule. The close was firm and clearance good.

MIXED PACKERS AND HEAVY.

| No. | Av. | Price. | No. | Av. | Price. |
|---|---|---|---|---|---|
| 71 | 225 | $7 95 | 24 | 237 | $7 90 |
| 46 | 259 | 7 85 | 67 | 236 | 7 85 |
| 27 | 230 | 7 80 | 39 | 241 | 7 75 |
| 18 | 222 | 7 55 | 16 | 227 | 7 50 |
| BUTCHERS AND SHIPPERS. | | | | | |
| 45 | 205 | 7 95 | 83 | 202 | 7 87½ |
| 71 | 182 | 7 80 | 78 | 181 | 7 85 |
| 68 | 200 | 7 80 | 78 | 181 | 7 75 |
| 83 | 188 | 7 65 | 39 | 180 | 7 65 |
| 18 | 222 | 7 55 | 39 | 171 | 7 50 |
| LIGHTWEIGHT SHIPPERS. | | | | | |
| 16 | 141 | 7 50 | 24 | 152 | 7 50 |
| 18 | 123 | 7 25 | 14 | 132 | 7 25 |
| 24 | 139 | 7 00 | 20 | 120 | 7 00 |
| 36 | 131 | 6 85 | 34 | 120 | 6 75 |
| PIGS AND THROWOUTS. | | | | | |
| 5 | 434 | 7 50 | 3 | 353 | 7 50 |
| 3 | 490 | 7 25 | 2 | 460 | 7 25 |
| 16 | 101 | 6 25 | 16 | 104 | 6 25 |
| 24 | 82 | 5 75 | 19 | 79 | 5 75 |
| 14 | 80 | 5 35 | 11 | 71 | 5 25 |

SHEEP—The market was steady and the small supply lasted but a short time. Best spring lambs went at $9@10; clipped lambs, $8.25@8.65; mutton sheep, $5@5.25, and bucks, $4.

HORSES—No commission horses arrived; 40 head of through horses were received. Market closed active and a full shade higher for the week.

MULES—Fresh commission receipts, 18 head. Quality good. Market active and strong.

HORSE QUOTATIONS.

| | |
|---|---|
| Heavy draft, good to choice | $200@235 |
| Eastern chunks | 165@200 |
| Eastern chunks, lacking quality | 135@160 |
| Southern horses, good to extra | 115@140 |
| Southern horses, fair to good | 90@115 |
| Southern horses, common | 40@ 65 |
| Drivers, choice | 150@175 |
| Plugs | 20@ 80 |

MULE QUOTATIONS.

| | |
|---|---|
| 14 hands | $75@135 |
| 14½ hands | 85@135 |
| 15 hands | 120@140 |
| 15½ hands | 150@210 |
| 16 hands | 125@250 |
| 16½ hands | 175@300 |

INDEPENDENT STOCKYARDS.

ST. LOUIS, May 17.

CATTLE—Market strong; choice to prime steers, $8@8.50; good to choice, $7.25@8; medium to good, $6.50@7.50; common to medium, $5.25@6; choice to prime yearlings, $7.50@8; good to choice, $6.75@7.50; fair to good, $5.50@6.50; choice to prime corn-fed heifers, $7.50@8; good to choice, $6.75@7.50; medium to good, $6@6.75; common to medium, $5@5.75; prime cows, 6.50@7; good to choice, $6@6.50; medium to good, $5.25@6; choice to prime bulls, $6@6.50; good to choice, $5.25@6; sausage bulls, $4.75@5.25; cutters, $4@4.75; canners, $2.75@3.50; stockers and feeders, $4@5.50; veals, $8.50; milkers, $40@90.

HOGS—Market generally steady; butchers, 190 to 220 lbs, $7.80@7.95; mixed packers and heavy, $7.80@8; lights and yorkers, $7.30@7.80; pigs, $5.25@6.50; bulk, $7.80@7.95.

SHEEP—Market steady; good to choice lambs, $8@8.50; fair to medium, $7@7.75, culls, $5@6; good fat mutton sheep, $5@5.50; stockers, $3@4; goats, $2@3.50; bucks, $4@4.25.

**Kansas City Livestock.**

KANSAS CITY, Mo., May 17.—Cattle receipts 1500, including 700 Southerns. Market steady; native steers $7.00@9.00; southern steers, $5.40@8.30; southern cow and heifers, $4.25@6.50; native cows and heifers, $4.00@8.25; stockers and feeders, $5.00@7.25; bulls, $4.25@7.00; calves, $5.00@8.50; western steers, $6.50@8.75; western cows, $4.50@6.75.

HOGS—Receipts 3000. Market strong; bulk of sales, $7.65@7.95; heavy, $7.90@8.00; packers and butchers, $7.70@7.95; lights, $7.50@7.75; pigs, $5.75@7.00.

SHEEP—Receipts 2000. Market 10c up. Muttons, $4.25@7.00; lambs, $6.50@9.40; range wethers and yearlings, $4.50@6.00; range ewes, $3.50@4.50; Texas goats, $3.00@3.75.

## Domestic Exchange.

ST. LOUIS, May 17.

Frederick T. Thorburn, 500 La Salle Bldg., quotes domestic exchange:

| | Bid. | Asked. |
|---|---|---|
| New York | 30c premium | 40c premium |
| Chicago | 10c premium | 15c premium |
| Cincinnati | Par | 5c premium |
| Louisville | 25c discount | 15c discount |
| New Orleans | 10c discount | Par |

## REAL ESTATE AGENTS' REPORTS OF THEIR SALES

The John S. Blake & Bro. Realty Co. has sold a vacant lot on the north side of Minerva avenue, about 350 feet west of Union boulevard, 62x229 feet, for the trustees of the Thomas S. Noonan estate, to Mrs. Margaret King. The purchaser will build two modern five and six room single flats.

The Anderson-Stocke-Buermann Realty Co. sold for the account of Henry Seaver a 45-foot lot on the west side of Taylor avenue, north of Ashland; also a 45-foot lot on Sacramento avenue near Newstead, to Vincent A. Chinberg. The purchaser will improve with a single and a double flat building.

George J. Wanstrath reports the sale yesterday of 4316 North Prairie avenue, a lot fronting 25 feet by a depth of 120 feet, and improved with a four-room brick cottage, for William L. Shaw to Henry Tiemann, for a home.

The Christian Brinkop Real Estate Co. reports the sale of 3630 Pennsylvania avenue, a modern four and four room flat, with furnaces, etc., on lot 30x125 feet, from Henry J. Ott to Adolf Gschwend, for $4750.

Also sold a vacant lot, 120x135 feet, on the east side of Ravenwood avenue, to a client.

## HEAVY SELLING FEATURES TRADING IN GRAIN PITS

### Wheat, Corn and Oats Have a Sharp Decline Before Liquidation Is Checked—Closing Prices Are Irregular.

FRIDAY'S COMPARATIVE FUTURE QUOTATIONS.

Reported by the St. Louis Merchants' Exchange.

ST. LOUIS, May 17.

| | Opening. | High. | Low. | Close. | Close Thursday. | Close Last Year. |
|---|---|---|---|---|---|---|
| MAY WHEAT. | | | | | | |
| St. Louis | 115¼ | 115¾ | 115¼ | 115¾ | ..... | 98¼a |
| Chicago | 111¾ | 113 | 110⅝ | 112¼b | 111¼ | 94⅝ |
| Kansas City | 104⅝ | 105¼ | 104⅝ | 105¼b | 106¼ | 88 |
| Minneapolis | 112⅜a | 112⅜ | 112 | 112⅜n | 112⅜a | 96⅜a |
| Toledo | 116⅛ | 116⅜ | 114⅜ | 115⅞ | 116¼ | 91½ |
| JULY WHEAT. | | | | | | |
| St. Louis | 107⅝@¼ | 107⅝@⅞b | 106⅛ | 107¼ | 107⅝@¾b | [illegible] |
| Chicago | 108¼@⅝ | 108⅜ | 106⅞ | 108¼@⅜ | 108⅝a | [illegible] |
| Kansas City | 101@101¼ | 101⅜ | 99½ | 100⅝@¾b | 101⅛a | [illegible] |
| Minneapolis | 113¾ | 113¾ | 112⅛ | 113@113⅛ | 113⅝-¾-⅝ | [illegible] |
| Toledo | 114 | 114⅛ | 112 | 113⅜ | 114¼ | [illegible] |
| SEPTEMBER WHEAT. | | | | | | |
| St. Louis | 103¾ | 103⅞b | 102⅜ | 103⅝b | 103⅝b | 85½b |
| Chicago | 103¼@⅜ | 103⅜ | 102⅜@⅛ | 103⅜@½b | 103⅝b | 87⅜@½b |
| Kansas City | 97⅛ | 98 | 96⅛ | 97⅝a | 98 | 83@83⅛b |
| Minneapolis | 104 | 104¼ | 103 | 103¾@104 | 104 | 91⅝a |
| Toledo | 113 | 113 | 112 | 112⅞ | 113 | [illegible] |
| MAY CORN. | | | | | | |
| St. Louis | 81¼ | 81¼ | 81⅛ | 81¼ | 81n | 53⅛a |
| Chicago | 78@77⅞ | 78⅞ | 77 | 78b | 78⅝ | 53⅜a |
| Kansas City | 78⅛ | 78⅛ | 77¼ | 77⅛b | 78⅜ | 50⅜a |
| JULY CORN. | | | | | | |
| St. Louis | 76⅛ | 76½ | 75 | 76¼@½b | 76¼b | 51⅞a |
| Chicago | 74⅞@75 | 75¼ | 73⅝ | 74⅞b | 74⅞@75 | 53⅛b |
| Kansas City | 74⅝ | 74⅝ | 73⅞ | 74⅝@½b | 75 | 50⅜a |
| SEPTEMBER CORN. | | | | | | |
| St. Louis | 73¼ | 73¼ | 71⅞ | 73@⅛b | 73⅛a | 52⅝a |
| Chicago | 73@¼ | 73¼ | 72 | 73a | 73⅛ | 53b |
| Kansas City | 69⅛@¼ | 69⅝ | 68⅝ | 69⅛@⅝b | 69⅝ | 50⅛ |
| MAY OATS. | | | | | | |
| St. Louis | 53 | 53⅛b | 53 | 53⅛b | 53⅛a | 34⅝b |
| Chicago | 53¼ | 53⅝ | 52⅝ | 53⅛ | 53½ | 34b |
| JULY OATS. | | | | | | |
| St. Louis | 50@⅛ | 50⅛ | 48⅝a | 49⅛ | 49⅝a | 35⅝a |
| Chicago | 49⅝-⅛-50 | 50⅛ | 49⅝ | 49⅞ | 50b | 34b |
| SEPTEMBER OATS. | | | | | | |
| St. Louis | 41⅛ | 41⅛ | 40⅝ | 41⅛b | 41⅛a | 33⅛b |
| Chicago | 42@⅛ | 42⅝ | 41⅛ | 42⅛ | 42⅛b | 34a |

**MODERN MILLER.**

Advices continue to come of further improvement in the soft winter wheat crop, but in many localities, principally in the northern part of the wheat belt, the plant still shows poorly, the cold weather delaying growth, and many fields are becoming weedy. A further advance in the condition of the hard winter wheat crop is reported. In Texas the army worm infests some fields, but little, if any, injury is reported. Cutting of wheat in Texas is expected within two or three weeks.

Heavy selling of all grains marked the first hour of trading Friday, margin calls, following the break of yesterday, forcing many weak accounts on the market. Prices were driven down about 1c a bushel on the active wheat options, and ½c on corn and oats, before a rally started. The entire list was nervous and irregular.

Outside of the technical position of the market, the day's news favored the sellers. The weather map was clear and seasonable in all directions, and improved crop reports sifted in from the Southwest. Even the territory east of the Missouri River, where the abandoned acreage and poor condition was the worst, sent in more optimistic forcasts on the outlook.

The Liverpool wheat market was only slightly affected by the pronounced American bearish influences and opened unchanged to ⅛d lower, with prominent support in May. The larger Argentine shipments than were expected, and expectations of the Dardanelles reopening today were offset here by the forecast of very light shipments from Russia this week, and the light contribution from Australia, together with predictions of light world's shipments other than America. Following the opening the market held firm, with September ⅛d higher and shorts covering. The predominating influence here is the poor quality of Plate wheat offered for distant delivery and the lower quality offers are of poor quality. Early Argentine shipments graded satisfactorily, but present offers are low, and this is causing serious apprehension.

Liverpool corn opened ⅛d lower and September further declined ⅛d on the liberal Argentine shipments. Later there was a recovery as shorts covered.

Liverpool wheat futures closed ⅛d to ⅜d lower; corn unchanged. Paris wheat, 1¼c to 1⅜c lower; flour, 1⅝c to 2½c lower. Antwerp, ⅝c lower; Berlin, 1c lower, and Budapest, 1½c lower. All compared with Wednesday's close except Liverpool.

Minneapolis wheat stocks decreased 1,000,000 bu for the week. Arrivals there today were 95 cars, against 110 last week and 131 last year. Duluth had 4, last week 21, last year 31. Winnipeg had 260, last week 213, last year 153.

Local wheat receipts today were 18,000 bu, or 15 cars local; last year, 20,900 bu, or 1½ cars local, 3 through. Corn receipts today, 62,400 bu, or 48 cars local, 4 through; last year, 42,280 bu, or 112 sacks, 24 cars local, 11 through. Oats receipts today, 2700 bu, or 10 cars local, 6 through; last year, 21,650 bu, or 250 sacks, 8 cars local, 4 through.

Kansas City wired:

Ottawa, Kan., County—Not more than 10 per cent abandoned in the county. The average yield should be 20 bushels. Lincoln County—No abandoned acreage. Our wheat will run from 20 to 40 bushels. Meade County, Kan.—Don't know of 50 acres abandoned in this county. Expect an average of 20 to 30 bu. for the county. Barton County—Three weeks ago our estimate of abandoned acreage was 20 per cent; don't believe now that it is more than 15 per cent and conditions on balance have improved wonderfully. Many farmers looking for 25 to 30 bu. Wheat over this county improved fully 10 points, compared with three weeks ago. Ford County—Reports 6 per cent increase acreage, no loss, no damage and prospect yield of 20 bushels.

Minneapolis wired:

"Cash market slow. Bulk of spot No. 1 Northern, 1½c over July. Find only light scattered flour sales."

Bradstreet's export figures showed wheat and flour this week, 4,027,000; last week, 3,148,000; last year, 3,500,000; two years ago, 2,918,000. Corn, this week, 62,000; last week, 119,000; last year, 936,000; two years ago, 863,000.

Exports wheat and flour July 1 to date, 144,027,000; same period year ago, 108,416,000.

Exports corn July 1 to date, 32,792,000; same period year ago, 45,507,000.

Argentine wheat shipments for the week were 3,872,000 bu, against 3,440,000 bu last week and 2,720,000 bu last year. Corn, 3,655,000 bu, against 2,145,000 bu last week and none last year.

Broomhall estimated the world's wheat shipments for the week, exclusive of North America, at 6,400,000 bu, against 12,592,000 bu last year.

Export clearances of wheat and flour today were 622,000 bu; of corn, 13,000 bu; of oats, 1000 bu.

Chicago wheat cars today totaled 63; corn, 153; oats, 173. Estimated tomorrow: Wheat, 69; corn, 154; oats, 164.

Cash wheat was weak and 3c lower on soft winter; offers small, but business dull. Hard winter dull, 1c lower and quiet.

Cash corn dull and sharply lower; low grades off as much as 4c; best grades, ½c lower.

Cash oats, ¼c to ½c lower; mixed easy.

Quote: No. 2 red wheat, $1.19@1.20; No. 3 red, $1.16@1.18 n; No. 4 red, $1.10@1.15 n; No. 2 hard, $1.13@1.17 n; No. 3 hard, $1.09@1.16 n; No. 4 hard, $1.08@1.09 n.

Quote: No. 2 corn, 80½c n; No. 3 corn, 78½@74c; No. 4 corn, 71c; no grade, 50@63c n; No. 2 yellow, 81½c; No. 3 yellow, 74@76c; No. 4 yellow, 71@74c; No. 2 white, 81@82c; No. 3 white, 76@78c; No. 4 white, 70c.

Quote: No. 2 oats, 55½c; No. 3 oats, 52c; No. 4 oats, 51c n; No. 2 white, 57c; standard, 56½@57c; No. 3 white, 55½@56¼c; No. 4 white, 55¼c; No. 2 rye, 94c n.

STOCKS OF GRAIN IN ST. LOUIS ELEVATORS.

| | Today. | Yesterday. | Year Ago. |
|---|---|---|---|
| Wheat | 326,887 | 328,897 | 1,4[illegible] |
| Corn | 270,819 | 296,594 | [illegible] |
| Oats | 156,819 | 169,453 | [illegible] |
| Rye | 1,940 | 1,940 | ..... |
| Barley | 16,582 | 16,382 | [illegible] |
| No. 2 red wheat | 143,874 | 148,530 | [illegible] |
| No. 2 hard wheat | 39,885 | 36,317 | [illegible] |
| No. 2 corn | 134,864 | 133,328 | [illegible] |
| No. 2 white corn | 20,300 | 20,647 | 7,470 |
| No. 2 yellow corn | 64,844 | 69,858 | 920 |
| No. 2 oats | 10,967 | 10,967 | [illegible] |
| No. 2 white oats | 27,222 | 21,841 | 4,473 |
| No. 3 oats | 39,606 | 26,978 | 22,603 |
| Standard oats | 67,883 | 77,950 | 1,635 |
| No. 2 rye | 1,900 | 1,895 | ..... |
| Kaffir corn | 104,954 | 105,197 | ..... |

**Chicago Cash Grain.**

CHICAGO, May 17.—Wheat—No. 2 red, $1.12@1.14; No. 3 red, $1.10@1.12; No. 2 hard, $1.12@1.14; No. 3 hard, $1.10¼@1.12; No. 1 Northern, $1.17@1.19; No. 2 Northern, $1.15@1.18; No. 3 Northern, $1.08@1.16; No. 2 spring, $1.13@1.17; No. 3 spring, $1.[illegible]@1.16; No. 4 spring, $1@1.11; velvet chaff, $1.08@1.14; durum, $1@1.09.

Corn—No. 2, 78c; No. 2 white, 78@[illegible]c; No. 2 yellow, 78¼c; No. 3, 75@76¼c; No. 3 white, 75½@76c; No. 3 yellow, 75½@77c; No. 4, 70@71c; No. 4 white, 70½@71¼c; No. 4 yellow, 70½@72¼c.

Oats—No. 2 white, 54@55c; No. 3 white, 52½@53¼c; No. 4 white, 52@53c; standard, 53½@54½c.

**Kansas City Cash Grain.**

KANSAS CITY, Mo., May 17.—Cash: Wheat—1@3c lower; No. 2 hard, $1.10@1.13¾; No. 3, $1.07@1.12½; No. 2 red, $1.16@1.17; No. 3, $1.14@1.16. Corn—2c lower; No. 2 mixed, 79@79¼c; No. 3, 75@76c; No. 2 white, 79½@80c; No. 3, 77c. Oats—¼@1c lower; No. 2 white, 55¼@56½c; No. 2 mixed, 55@55½c. Rye—91@92c. Hay—Steady; choice timothy, $25@26; choice prairie, $22.50@23. Receipts—Wheat, 20 cars.

**Metal Markets.**

NEW YORK, May 17.—Standard copper firm but quiet; spot, 15.95@16.05; July, 15.95@16.15. Lake copper, 16¼@16½c; electrolytic, 16⅛@16⅜c, and casting 15⅞@16c. Tin quiet; spot 46.25@46.60; July 45.80@46.40c. Lead steady, 4.15@4.25 New York, and 4.07½@4.12½ East St. Louis. Spelter steady, 6.80@6.90 New York, and 6.65@6.75 East St. Louis. Antimony quiet, Cookson's $8. Iron steady, northern grades $15.25@15.75, southern $15@15.75. Bar silver, 61⅝c.

## CHICAGO PROVISIONS.

| | Open. | High. | Low. | Close. |
|---|---|---|---|---|
| PORK. | | | | |
| May | $18.35 | $18.35 | $18.00 | $18.40 |
| July | 18.55 | 18.85 | 18.30 | 18.65 |
| LARD. | | | | |
| May | 10.62 | 10.72 | 10.60 | 10.72 |
| July | 10.75 | 10.82 | 10.67 | 10.82 |
| RIBS. | | | | |
| July | 10.30 | 10.40-42 | 10.25 | 10.40 |
| Sept. | 10.42 | 10.60 | 10.42 | 10.55 |

## STAGE OF RIVERS

(Daily Bulletin Issued by the U. S. Weather Bureau at St. Louis.)

| STATIONS. | Flood Stage, in Feet. | Stage, 7 a. m., in Feet. | Change in 24 Hours, in Feet. | Rainfall, in Inches. |
|---|---|---|---|---|
| Pittsburg, Pa. | 22 | 9.2 | [illegible] | .04 |
| Parkersburg, W. Va. | 36 | 11.2 | *0.1 | .12 |
| Cincinnati, O. | 50 | 26.5 | —0.6 | [illegible] |
| Louisville, Ky. | 28 | 10.3 | —0.1 | [illegible] |
| Nashville, Tenn. | 40 | 15.6 | —1.1 | [illegible] |
| Chattanooga, Tenn. | 33 | 7.4 | —0.1 | [illegible] |
| Florence, Ala. | 16 | 5.0 | —1.4 | [illegible] |
| Johnsonville, Tenn. | 25 | 11.8 | —1.1 | [illegible] |
| Evansville, Ind. | 35 | 26.7 | —0.6 | [illegible] |
| St. Paul, Minn. | 14 | 7.9 | —0.4 | [illegible] |
| Dubuque, Io. | 18 | 10.6 | [illegible] | [illegible] |
| Davenport, Io. | 15 | 7.8 | *0.[illegible] | [illegible] |
| Galland, Io. | 8 | 4.0 | 0.[illegible] | [illegible] |
| Keokuk, Io. | 15 | 8.5 | —0.[illegible] | [illegible] |
| Hannibal, Mo. | 13 | 9.8 | —0.[illegible] | [illegible] |
| **Peoria, Ill. | 14 | 17.2 | *0.1 | [illegible] |
| **Beardstown, Ill. | 12 | 16.3 | —0.2 | [illegible] |
| **Grafton, Ill. | 23 | 14.9 | —0.4 | [illegible] |
| Sioux City, Io. | 17 | 9.7 | —0.7 | [illegible] |
| Omaha, Neb. | 19 | 11.3 | —0.4 | [illegible] |
| St. Joseph, Mo. | 12 | 7.2 | *1.6 | [illegible] |
| Kansas City, Mo. | 22 | 15.2 | *3.2 | [illegible] |
| **Glasgow, Mo. | 21 | 14.5 | 0.0 | [illegible] |
| **Boonville, Mo. | 20 | 14.2 | —0.1 | [illegible] |
| **Bagnell, Mo. | 28 | 8.0 | *0.4 | [illegible] |
| **Arlington, Mo. | 16 | 0.6 | 0.0 | .14 |
| **Hermann, Mo. | 21 | 12.3 | —0.2 | [illegible] |
| **St. Louis, Mo. | 30 | 21.1 | —0.1 | .00 |
| Chester, Ill. | 30 | 18.8 | *0.1 | [illegible] |
| Cairo, Ill. | 45 | 40.4 | —1.6 | .10 |
| Memphis, Tenn. | 35 | 37.1 | —0.5 | [illegible] |
| Ft. Smith, Ark. | 22 | 16.8 | —1.8 | [illegible] |
| Little Rock, Ark. | 23 | 17.7 | *0.6 | [illegible] |
| Vicksburg, Miss. | 45 | 47.5 | —0.2 | [illegible] |
| Shreveport, La. | 29 | 12.1 | 0.6 | [illegible] |
| New Orleans, La. | 18 | 20.8 | —0.1 | [illegible] |

*Rise. —Fall. **In St. Louis district.

The Illinois will not change much.

The Mississippi from Hannibal to Grafton will fall.

The advance portion of the rise in the Missouri has reached Glasgow, and gradually increasing stages will prevail from Kansas City to the mouth for several days.

The river at St. Louis will begin to rise Sunday morning and gradually increasing stages will prevail for several days.

## SPECIAL NOTICES

**NOTICE.**

Notice is hereby given that the Owensboro & Rockport Bridge and Terminal Company, incorporated under the laws of the State of Kentucky, proposes to build a bridge across the Ohio River at a point between Rockport, Ind., and Owensboro, Ky., and about [illegible] feet below the [illegible] Creek [illegible].

OWENSBORO & ROCKPORT BRIDGE AND TERMINAL CO., A. H. Kennedy, President.

# 'KILL' POSTSCRIPT TO THAW LETTER TERMED FORGERY

## Slayer of Stanford White Also Denies He Is Father of Evelyn Thaw's Child.

## CONSPIRACY, SAYS LAWYER

## Declares Millionaire Foes of Thaw Are Conspiring to Keep Him in Mattewan.

By Leased Wire from the New York Bureau of the Post-Dispatch.

NEW YORK, May 17.—Harry Thaw, through his lawyer and another friend, bitterly denies the recent "kill" letter which has been printed all over the country, also the story which by implication said he was the father of a child said to have been born to Mrs. Thaw.

The "kill" letter was printed as being part of the evidence to be introduced by former District Attorney Jerome at the forthcoming test of Thaw's sanity. Its rambling and incoherent phrases were declared to be followed by a postscript list of five names, against three of which appeared the word "kill." An examination of the files of the District Attorney's office disclosed the letter, but no postscript was attached to it.

An attendant at Matteawan State Hospital, who is in Thaw's confidence, said Thaw had talked with him a great deal in the last few days about the newspaper stories that he is the father of a child born to Evelyn Thaw 21 months ago in Hamburg, Germany. Thaw denied he is the father of the child in these words:

"I know nothing of any child, and have never heard of any until the announcement a few days ago in the New York newspapers.

"It is a trumped up deal to help defeat my chances of being released," cried Thaw. "But it must fail, because more than a hundred persons can deny the possibility of such a thing being true."

Attorney Shearn said: "When the truth is disclosed it will be found that this altered letter and the recent fake baby story are directly traceable to the same group of rich degenerates that tried to railroad Thaw to Matteawan without a trial in 1906 in order to prevent the facts about their disgusting lives from becoming public; the same group that raised a big secret fund to aid the prosecution; the same group that had alienists write for the newspapers violent attacks on Thaw; the same group that had been influential enough to keep Mr. Jerome in the case for six years.

**Use of Others' Names Resented.**

"Aside from the unfair attempt to prejudice Thaw's case the most shameful part of this plot is the dragging in of the names of men who were never involved in any manner, directly or indirectly, with Stanford White, or with his practices. It is evidently an attempt to divert attention from men who were really implicated with White.

"The fraud is palpable and barefaced, and every fair-minded man must, in his heart, denounce such tactics directed at one who is claimed to be insane."

Bancroft Davis, whose name led the list in the "kill" letter, won Thaw's enmity, it is said at a dance given by a Fifth avenue club in 1901 in Tuxedo Hall, which was attended by many girls in the "Florodora" company. Thaw said to Mr. Davis that one of the latter's women relatives had told questionable stories to King Edward VII. Davis soundly thrashed Thaw immediately knocking him down three times. Mr. Davis died in 1910 at the age of 71 years.

At the same dance Reginald Franklyn knocked Thaw down for an insulting remark. Gebhard was an intimate friend of Stanford White, disliked Thaw and interfered when he could with Thaw's pursuit of Evelyn Nesbit.

Thaw went to the Tuxedo Hall dinner, the affidavits say, because of the expected presence of Evelyn Nesbit, whom he did not know, but whom he hoped to meet there with the other "Florodora" girls. Evelyn Nesbit went instead to a dinner party given by several of her friends and when Thaw learned that she would not attend the ball he began drinking champagne.

When he asked Frances Belmont, one of the "Florodora" girls to lead the march with him and she declined, he showed ill temper, the affidavits state, standing at the back of the hall when the march began and trying to induce Davis and others to leave the ball room and go to another to match coins. They refused and Thaw went alone and began matching with the waiters.

"Thaw was in the supper room when I went there with Reginald Franklyn and other men," one of the affidavits reads, "and Thaw was with a lot of waiters matching coins. I asked a waiter for some ice and Thaw turned around and said something—I don't know what it was—and Franklyn knocked him down on the floor."

Thaw's face was discolored, the affidavit reads, and after keeping to his room for two days he met Davis again, according to the State's informant, tried to kiss Davis and make up with him, but was again floored with a blow.

After that whenever he came upon Davis in a restaurant Thaw would walk around and glare menacingly at him. He was put out of Rector's by waiters on several occasions for this conduct, it is alleged.

**Moving Shoes a New Way.**

By paying people to take them away. I pay you from $1 to $3 for moving a pair of my men's fine shoes during the greatest "get-away" sale ever held in St. Louis. Harris, 415 North Sixth.

The legitimate PAID circulation of the Post-Dispatch in St. Louis and its suburbs is greater than that of all other English Dailies COMBINED.


# $90,000.00 Worth of Mens, Boys and Childrens CLOTHING FROM NEW YORK AUCTION BOUGHT BY US AT 39¢ ON THE DOLLAR

This great sale was launched yesterday amongst throngs of eager and enthusiastic buyers who were on hand from early morning till closing time, availing themselves of the greatest money-saving event ever attempted. Just think, when you can buy Men's Suits, worth $12.50, for $4.90; $2.00 Men's Pants for 49 cents, $2.00 Boys' Suits for 97 cents, STRAUSE BROS.' HIGH ART SUITS, made in Baltimore, for $11.00; $30.00 Priestley Gabardine Slip-ons for $14.40, and so on through the entire stock. To not attend this sale means a loss of money to you. We urge your attendance here tomorrow on our Second Floor. Below are a few of the bargains that await you:

### Men's Suits

$12.50 Men's and Youths' Suits; sale price ..... $4.90
$15.00 Men's and Youths' Suits; sale price ..... $6.90
$20.00 Men's and Youths' Suits; sale price ..... $9.90
$25.00 Men's and Youths' Suits; sale price ..... $11.00
$27.50 Men's and Youths' Suits; sale price ..... $14.40
$20.00 Priestley Mohair Coats and Pants; sale price ..... $11.00

### Men's Pants

$2.00 Men's and Youths' Pants; sale price ..... 49c
$2.50 Men's and Youths' Pants; sale price ..... $1.19
$3.50 Men's and Youths' Pants; sale price ..... $1.98
$4.50 Men's and Youths' Pants; sale price ..... $2.98
$3.50 Men's and Youths' odd Coats; sale price ..... 49c
50c Men's and Youths' Bib Overalls; sale price ..... 19c

### Boys' Wash Suits

75c Boys' Wash Suits, sale price ..... 29c
$1.25 Boys' Wash Suits, sale price ..... 49c
$1.50 Boys' Wash Suits, sale price ..... 98c
$2.00 Boys' Wash Suits, sale price ..... $1.15
$2.50 Boys' Wash Suits, sale price ..... $1.49
$3.00 Boys' Wash Suits, sale price ..... $1.98

Second Floor.

### Boys' Pants

50c Boys' Wool Bloomer Pants; sale price ..... 12c
98c Boys' Wool Knickerbocker Pants; sale price ..... 49c
$1.50 Boys' Wool Knickerbocker Pants; sale price ..... 98c
$2.00 Boys' Wool Knickerbocker Pants; sale price ..... $1.25
50c Boys' K. and S. Blouse Waist; sale price ..... 25c

### Boys' Wool Suits

$2.00 Boys' Wool Suits; sale price ..... 97c
$3.00 Boys' Wool Suits; sale price ..... $1.49
$4.00 Boys' Wool Suits; sale price ..... $1.98
$5.00 Boys' Wool Suits; sale price ..... $2.98
$8.50 Boys' Wool Suits; sale price ..... $4.98
$12.00 Boys' Wool Suits; sale price ..... $5.95

Second Floor.

## $15 Brass Bed Saturday, $6.98

$2.69

$6 Iron Beds; large continuous posts, with 14 fillers, trimmed with neat artistic husks; one of the neatest beds we have; sale price ..... $2.69

$10 Vernis Martin Bed; has 2-inch continuous posts, with medium-size fillers; a very handsome bed, and one that will last a lifetime ..... $3.98

$6.98

$15 Brass Bed, with 2-inch straight posts and medium fillers; we can furnish this bed in any finish or size for the small sum of ..... $6.98

$4.98

$12 Vernis Martin Beds; heavy 2-inch continuous posts, with 1-inch fillers (V. M. finish only); this bed is positively worth $12, and sold for that amount all over St. Louis; for tomorrow ..... $4.98

$8 Mantel Cage Folding Beds; all-steel frame, with polished oak top; guaranteed National link spring; greatest bargain ever offered in a folding bed ..... $3.98

## The Big Store Schaper Bros.

Entire Block, Washington Av. St. Charles, Eighth and Ninth Streets

## $30 Rhinelander Refrigerator, $16.98

$5.50 Go-Carts; folds with one motion; fully upholstered in best grade of leather cloth; large rubber-tired wheels; a first-class cart for only ..... $3.69

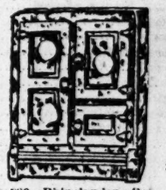

$30 Rhinelander Refrigerator; this beautiful Rhinelander Refrigerator has 8 separate walls, packed with mineral wool; liquid porcelain lined; 100-lb. ice capacity; special, while they last Saturday, only ..... $16.98

$1.50 Lawn Benches, very strong; 4 ft. long, only ..... 98c

$2.00 Folding Lawn Benches, are well constructed, high back and full seat; 5 ft.; Saturday only ..... $1.49

Sixth Floor.

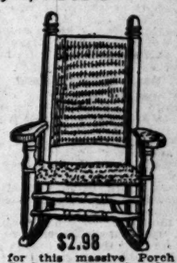

$2.98 for this massive Porch Rocker; elegantly finished; solid woven rattan seat and back; reinforced arm.

## $1.50 Lingerie Waists

All made of good quality lawn and lingerie cloth; all daintily trimmed with Val. and Cluny laces, also some nobby tailored Waists; all sizes; high collars and long sleeves; low neck and short sleeves; all go in this one lot Saturday at ..... 69c

## $4.00 Lingerie Waists

Fine white sheer batiste; handsomely trimmed with Val., Irish and Cluny laces; some hand embroidered, some fine sheer Swiss eyelet embroideries; all high-class Waists; high and low neck; long and short sleeves; 25 different models to select from; $4 values; Saturday ..... $1.65

Third Floor.

## $5 Misses' Wash Dresses

Of fine ginghams, chambrays and percales; low or high necks; new set-in sleeves; waists beautifully trimmed with embroidery; skirt high waist effect; very special, Saturday ..... $1.98

Third Floor.

## $5 Misses' Skirts

Skirts made in all the newest and latest styles and designs, with high waist line or plain tailored belt; made of all-wool mixtures and black and gray diagonal stripe; very special, Saturday ..... $2.99

Third Floor.

## $4 Girls' Wash Dresses

Beautiful White Dresses, made of good lawn, trimmed with fine embroidery across the waist; full pleated skirt of embroidery to match waist, others neatly trimmed with Val. lace, square low neck, short sleeves, sizes 6 to 14. (Third Fl.) $1.98

## $1.50 Girls' Gingham Dresses

Several pretty styles in gingham and percale, in large plaids or plain colors; neatly trimmed with the new side rever on waist, others have embroidery yoke effect, with tailored bands over shoulders; pleated skirts with or without fold on bottom; sizes 6 to 14. (Third Floor) ..... 99c

## 50c Silk Hose

For Saturday's tremendous selling we are able to offer again that big bargain in Women's Silk Hose, **women's pure thread silk and full standard silk too, full fashioned, rich and lustrous. THEY ARE STRICTLY FIRST QUALITY.** No defects whatsoever. Every pair sold with our broad guarantee. Remember a 50c value in first quality. An opportunity never before presented (Main Floor, Silk Hose Counter, Aisle 13) ..... 25c

## Specials on Main Floor 8:30 to 12

**Colgate's Special**

25c Colgate's Blue Ribbon Dental Cream; Saturday, for two hours only ..... 15c

**50c 27-Inch Emb. Flouncing**

Beautiful 27-inch Swiss Embroidery Flouncing, also Corset Coverings, with deep floral and neat dainty work; 50c values, yard ..... 25c

**75c Evening Caps**

Evening Caps, made of fine quality net, with two bows of satin ribbon trimming; blue and pink; special ..... 38c

**20c Silk Mercerized Crepes**

32-inch Mercerized Crepe, in great demand, for waists and fine underwear; (no phone or mail orders filled); yard ..... 12½c

**35c Cotton Ball Fringe**

An extra good assortment in Cotton Crochet Ball Fringe, in colors, tan, white, black, pink, rose, cop, blue, red, green, light blue, lavender, brown; special price, yard ..... 19c

## Sample Neckwear

**75c Neckwear**

A miscellaneous lot of fancy Neckwear consisting of coat and dress sets, chemisettes, Quaker, Dutch and shawl collars, in ratine, macrame and Planen, in ecru and white, also Jabots in Irish net, side revers, lace stocks, tabs and pleated frills; choice ..... 54c

**49c Neckwear**

Jabots of lawn and bobinnet, chemisette stocks, stocks and tabs attached, in lace and embroidery; Dutch collars, in black and white; choice ..... 25c

## $3.00 Boys' Shoes

In velour, calf, gunmetal and patent colt; all good styles, in both button and blucher styles; your choice, Saturday, per pair ..... $1.50

## $2.00 Children's Shoes

This assortment of Children's High and Low Shoes, also Roman Sandals of the latest styles; warranted to wear and give satisfaction; your choice, Saturday, per pair ..... $1.00

## Women's Low Shoes, $2.00

The most elaborate showing of women's stylish as well as good-wearing Low Shoes will be on special sale here Saturday; this unusual assortment consisting of pumps, Blucher and button Oxfords; new heel or Cuban; in vici, patent colt, gunmetal, tans, genuine nubuck, canvas, velvets and suedes; in all sizes and widths; ordinary $3.50; Saturday Special, your choice, $2.00

Main Floor, Shoe Dept.

## $4 Mens' Low Shoes, $2.60

This remarkable assortment of Men's Goodyear Welt Shoes; worth $4.00 per pair, is the result of a purchase from an exclusive Men's Shoe Store who was overstocked and thus gives us the opportunity to sell these high-grade Shoes at this ridiculous low price; gunmetal, vici, pat. colt, Russia tans and calf, with new heel and toe effects. $2.60

Main Floor, Shoe Dept.

## German Silver Mesh Bags at $3.50

The Unbreakable Mesh. They are heavily silver plated, which gives them extra life; new, narrow frames, neatly etched; they're a kind that you will usually find marked $6.00—examine them and see; hinges and catches are splendidly reinforced; 6-inch size—most fashionable of all; smaller sizes in ring mesh and fancy frames, at $2.49 — $2.98

Main Floor.

## Specials on Main Floor 8:30 to 12

**39c Silk Shetland Veils, 15c**

A large assortment of Silk Shetland Veils, in white only; 1¼ yards long; in large and small mesh; positive 39c values; each ..... 15c

Main Floor—Aisle 4.

**Notion Special**

12c bolt Stickerel Trimmings; extra fine quality; warranted 6 yards to bolt; special for this sale, 15c, or 2 for ..... 25c

Main Floor—Aisle 10.

**28 to 30 Inch Batiste**

Our regular 10c quality Batiste, in washable colorings; pretty designs; 28 to 30 inches wide; for only ..... 3½c

Main Floor—Aisle 1.

**79c Black Taffeta, 39c**

36-inch Black Chiffon Taffeta; rich, lustrous finish; warranted to wear; our actual 79c value; special at, yard ..... 39c

Main Floor—Aisle 1.

## $2.50 Shoes and Pumps

We have just received our complete line of Spring styles in Women's Oxfords and Pumps; strap and no-strap effects; in white canvas, tan, gunmetal, patent leather and velvets; the styles are right up to the minute, the workmanship being equal to that of any of our $3.00 shoes. In order to assure ourselves of a big rush, we will quote prices for tomorrow which are just a fraction above cost; all sizes; per pair (Basement) ..... $1.55

## 5c Laces

Several thousand yards Laces, including Val., Torchon and Cluny, Edging and Insertion to match; Saturday, per yard ..... 1c

Basement.

## 15c Mercerized Goods

A large quantity of Mercerized Goods including Sateen, Pongee and Foulards; regular 7½c and 10c values; Saturday, per yard ..... 3½c

Basement.

No mail or phone orders.

## 25c Window Shades

Made of heavy, dark green opaque cloth, mounted on good rollers, 36 inches wide, 6 feet long; special price ..... 15c

## 25c Table Oilcloth

In white, marbled and light tile patterns, also panel and floral designs in reds, tans and browns, all 48 inches wide, guaranteed not to crack; special, per yard ..... 15c

## 35c Table Damask

200 yards Bleached Table Damask, 64 inches wide, in very pretty patterns, a regular 35c value, only 5 yards to a customer; until sold, per yard ..... 19c

No phone or mail orders filled.

## Silk Dress Sale Continued

Basement Ready-to-Wear Section.

We will offer for tomorrow's selling 173 of those Silk Dresses at $3.99, they deserve to sell for nearly double; of especially good quality, and in best colorings, polka dot and other neat patterns; their clever trimmings and excellence of their workmanship all show their right to a much higher price mark; Saturday $3.99

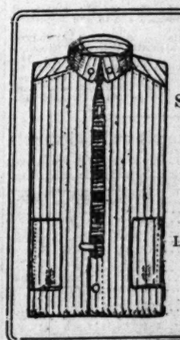

## $1.00 Soft Shirts with Collars to Match

Saturday we will sell Men's $1.00 Soft Shirts, with collars to match, in fancy stripes; all coat style and French cuffs; 14½ to 17; special (Basement) ..... 54c

## Ladies' Pure Silk Hose

Ladies' 25c Pure Silk Hose, in all sizes; double heels and toes; double tops; some of these are slightly damaged, being caught by the machine, will be on sale Saturday in Basement; as many pair as you want, at, pair ..... 15c

## Sale of Domes and Showers

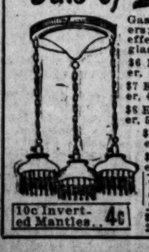

Gas and Electric Showers; brush brass chain effect; all complete with glassware:

$6 Electric Shower, 3-light ..... $3.98
$7 Electric Shower, 4-light ..... $4.98
$8 Electric Shower, 5-light ..... $5.98
$6 Gas Shower, 3-light ..... $3.98
$7 Gas Shower, 4-light ..... $5.98

75c fringed Inverted Gaslight, complete ..... 46c

$1 Gas Fixture, 3-light ..... 69c

10c Inverted Mantles ..... 4c

$13 new Domes; beautiful art glass with the new tube fringe; can be used for gas or electric; Saturday special for ..... $6.98

Door Like Cut, 90c

Paint; ready mixed house and floor; per quart ..... 27c

Rake; 50c rakes; usually sold for 30c; Saturday ..... 10c

Spade Handle; steel spade; for ..... 29c

Poultry Wire; 150 running feet; 4 ft. high; roll ..... $2.19

Screen Wire; running yard ..... 5c

Flower Bed Guard; per ft ..... 10c

## $6 Lawn Swing, $3.98

4-Passenger $7.98

Gliding Motion Lawn Swing (like cut); strongly braced; adjustable foot and back rest; Saturday ..... $7.98

Derrick Lawn Swing; 4-passenger size; adjustable back rest; usually $6; Saturday ..... $3.98

Garden Hose; wire wrapped; 50 ft. length, with couplings ..... $4.77

Garden Hose; 50 ft.; ¾-in. size, for ..... $2.79

Lawn Mower; ball-bearing; 16-inch size; for ..... $2.69

Lawn Mower; self-sharpener ..... $1.95

Grass Catcher; will fit any mower ..... 39c

Hammocks; closely woven; all colors ..... 98c

500 Doors, usually 90c. 49c

## 85c Linoleum, 4-Yds. Wide, 39c

In 12 new Spring patterns; subject to manufacturer's slight imperfections, but a positive 85c value; Saturday only, yd.

$1.35 Inlaid Linoleum; for Saturday's selling only, at, a yard ..... 87c

$1.75 Inlaid Linoleum; color through to the back; special at, a yard ..... 98c

75c Brussels Carpet; all colors; room, hall and stair to match; at, a yard ..... 39c
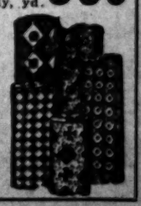
40c Japanese Matting; all the latest fancy carpet patterns; special, yard ..... 19c